

# 25 COLECCIÓN 26



Nueva Línea  
Joyas

PLATA - PLAQUÉ ORO - ACERO



# INDICE COLECCIÓN 25 26

## PLATA

### PLATA DE LEY

Cadenas	9
Collares & Brazaletes	21
Esclavas	143
Sortijas	153
Pendientes	191
Colgantes	237
Ninos	255

## PLAQUÉ ORO

### 18 KILATES GARANTIZADO 10 ANOS

Cadenas	267
Collares & Brazaletes	277
Esclavas	509
Sortijas	513
Pendientes	561
Colgantes	647
Ninos	665

## ACERO

### ACERO 316L

Mujer	677
Hombre	697

## MISCELANEOS

Expositores	712
Fornitura	714
Medidor de anillos	717
Léxico	720



Nueva Línea  
Joyas

## **¡BIENVENIDO A NUEVA LINEA JOYAS!**

Estamos encantados de ofrecerle nuestro último catálogo general, válido hasta diciembre de 2026.

Por supuesto, a lo largo de los meses, recibirá suplementos con nuevas colecciones que complementarán nuestra oferta, basadas en las últimas tendencias.

Desde hace más de 15 años, estamos comprometidos en acompañarle.

Nuestra misión es asesorar a nuestros socios, profesionales de la joyería, para satisfacer sus necesidades y ayudarles en su desarrollo.

En este catálogo de 740 páginas encontrará todas las colecciones imprescindibles en plata, en oro laminado con normativa francesa y en acero: desde los básicos esenciales hasta las últimas tendencias de la moda y la joyería clásica. ¡ Todo está aquí para su éxito !

Tómese el tiempo de estudiar este documento, apreciar y comparar las colecciones en su justo valor, su calidad de fabricación, los servicios que le ofrecemos, y las márgenes inigualables que obtendrá.

Aquí encontrará todas las razones para avanzar juntos.

¡Que disfrute del descubrimiento!

# NUEVA LINEA JOYAS

en pocas palabras...



## El reconocimiento del mercado

Creada NUEVA LINEA JOYAS hace 15 años en España, nos hemos esforzado en crear un gran producto de joyería en plata y chapado en oro para profesionales.

### Su misión a largo plazo es:

- Crear colecciones de calidad y actuales que sean los best-sellers de cada temporada.
- Generar los mejores márgenes para todos nuestros socios
- Proporcionar una gama de servicios que faciliten la vida diaria de nuestros revendedores.
- Acompañarlos de cerca en sus decisiones estratégica.

### Hoy en día, NUEVA LINEA JOYAS es:

- Una facturación anual que nos proporciona un constante crecimiento.
- Un grupo humano de colaboradores movilizados a su servicio.
- Miles de piezas fabricadas y vendidas en 2024.
- Nuestro consumo de plata reciclada al 80% y de oro reciclado al 100% y transformado cada año.
- Más de 1800 nuevos modelos comercializados cada año.
- Más de 10 000 referencias en catálogo.

## La creatividad en marcha

El sector de la joyería enfrenta la competencia de otros sectores no esenciales (prêt-à-porter, decoración, viajes...). La creatividad y la renovación de las colecciones son, por lo tanto, una ventaja clave para el éxito de cualquier punto de venta o sitio web, ya que generan cada vez más tráfico en tienda o en la web.

Captar a un público joven, consumidor de nuevas tendencias, también es un desafío de primer orden para renovar la clientela. NUEVA LINEA JOYAS ha comprendido la importancia de la creatividad y cuenta con personal dedicado al diseño de sus colecciones.

Nuestro equipo trabaja las nuevas tendencias de la moda actual y mantiene una mirada atenta sobre otros sectores relacionados con la moda, la decoración y, por supuesto, las redes sociales.

Además de las 1800 novedades creadas cada año, trabajamos en la creación de colecciones exclusivas para nuestros clientes, aportando toda la experiencia necesaria para mejorar sus negocios de joyería.

## Una fabricación optimizada

Con nuestros 15 años de experiencia NUEVA LINEA JOYAS ha establecido alianzas con los mejores talleres de fabricación, abarcando todos los oficios de la joyería: cadena, fundición, engaste, estampado, y chapado.



Todas las tareas mecanizadas se realizan en la Unión Europea para asegurar una calidad constante. Más del 75% de nuestras joyas pueden así ostentar la denominación «Hecho en Europa». No comprometemos la trazabilidad ni la calidad, asegurando al mismo tiempo un precio competitivo.

Por razones evidentes de competitividad, las primeras tareas manuales se realizan fuera de la Unión Europea por socios que pueden responder tanto a los volúmenes de producción requeridos como a la excelencia en calidad y responsabilidad social y ambiental.

Nuestra misión principal es ofrecerle una joya con una relación calidad/precio/servicio inmejorable.

## Una responsabilidad comercial, social y ambiental

Verdadero desafío para las generaciones presentes y futuras, trabajamos activamente por un mundo mejor. Estamos orgullosos de anunciar nuestra certificación por el Responsible Jewellery Council (RJC) para su Código de Prácticas (COP).

El RJC es una organización internacional reconocida que promueve normas éticas, sociales y ambientales en la industria de la bisutería.



RESPONSIBLE  
JEWELLERY  
COUNCIL

+ 10 000  
referencias  
en catálogo

1800  
nuevos modelos  
comercializados  
cada año

Relación  
calidad/  
precio/servicio  
inmejorable

Entrega de sus  
pedidos en toda  
España en  
7 días  
hábiles

(15 días para Ceuta,  
Melilla, Islas Canarias  
y Baleares)

Una tasa  
de servicio  
postventa  
de solo  
1,2%

Plata reciclada  
al 80%  
Oro reciclado  
al 100%



## Servicios premium

Todo el equipo de NUEVA LINEA JOYAS se moviliza para estar a su lado en el día a día, ofreciéndole una multitud de servicios:

- Una profundidad de gama inigualable (más de 10 000 referencias).
- Un equipo capaz de diseñar todas nuestras colecciones.
- Entrega de sus pedidos en toda España en 7 días hábiles, para Ceuta, Melilla Islas Canarias y Baleares, 15 días.
- Un sitio web con un espacio altamente funcional: donde podrá ver todos nuestros productos y novedades para ayudar a mejorar las ventas de nuestros clientes.
- Un servicio postventa creado para para mejorar nuestra relación proveedor-cliente.
- Una tasa de servicio postventa de solo 1.20%.
- Un servicio de grabado en línea para todas sus identidades y medallas.
- Un servicio de fidelización de clientes que puede analizar su surtido a pedido y orientarlo hacia una selección optimizada gracias a una base de datos única en España.
- Un equipo de comerciales que se reúne con usted para presentarle nuestras últimas novedades.
- Asesores de ventas que le ayudaran para resolver cualquier duda que les pueda surgir.
- Catálogos que se renuevan constantemente.
- Colecciones de best-sellers listos para vender.
- Material visual para su sitio web.
- Posibilidad de fotos para sus catálogos y folletos.
- Y mucho más...

¡Bienvenido a NUEVA LINEA JOYAS!



Nuestra certificación RJC confirma que cumplimos con criterios estrictos en materia de derechos humanos, protección del medio ambiente y prácticas comerciales responsables.

Como líder del sector, nos comprometemos a ofrecer productos de alta calidad mientras contribuimos a un futuro más transparente y sostenible para la industria de la joyería.

Todas nuestras joyas cumplen con la normativa europea REACH y no contienen níquel, plomo ni cadmio. Además de los controles realizados al final de la cadena de producción, realizamos regularmente pruebas de calidad con organismos acreditados por el estado.

Para limitar el impacto de nuestra actividad en los recursos naturales, el 100% del oro y el 80% de la plata que utilizamos en la fabricación provienen del reciclaje.

Como pueden ser fundidas, todas nuestras joyas son reciclables: oro, latón y plata pueden ser reutilizados.

Actualmente, estamos trabajando en otros proyectos para reducir nuestro impacto ambiental, como el uso de empaques 100% reciclables.





**925 STERLING SILVER**

<b>Cadenas</b> Chains	9
<b>Collares y pulseras</b> Necklaces & Bracelets	21
<b>Esclavas</b> ID Bracelets	143
<b>Anillos</b> Rings	153
<b>Pendientes</b> Earrings	191
<b>Colgantes</b> Pendants	237
<b>Joyeria Infantil</b> Kids	255





# HAÎNAGES

*Chains*

Gourmette diamantée 4 faces



Largeur Width (mm)	Références	Longueurs Disponibles Available Lengths (cm)
↑ 1,00	102-025	38/40/42/45
↑ 1,10	102-030 ■ 702-030	38/40/45 40/42/45
↑ 1,25	102-035 ■ 702-035	38/40/42/45/50/60 38/40/42/45/50
↑ 1,40	102-040 ■ 702-040	38/40/42/45/50/55/60 40/45/50
↑ 1,60	102-045 ■ 702-045	40/45/50/55/60 40/42/45/50
↑ 1,80	102-052 ■ 702-052	40/45/50/55/60 40/45/50/55/60
↑ 2,10	102-060 ■ 702-060	40/45/50/55/60/70 45/50/55/60/70
↑ 2,40	102-070 ■ 702-070	45/50/55/60 45/50/55/60/70
↑ 2,50	102-080 ■ 702-080	50/55/60 50/55/70
↑ 3,00	102-100 ■ 702-100	60 60
↑ 3,50	102-120	55
↑ 4,00	102-004	21/50/60
↑ 4,00	106-004	60

Gourmette diamantée 6 faces



114-010 55 cm



114-030 50 cm  
■ 714-030 50 cm

Grains de café



Largeur Width (mm)	Références	Longueurs Disponibles Available Lengths (cm)
↑ 3,70	114-010 ■ 714-010	18/45/50/55 18
↑ 4,90	114-020 ■ 714-020	18/45/50 18
↑ 6,00	114-030 ■ 714-030	18/21/50/55 18/21/50
↑ 9,00	114-040 ■ 714-040	21 21/55



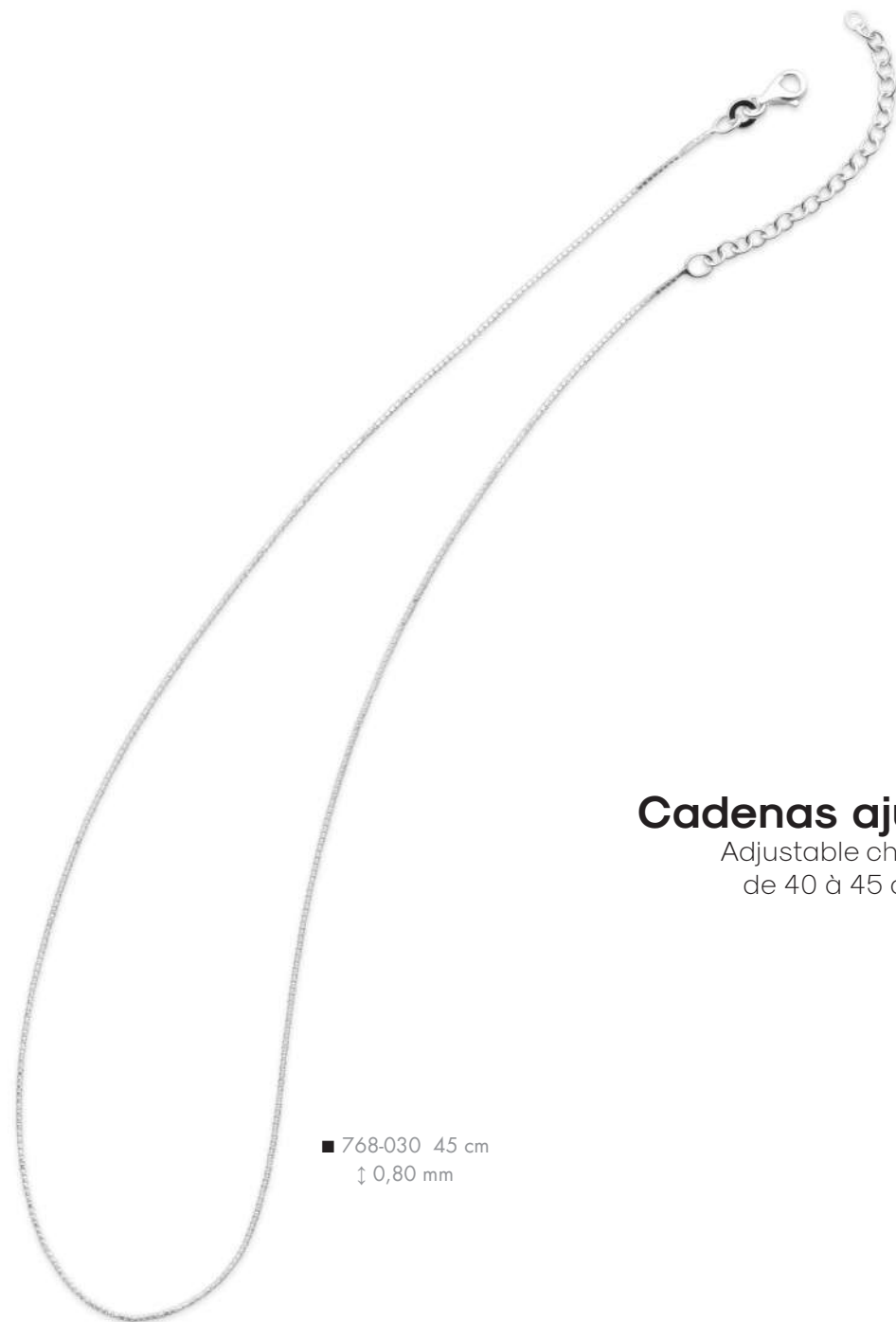

### Cadenas ajustables

Adjustable chains  
de 40 à 45 cm

■ 768-030 45 cm  
↑ 0,80 mm

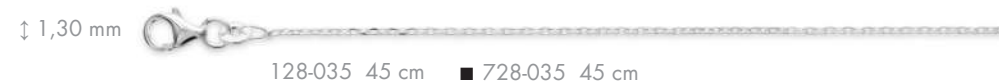

### Forçat bombée

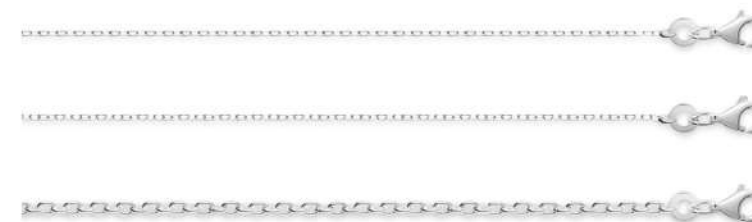

### Forçat diamantée

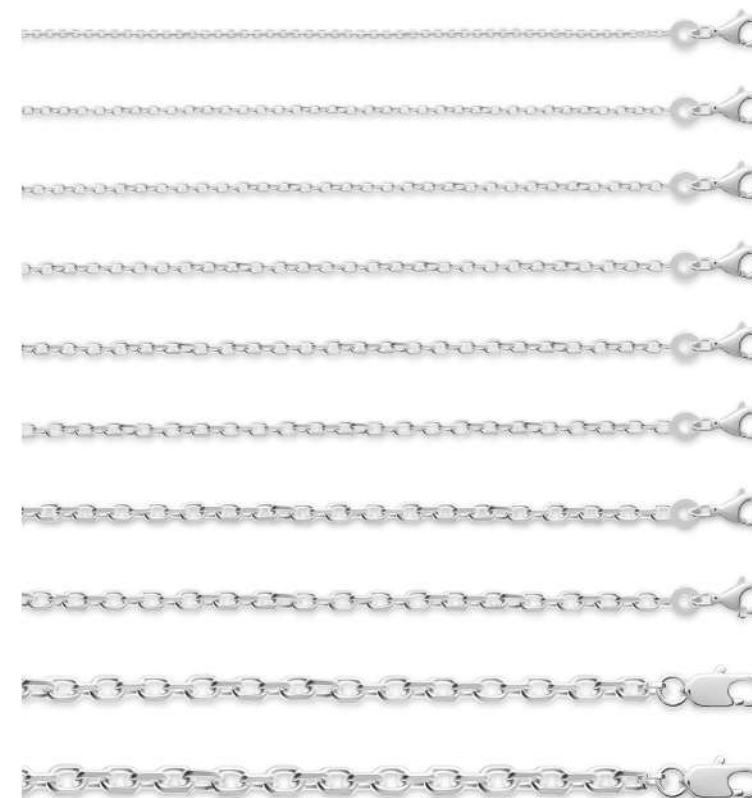

### Jaseron



### Jaseron allégée



Largeur Width (mm)	Références	Longueurs Disponibles Available Lengths (cm)
↑ 0,90	124-020	45
	■ 724-020	40/45
↑ 1,00	124-025	45
↑ 1,80		
	124-052	40/45/50
↑ 1,15	125-030	16/40/42/45
	■ 725-030	40/42/45
↑ 1,30	125-035	13/18/25/38/40/42/45/50
	■ 725-035	25/38/40/42/45/50/80
↑ 1,45	125-040	38/40/42/45/50/55/60/70/80
	■ 725-040	38/40/42/45/50/55/60
↑ 1,60	125-045	18/40/42/45/50/55/60/70
	■ 725-045	40/42/45/50/55/70
↑ 1,75	125-052	40/42/45/50/55/60
	■ 725-052	40/42/45/50/55/60
↑ 1,90	125-060	40/45/50/55/60/70
	■ 725-060	40/45/50/60/70
↑ 2,25	125-070	45/50/55/60
	■ 725-070	45/50/55/60
↑ 2,60	125-080	50/55/60/70
	■ 725-080	45/50/55/60
↑ 3,20	125-100	60
	■ 725-100	60
↑ 4,00	125-120	70
↑ 4,00		
	156-001	18
↑ 2,00	156-020	18/40/45
	■ 756-020	40/45
↑ 3,00	156-030	18/45/50
	■ 756-030	45
↑ 4,00	156-040	18
	■ 756-040	18

Marine plate



Largeur Width (mm)	Références	Longueurs Disponibles Available Lengths (cm)
↑ 2,00	144-050	45/50



↑ 3,00	144-100	50
--------	---------	----

Cheval diamantée 4 faces



↑ 1,50	130-035	45/50
--------	---------	-------

Figaro 1-1 diamantée 4 faces



↑ 1,40	131-040	45/50
	■ 731-040	40/45/50



↑ 1,80	131-050	45/50
	■ 731-050	45/50/55



↑ 2,20	131-060	45/50
	■ 731-060	45/50/55



↑ 2,50	131-080	18/45/50/55/60
	■ 731-080	18/45/50/55



↑ 3,00	131-100	18/45/50/55
	■ 731-100	21/50



↑ 3,50	131-120	21/50/55
	■ 731-120	45/50/55



↑ 4,00	131-152	18/21/45/50/55/60
	■ 731-152	21/50/55/60



aspect vieilli

↑ 4,00	131-752	21/50
--------	---------	-------



↑ 5,00	131-180	21/50/60
	■ 731-180	21/50/55/60



↑ 6,00	131-200	50/55/60
	■ 731-200	21/50/55/60



132-100 50 cm  
■ 732-100 50 cm

Figaro 1-2 diamantée 4 faces



Largeur Width (mm)	Références	Longueurs Disponibles Available Lengths (cm)
↑ 1,40	132-040	40/45



↑ 1,80	■ 732-050	45/50
--------	-----------	-------



↑ 2,20	■ 732-060	50
--------	-----------	----



↑ 2,50	132-080	50
	■ 732-080	18/50



↑ 3,00	132-100	50/55
	■ 732-100	21/45/50



↑ 3,50	132-120	18/50/55
	■ 732-120	18/50/55



↑ 4,00	132-152	45/50/55
	■ 732-152	21/45/50/55/60



↑ 6,00	■ 732-200	21/55
--------	-----------	-------



↑ 7,00	132-220	50/55/60
--------	---------	----------

Figaro 1-3 diamantée 4 faces



Largeur Width (mm)	Références	Longueurs Disponibles Available Lengths (cm)
↓ 1,40	133-040 ■ 733-040	40/45 40/45/50
↓ 1,80	133-050 ■ 733-050	18/45/50 40/45/50
↓ 2,20	133-060 ■ 733-060	45/50 45/50
↓ 2,50	133-080 ■ 733-080	45/50/55 18/45/50/55
↓ 3,00	133-100 ■ 733-100	18/45/50/55/60 50/55/60
↓ 3,50	133-120 ■ 733-120	18/50/55 18/45/50/55
↓ 4,00	133-152 ■ 733-152	21/45/50/55/60 21/50/55/60
↓ 5,00	133-180 ■ 733-180	21/50/55 21/50/55/60
↓ 6,00	133-200 ■ 733-200	21/50/55 21/50/55

Singapour



Largeur Width (mm)	Références	Longueurs Disponibles Available Lengths (cm)
↓ 1,70	186-004	40/45
↓ 1,90	186-006 ■ 786-006	18/23/40/45/50/60 18/23/40/45
↓ 2,25	186-007 ■ 786-007	18/45/50/60/70 45
↓ 3,00	186-008 ■ 786-008	18 18

Corde ronde

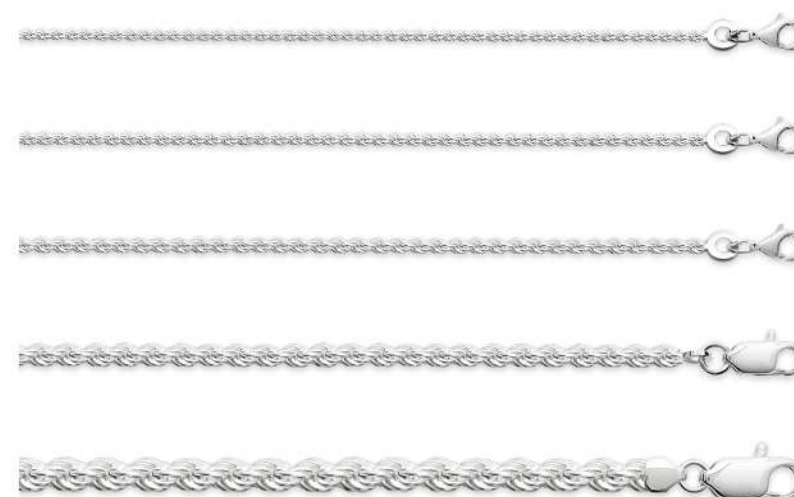

↓ 1,50	162-030 ■ 762-030	40/45/50 45/60
↓ 1,75	■ 762-035	18/45
↓ 2,00	162-040	18/45/50
↓ 3,00	162-060	18/45
↓ 4,00	■ 762-080	18/45

Boule

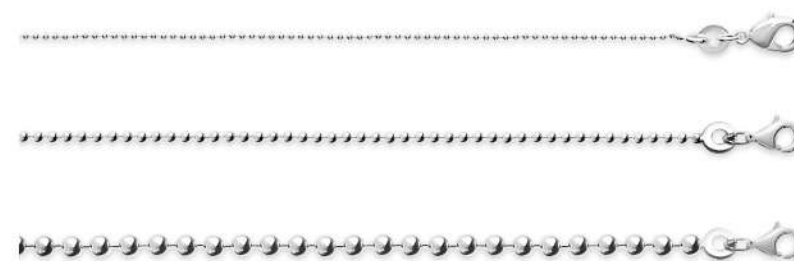

↓ 1,00	860-100	38/40/45/50
↓ 1,50	860-150	40/45
↓ 2,20	860-220	18/45

Serpent carrée diamantée



Largeur Width (mm)	Références	Longueurs Disponibles Available Lengths (cm)
↓ 1,10	141-120	42

Serpent ronde



↓ 0,80	145-080	45
	■ 745-080	40



↓ 1,00	145-100	40/42/45
	■ 745-100	42/45



↓ 1,20	145-120	45/50/60
	■ 745-120	45

Vénitienne



↓ 0,80	167-030	45
--------	---------	----



↓ 1,00	167-035	40/45/50
	■ 767-035	40/45



↓ 1,30	167-045	50
	■ 767-045	45/50

Cordon torsadé



↓ 2,00	190-240	42/45/50/55/60
--------	---------	----------------

Cordon lisse



↓ 2,00	190-260	38/42/45
--------	---------	----------

Cordon caoutchouc



↓ 1,60	820-178	45
--------	---------	----

Cordon cuir



↓ 1,60	820-190	38/42/50/55
--------	---------	-------------

Maille oméga ronde

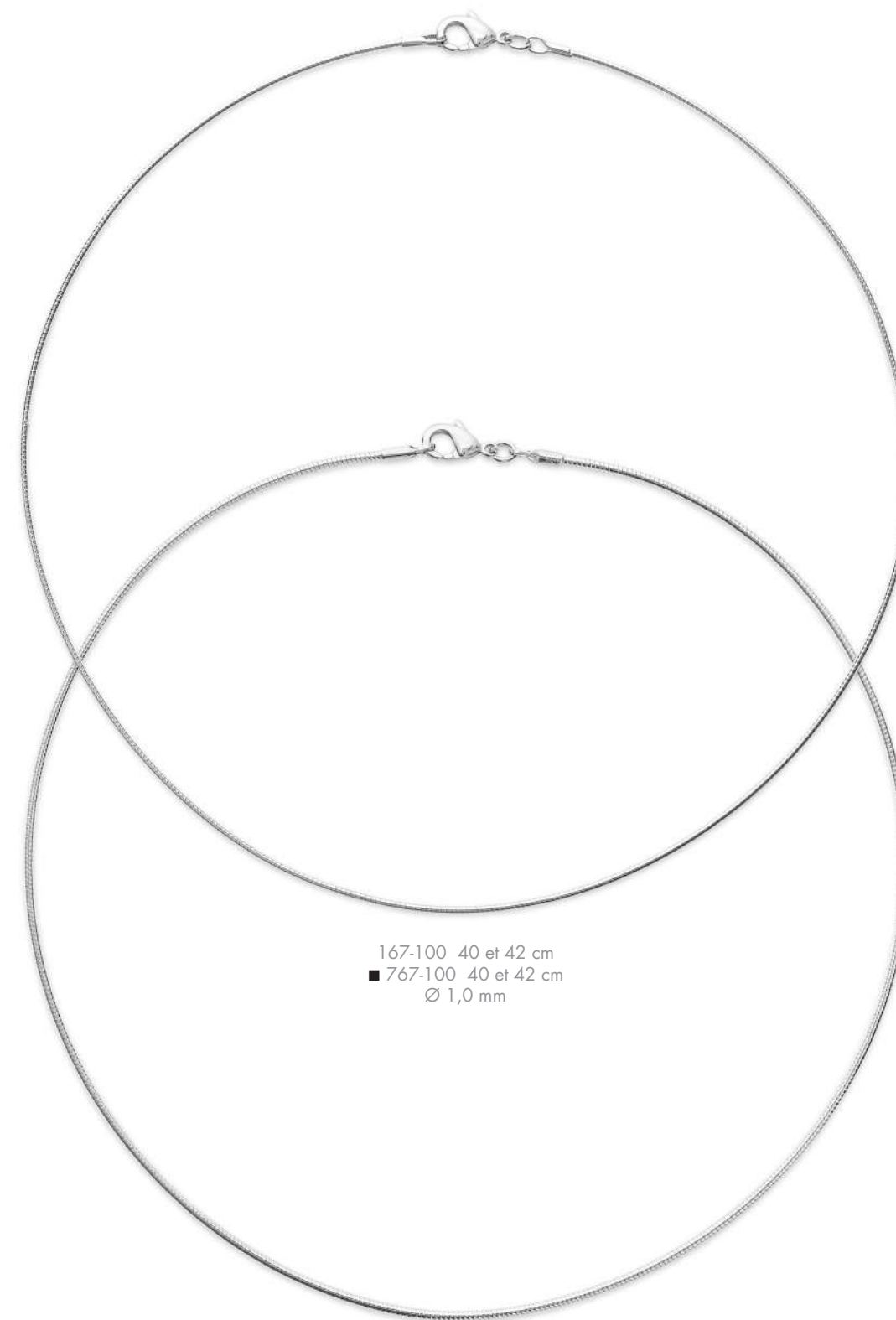

167-100 40 et 42 cm  
 ■ 767-100 40 et 42 cm  
 Ø 1,0 mm

167-160 42 cm  
 ■ 767-160 42 cm  
 Ø 1,6 mm



# COLLIERS & BRACELETS

*Necklaces & bracelets*

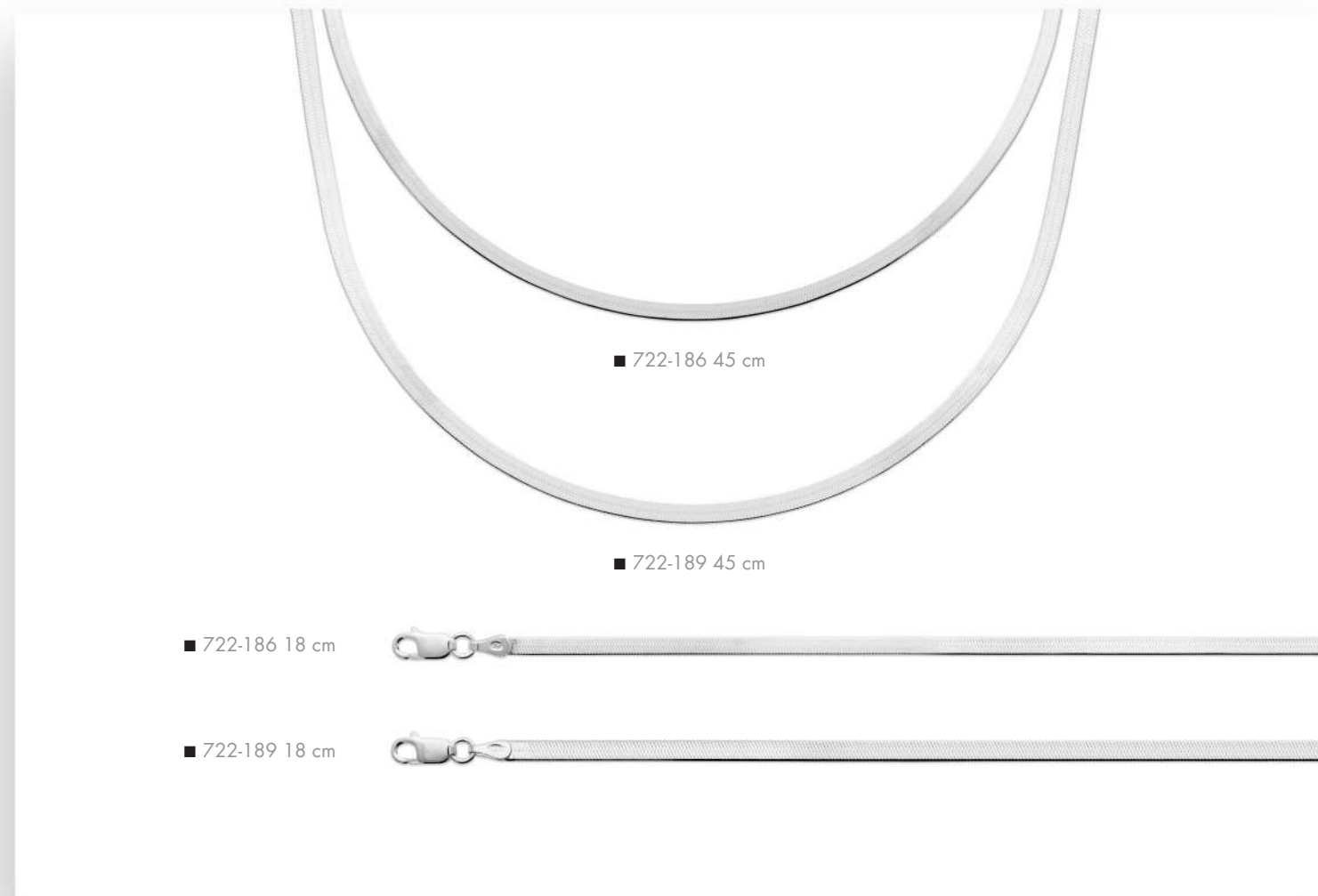
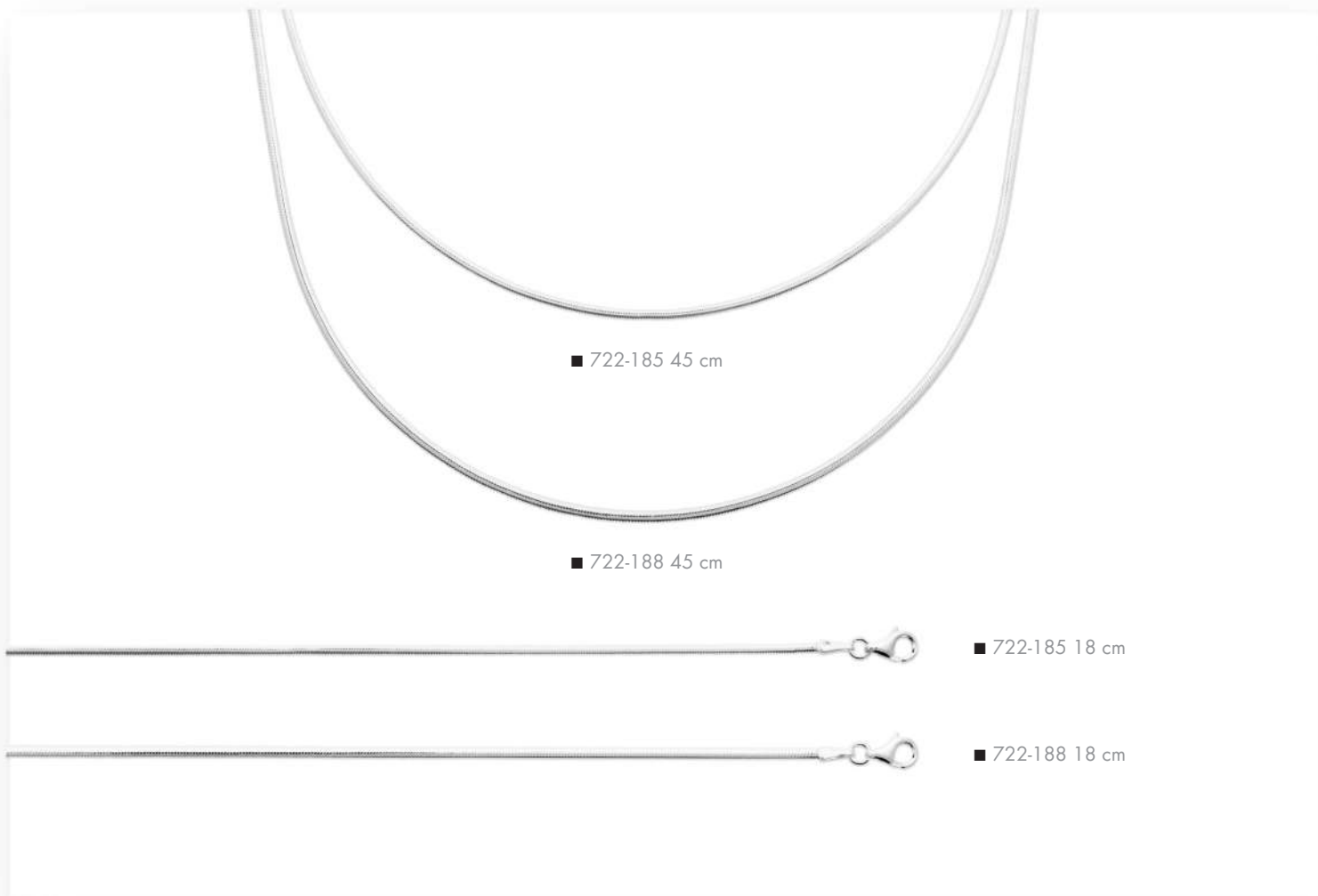



■ 721-898 45 cm \*



805-612 Ø 62 et 66 mm  
■ 705-612 Ø 54, 58 et 62 mm  
Fil rond Ø 2 mm



800-553 Ø 58, 62 et 66 mm  
■ 700-553 Ø 62 et 66 mm  
Fil rond Ø 3 mm



800-151-62  
■ 700-151-62 } Ø 62 mm



800-113-62  
Ø 62 mm



■ 705-636-66  
Ø 66 mm



■ 721-354-56  
Ø 56 mm



821-344-56  
■ 721-344-56 } Ø 56 mm



■ 721-374-56  
Ø 56 mm



■ 721-373-65  
Ø 65 mm









890-224 45 cm  
■ 790-224 45 cm



■ 722-111 19 cm



890-224 20 cm  
■ 790-224 20 cm



■ 721-655 45 cm



■ 721-655 20 cm



■ 721-865 19 cm



■ 721-866 19 cm



■ 721-656 20 cm



■ 721-763 45 cm



■ 721-933 21 cm



■ 721-932 21 et 45 cm



■ 721-764 20 cm



■ 721-934 21 et 45 cm



■ 721-931 19 cm



■ 721-765 45 cm



■ 721-763 20 cm



■ 721-765 20 cm



■ 721-654 20 cm

{Quantum 925}  
Collection Homme  
For Men

Necklaces  
Bracelets

Colliers  
Bracelets



821-779  
Ø 62 et 66 mm



822-036-62  
Ø 62 mm



821-780-62  
Ø 62 mm



■ 722-037-62  
Ø 62 mm

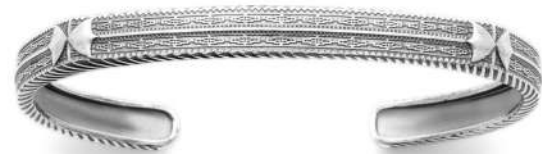

821-875-64  
Ø 64 mm



821-782-62  
Ø 62 mm



822-040-62  
Ø 62 mm



821-777-62  
Ø 62 mm



821-878-64  
Ø 64 mm



821-822-62  
Ø 62 mm



821-876-64  
Ø 64 mm



821-877-64  
Ø 64 mm



821-781-66  
Ø 66 mm



821-872-62  
Ø 62 mm



821-879-64  
Ø 64 mm



821-823-62  
Ø 62 mm

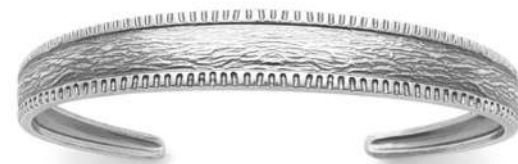

822-038-62  
Ø 62 mm



821-874-62  
Ø 62 mm



821-837 21 cm



■ 721-803 45 cm \*



■ 721-925 45 cm \*

■ 721-822 45 cm \*



■ 722-167-58  
Ø 58 mm



■ 721-964 45 cm \*



821-081 18 cm \*



■ 721-803 18 cm \*



■ 722-165 18 cm \*



■ 721-965 45 cm \*





■ 721-774 45 cm



■ 722-087 45 cm



■ 722-087-58  
Ø 58 mm



■ 721-798 45 cm



■ 721-774-58  
Ø 58 mm



■ 721-991 45 cm \*



■ 790-901 20 cm



■ 721-991 18 cm



■ 721-889-58  
Ø 58 mm



■ 721-948-58  
Ø 58 mm

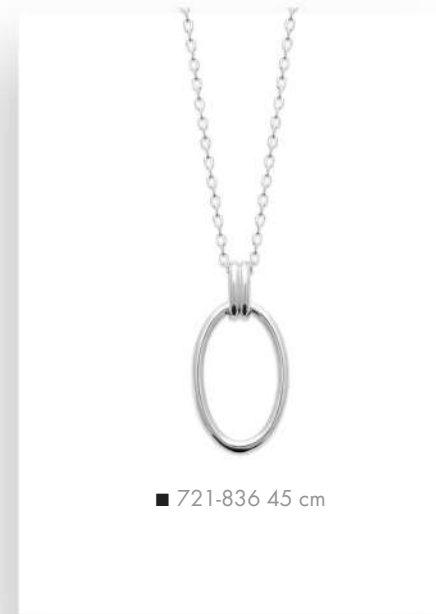

■ 721-836 45 cm

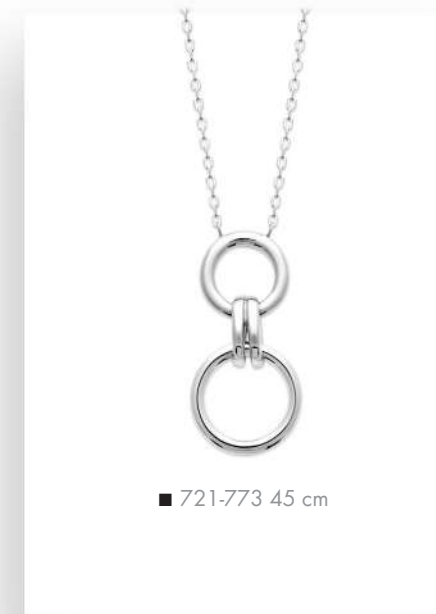

■ 721-773 45 cm

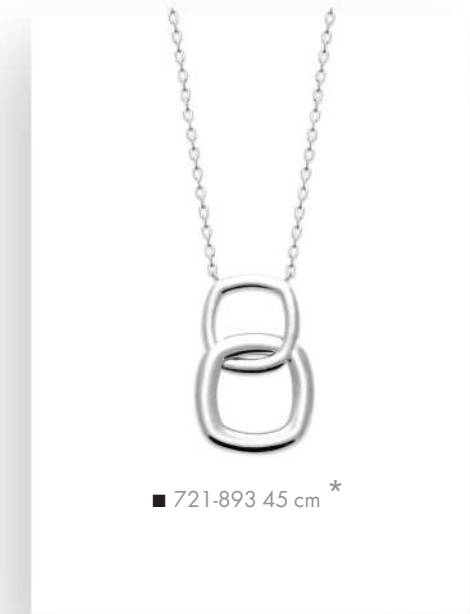

■ 721-893 45 cm \*

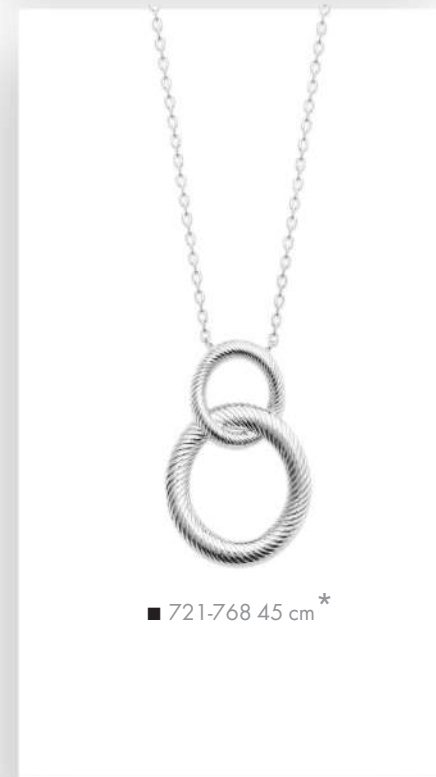

■ 721-768 45 cm \*



■ 721-775 45 cm \*



■ 721-775 18 cm \*



■ 722-009 45 cm \*



■ 722-009 18 cm \*



■ 721-778 18 cm



■ 721-791 45 cm \*



■ 721-841 45 cm \*



■ 721-792 45 cm \*



■ 721-986-58  
Ø 58 mm



■ 721-791 18 cm \*



■ 721-792 18 cm \*



■ 721-873 45 cm \*



■ 721-841 18 cm \*



■ 721-979 18 cm \*



■ 721-891 45 cm \*



■ 721-891 18 cm \*



■ 721-891-58  
Ø 58 mm



■ 721-839 45 cm \*



■ 721-839 18 cm \*



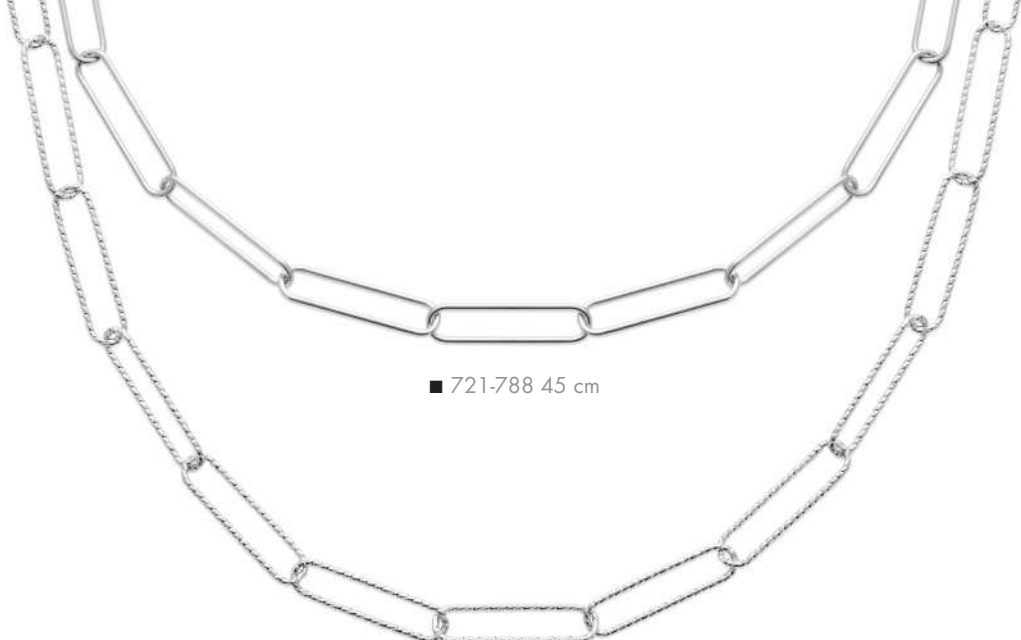

■ 721-788 45 cm

■ 721-787 45 cm



■ 721-817 45 cm \*



■ 721-858 18 et 45 cm



■ 721-859 18 et 45 cm

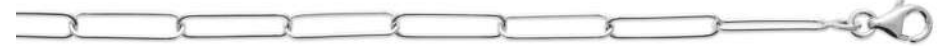

■ 721-860 18 et 45 cm



■ 721-857 18 et 45 cm



■ 721-788 19 cm



■ 721-787 19 cm



■ 722-020 45 cm \*



■ 721-817 18 cm \*



■ 721-815 19 cm \*



■ 721-814 19 et 45 cm \*



■ 721-812 19 cm



■ 721-813 45 cm



■ 721-992 45 cm \*



■ 721-992 18 cm \*



821-159 45 cm \*  
■ 721-159 45 cm



821-325 18 cm \*  
■ 721-325 18 cm



■ 721-970 45 cm



821-164 45 cm \*  
■ 721-164 45 cm



821-164 18 cm \*  
■ 721-164 18 cm



■ 721-848 45 cm \*



■ 721-923 45 cm \*



■ 722-082 45 cm \*



■ 722-082 18 cm \*



■ 721-848 18 cm \*



■ 721-923 18 cm \*



■ 722-133 45 cm \*



■ 722-133-58  
Ø 58 mm





■ 722-179 45 cm \*



■ 721-251 45 cm \*



■ 721-980 45 cm \*



■ 721-575 45 cm \*



■ 722-179 18 cm \*



■ 721-998 18 cm \*



■ 721-998 45 cm \*



■ 721-478 40 cm \*



■ 721-494 45 cm \*



■ 721-494 18 cm \*





■ 722-192 45 cm \*



■ 722-171 45 cm \*



■ 722-023 45 cm \*



■ 722-192 18 cm \*



■ 722-168-58  
Ø 58 mm



■ 721-790 45 cm \*



■ 722-021 45 cm \*



■ 722-146-58  
Ø 58 mm



■ 721-972 45 cm \*

■ 721-971 45 cm \*



■ 721-842 18 cm \*



■ 721-790-58  
Ø 58 mm



■ 721-818-58  
Ø 58 mm



■ 722-173-58  
Ø 58 mm



■ 721-789-58  
Ø 58 mm

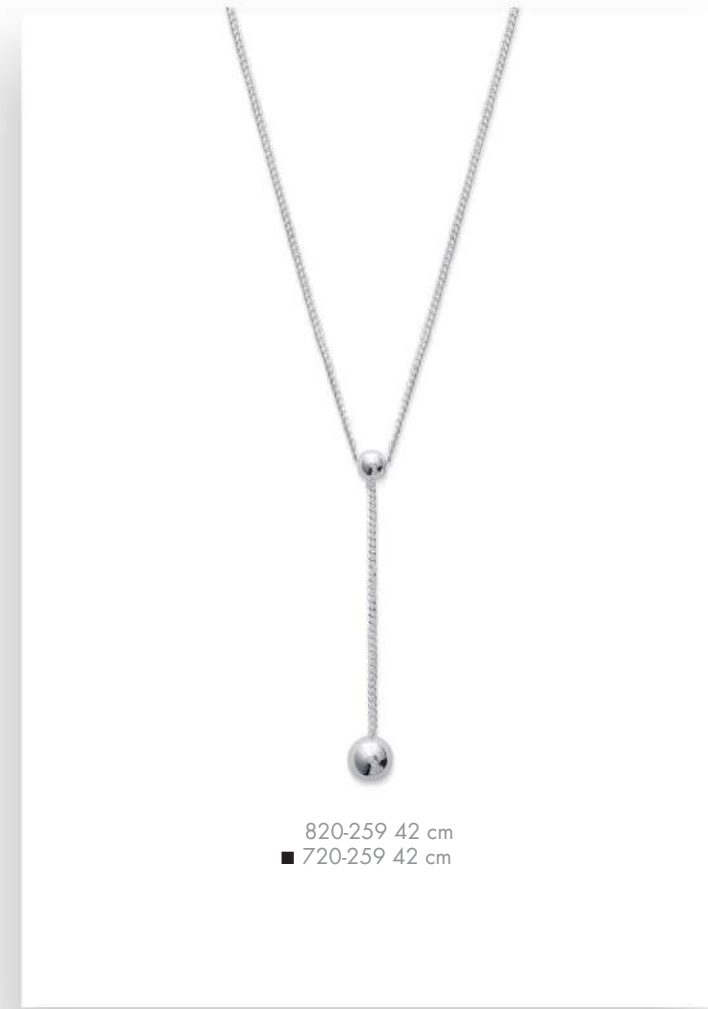



■ 721-856 45 cm \*

■ 721-881 18 cm



■ 721-851 18 et 45 cm

■ 721-852 18 cm

■ 721-864 45 cm

■ 721-882 18 cm

■ 721-855 18 cm

891-085 18 cm  
■ 791-085 18 cm

891-088 18 cm

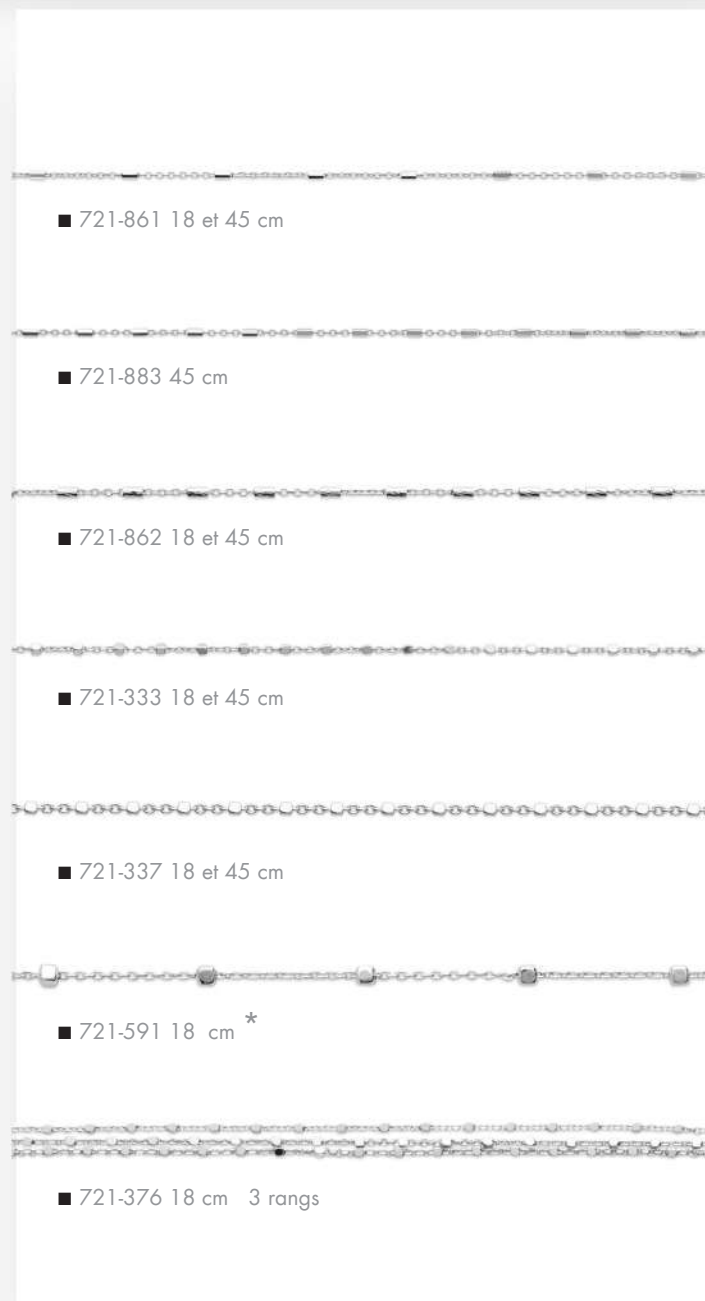

■ 721-861 18 et 45 cm

■ 721-883 45 cm

■ 721-862 18 et 45 cm

■ 721-333 18 et 45 cm

■ 721-337 18 et 45 cm

■ 721-591 18 cm \*

■ 721-376 18 cm 3 rangs



891-910 42 et 45 cm \*  
■ 791-910 42 et 45 cm



■ 721-697 18 cm \*  
Laque



891-910 18 cm \*  
■ 791-910 18 cm



■ 791-897 40, 45, 50, 60 et 70 cm



■ 720-015 18 et 45 cm \*



■ 722-182 18 et 45 cm \*



■ 791-936 45 cm  
Laque



■ 791-967 42 cm  
Laque



■ 791-969 18 et 42 cm  
Laque



863-180 18 cm



■ 721-926 45 cm \*



■ 721-994 45 cm \*

■ 721-993 45 cm \*



■ 873-850 45 cm \*



■ 722-052 45 cm \*



■ 722-052 18 cm \*



■ 873-850 18 cm \*



■ 721-993 18 cm \*



■ 721-269-58  
Ø 58 mm



■ 722-110-62  
Ø 62 mm

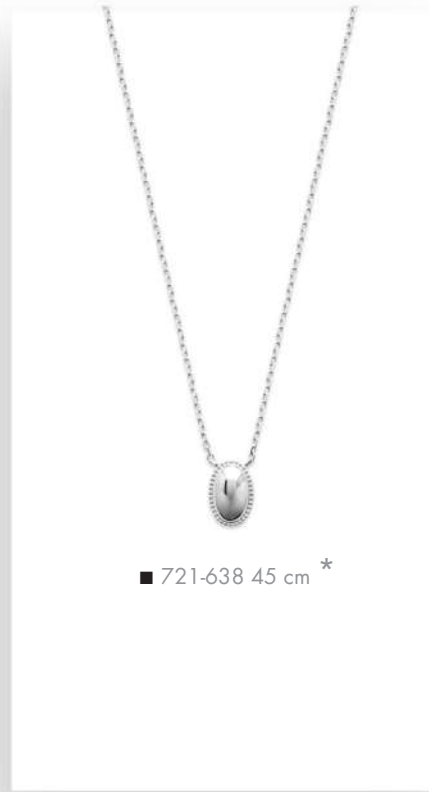

■ 721-638 45 cm \*

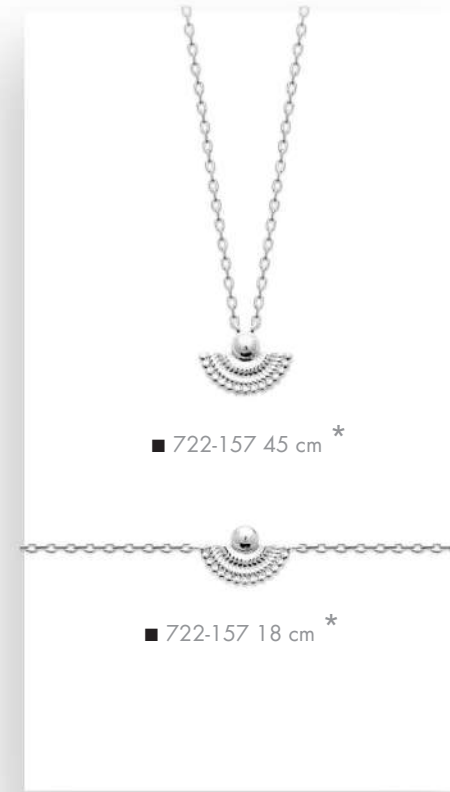

■ 722-157 45 cm \*

■ 722-157 18 cm \*



■ 722-029 45 cm \*

■ 722-029 18 cm \*

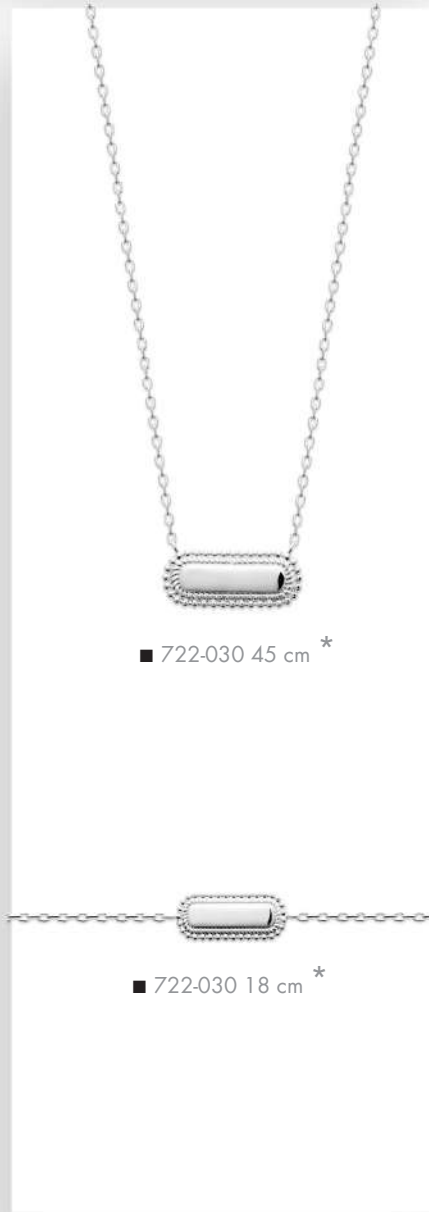

■ 722-030 45 cm \*

■ 722-030 18 cm \*



■ 722-008 45 cm \*

■ 722-007 45 cm \*

■ 722-007 18 cm



■ 721-929 45 cm \*



■ 721-623 45 cm \*



■ 721-690 45 cm \*



■ 721-929 18 cm \*



■ 721-620-58  
Ø 58 mm



■ 721-985-58  
Ø 58 mm



■ 721-623-58  
Ø 58 mm



■ 721-524-56  
Ø 56 mm

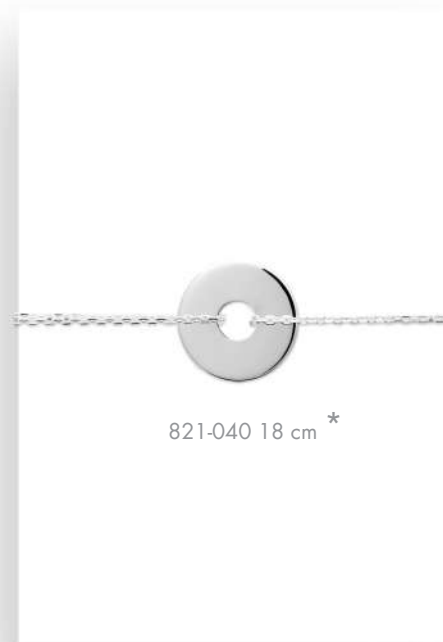

821-040 18 cm \*



821-044 18 cm \*  
■ 721-044 18 cm

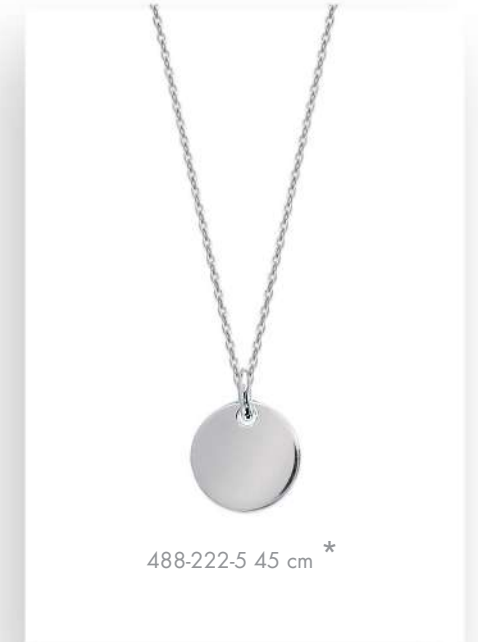

488-222-5 45 cm \*



488-222-7 45 cm \*



488-222-6 45 cm



■ 721-668 45 cm \*

■ 721-668 18 cm \*



■ 721-664 45 cm \*



488-222-8 45 cm



488-222-9 45 cm



■ 721-521 45 cm \*



■ 721-519 45 cm \*



■ 721-518 45 cm \*



■ 721-519-58  
Ø 58 mm



■ 721-518-58  
Ø 58 mm



■ 721-523 45 cm \*



■ 721-522 45 cm \*



■ 721-675 45 cm \*



■ 721-675 18 cm \*



■ 721-675-56  
Ø 56 mm



■ 721-999-58  
Ø 58 mm



■ 721-989 45 cm \*



■ 721-989 18 cm \*



■ 721-990 45 cm \*



■ 721-990 18 cm \*



■ 721-636 45 cm \*



■ 721-636 18 cm \*



■ 721-600 45 cm \*



■ 721-649 45 cm \*



■ 721-625 45 cm \*



■ 721-599-58  
Ø 58 mm



■ 721-600 18 cm \*



■ 721-649 18 cm \*



■ 721-665 45 cm \*



■ 722-028-58  
Ø 58 mm

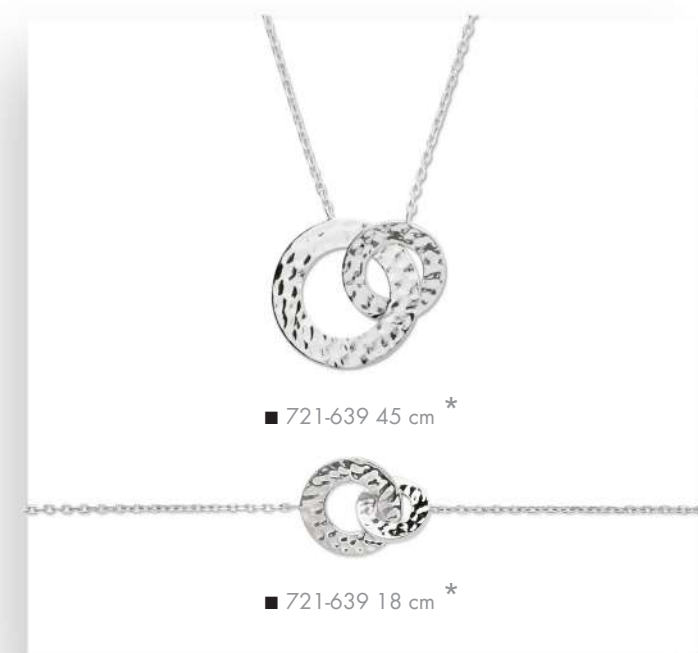

■ 721-639 45 cm \*



■ 721-639 18 cm \*



■ 722-049 45 cm \*



■ 721-663 45 cm \*



■ 721-583-56  
Ø 56 mm

■ 821-419-56  
■ 721-419-56  
Ø 56 mm



■ 721-560 45 cm \*



■ 720-104-07  
Ø 60 mm





■ 721-909 45 cm \*



■ 721-908 45 cm \*



■ 721-907 45 cm \*



■ 721-907-58  
Ø 58 mm

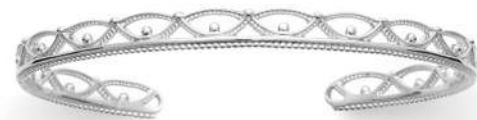

■ 721-908-58  
Ø 58 mm

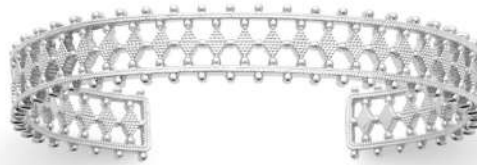

■ 721-935-58  
Ø 58 mm



■ 721-901 45 cm \*



■ 721-911 45 cm \*



■ 722-150 45 cm \*

■ 722-150 18 cm \*



■ 722-145 45 cm \*

■ 722-145 18 cm \*



■ 721-121 45 cm \*

■ 722-121 18 cm \*



■ 721-916 45 cm \*



■ 721-919 45 cm \*

■ 721-917 45 cm \*



■ 721-918 45 cm \*



■ 722-180 45 cm \*



■ 721-892 45 cm \*

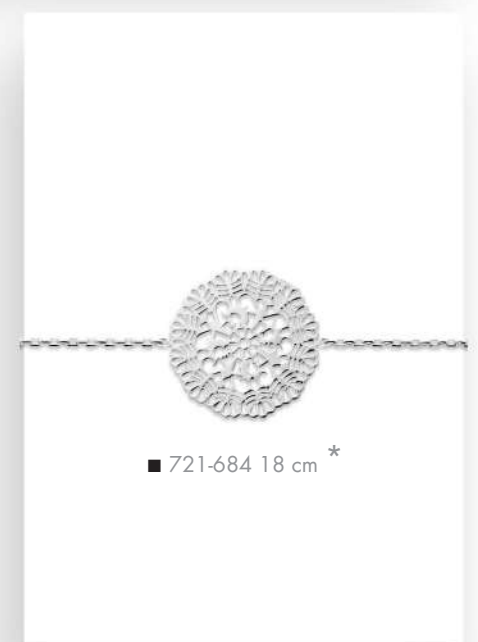

■ 721-684 18 cm \*



■ 722-135 45 cm \*



■ 721-454 45 cm \*



■ 721-265 45 cm \*



■ 722-148 45 cm \*



■ 722-136 45 cm \*



■ 722-044 45 cm \*



■ 721-434 18 cm \*



■ 721-265 18 cm \*

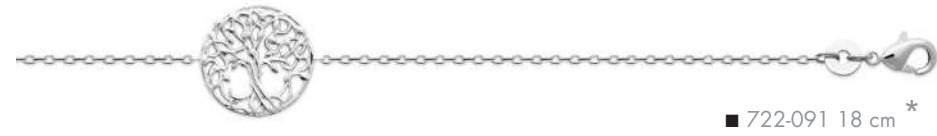

■ 722-091 18 cm \*



■ 722-148 18 cm \*



■ 722-090 18 cm \*



■ 721-454 18 cm \*



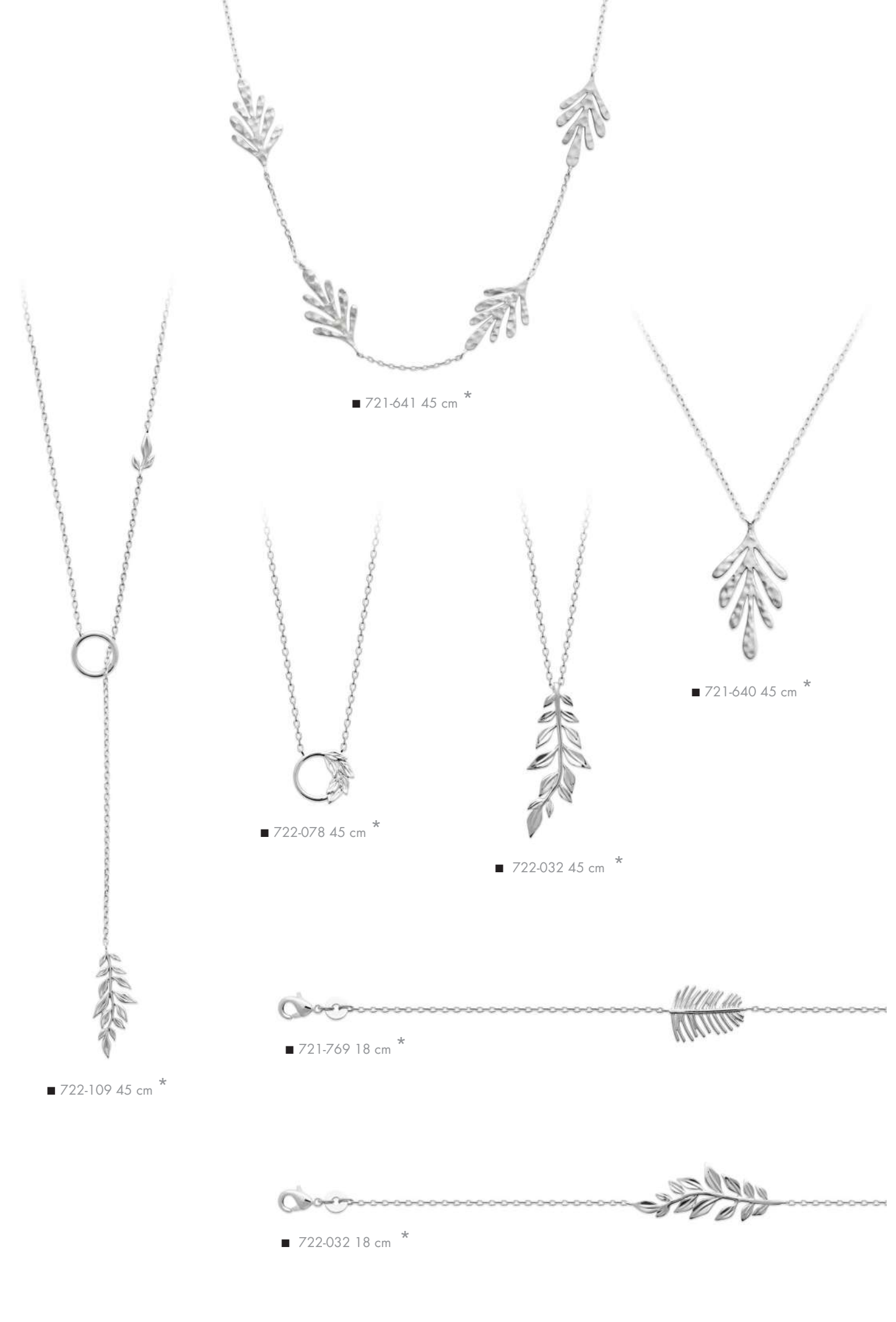
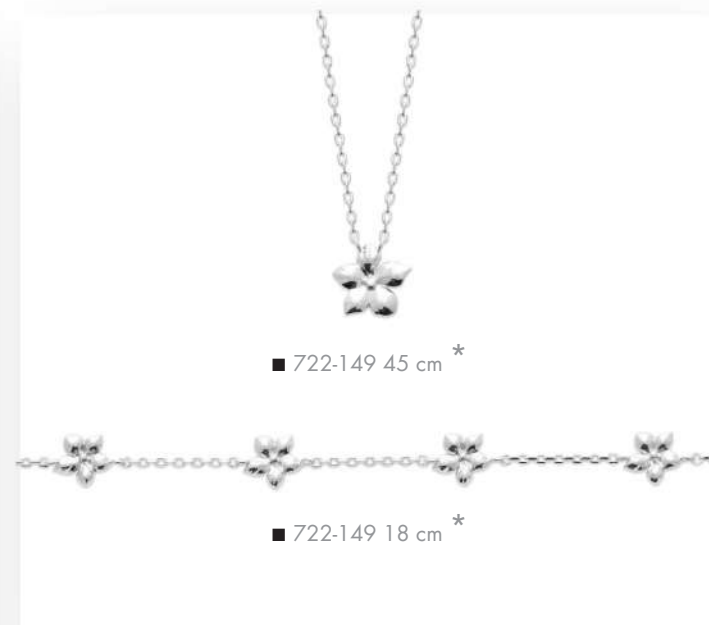
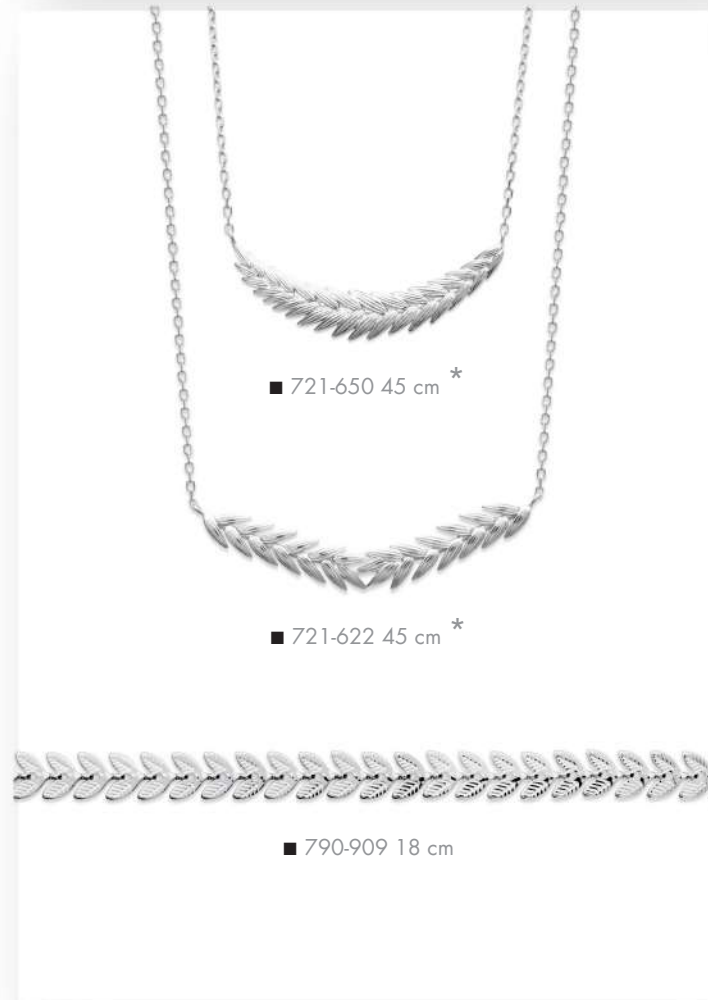

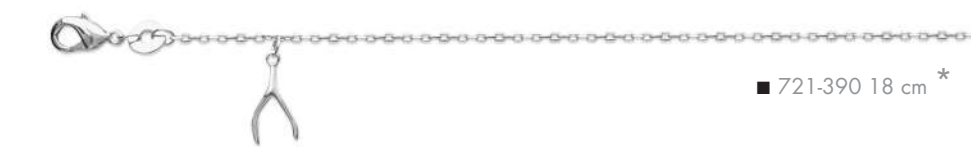
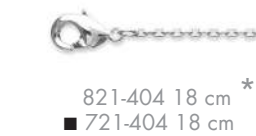
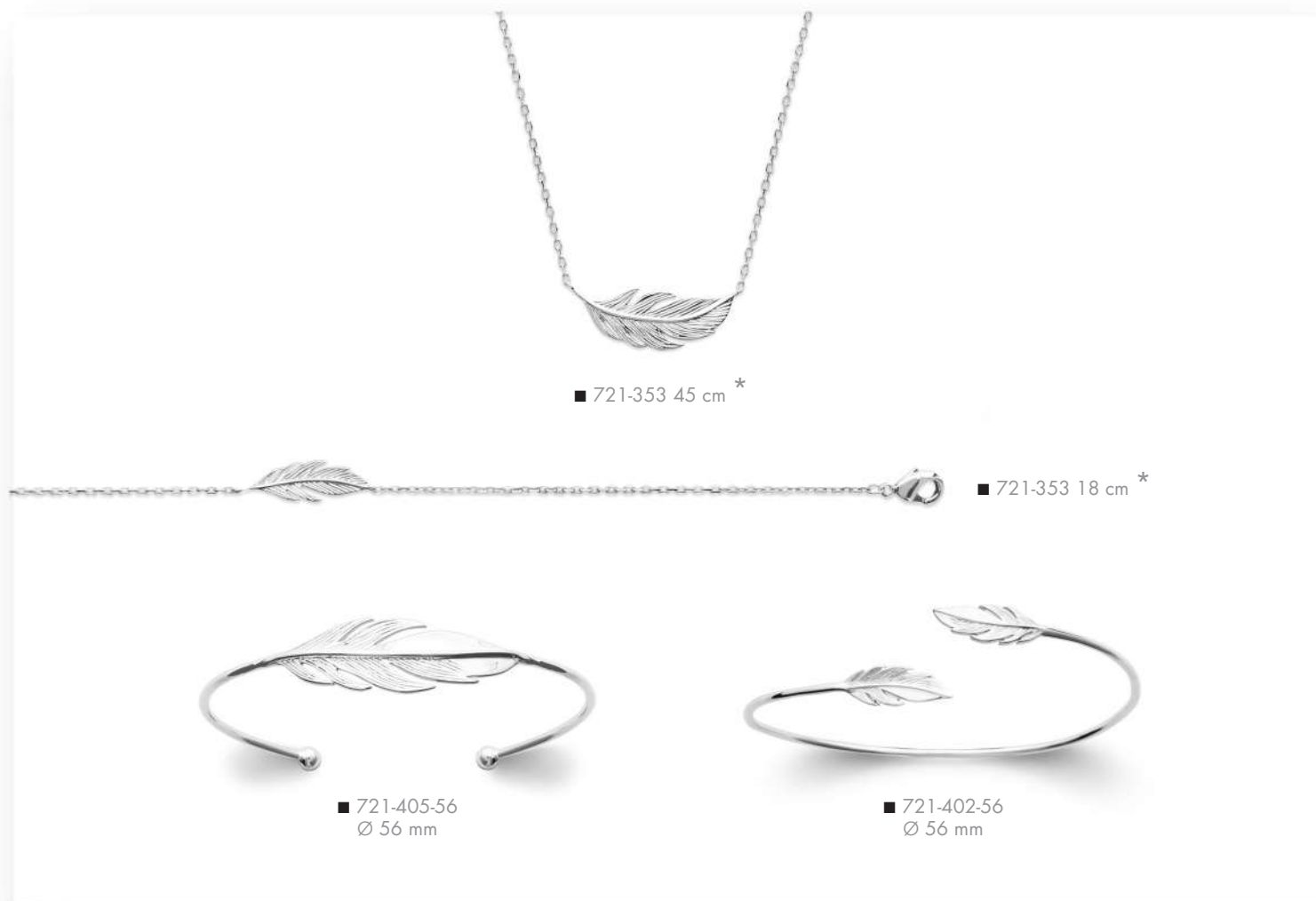

821-404 45 cm  
■ 721-404 45 cm



■ 721-328 45 cm \*



■ 721-922 45 cm \*



■ 721-651 45 cm \*



■ 721-328 18 cm \*



■ 721-618 18 cm \*



■ 721-628 45 cm \*



■ 721-473-56  
Ø 56 mm



■ 721-628-58  
Ø 58 mm



■ 721-984 45 cm \*

■ 721-987 45 cm \*

■ 721-987 18 cm \*



■ 721-602 45 cm \*

■ 721-602 18 cm \*



■ 721-645 18 cm \*



■ 721-771-58  
Ø 58 mm



■ 722-114 45 cm \*



■ 722-112 18 cm \*

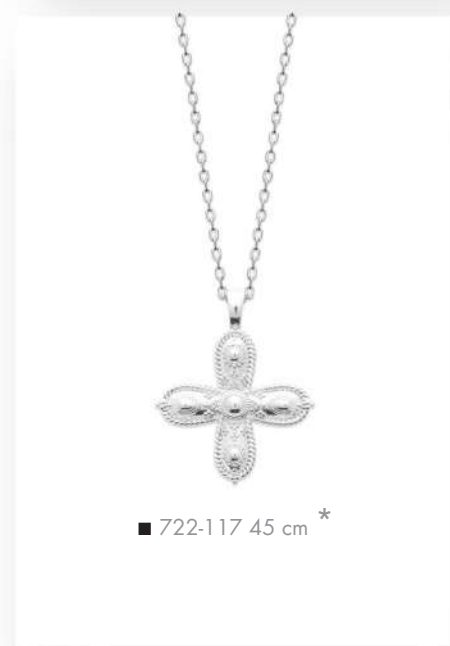

■ 722-117 45 cm \*

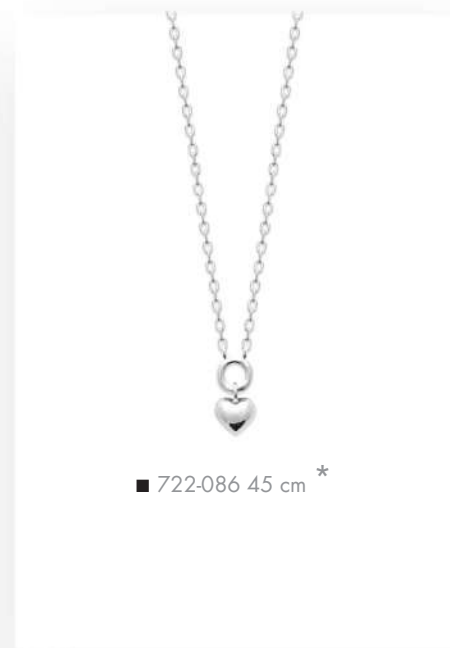

■ 722-086 45 cm \*



■ 722-119 45 cm \*



■ 722-119 18 cm \*

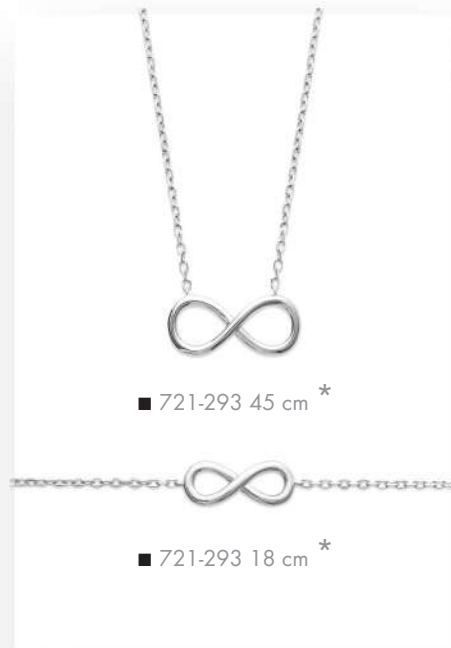

■ 721-293 45 cm \*

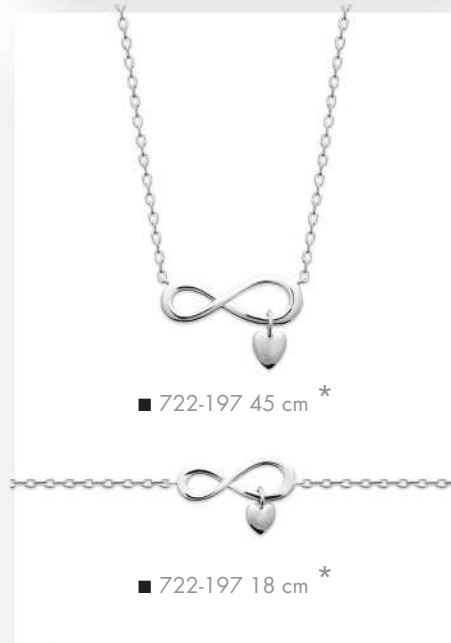

■ 721-293 18 cm \*



■ 722-197 45 cm \*

■ 722-197 18 cm \*



■ 721-380 45 cm \*



■ 722-051 45 cm \*



■ 722-053 45 cm \*



■ 721-897 45 cm \*



■ 721-924 45 cm



■ 721-347 45 cm \*



■ 721-901 18 cm \*



■ 721-380 18 cm \*



■ 721-321 18 cm \*



■ 721-326 18 cm \*



■ 722-051 18 cm \*



■ 721-347 18 cm \*



■ 722-043-58  
Ø 58 mm



■ 721-913 45 cm \*



■ 721-913 18 cm \*



■ 721-910 45 cm \*



■ 721-910 18 cm \*



■ 722-176 45 cm \*



■ 722-176 18 cm \*



■ 721-809 45 cm \*

■ 721-810 45 cm \*



■ 721-808-58  
Ø 58 mm



■ 721-915 45 cm \*



■ 721-890 45 cm \*



■ 721-915 18 cm \*



■ 721-737-58  
Ø 58 mm



■ 721-914 45 cm \*



■ 721-890 18 cm \*



890-820 19 cm



■ 721-586 45 cm \*



■ 721-584-56  
Ø 56 mm



■ 721-604 45 cm \*



■ 722-019 45 cm \*



■ 722-014 45 cm \*



■ 722-014 18 cm \*



■ 722-016 45 cm \*



■ 722-016 18 cm \*



■ 722-012 45 cm \*



■ 721-360 18 cm \*



■ 722-013 45 cm \*



■ 722-013 18 cm \*



■ 722-018 45 cm \*



■ 722-018 18 cm \*



■ 871-708 18 cm  
Bracelet bague

125-035 25 cm  
■ 725-035 25 cm

186-006 23 cm  
■ 786-006 23 cm



■ 722-019 25 cm \*



■ 722-017 25 cm \*



■ 722-014 25 cm \*



■ 722-018 25 cm \*



■ 722-013 25 cm \*



■ 722-016 25 cm \*



■ 722-012 25 cm \*



■ 820-016 25 cm



■ 820-017 25 cm



■ 720-083 25 cm



■ 720-105 25 cm



■ 721-506 25 cm \*



■ 873-016 25 cm \*

**Chaînes chevilles**  
Anklets



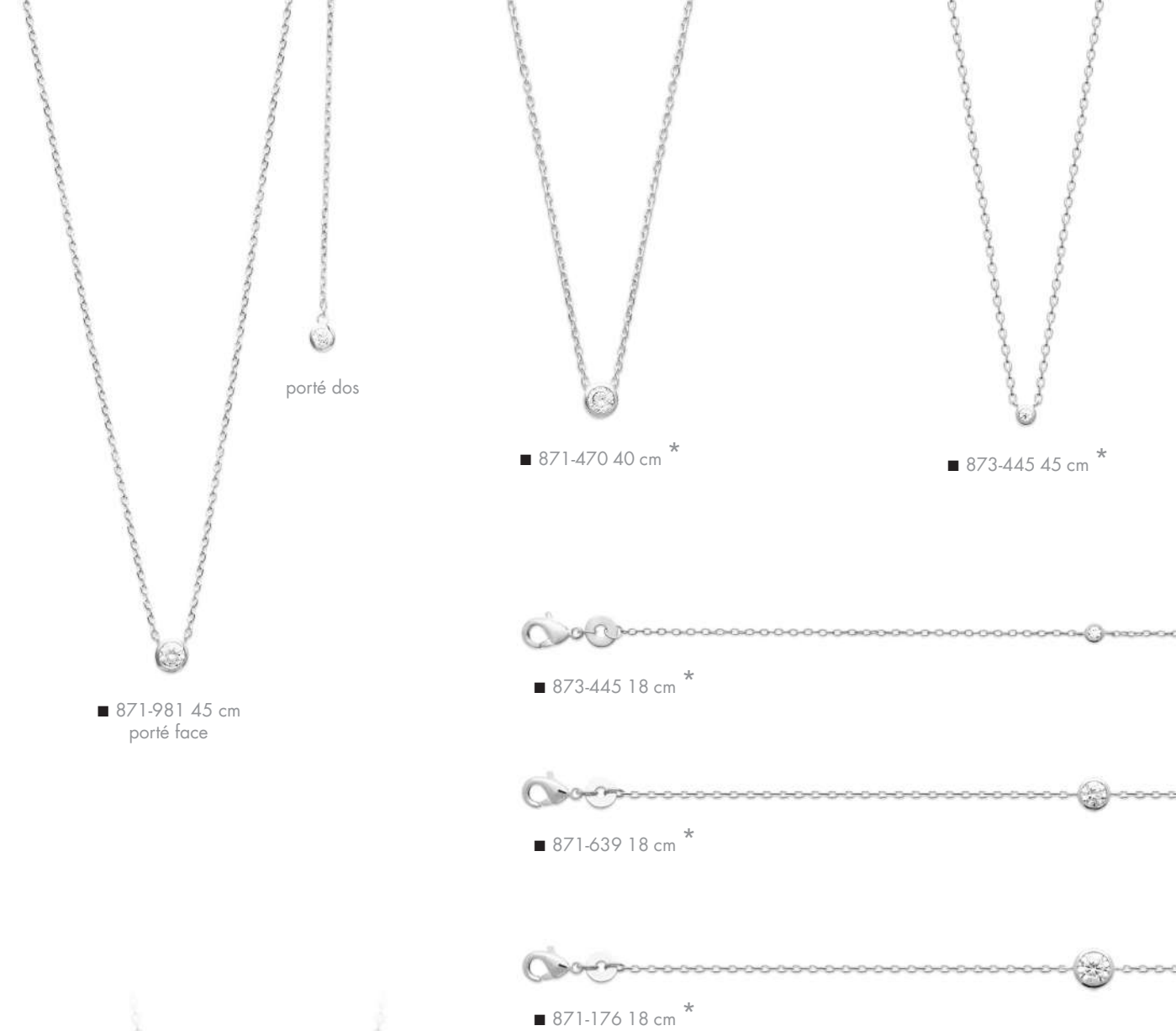
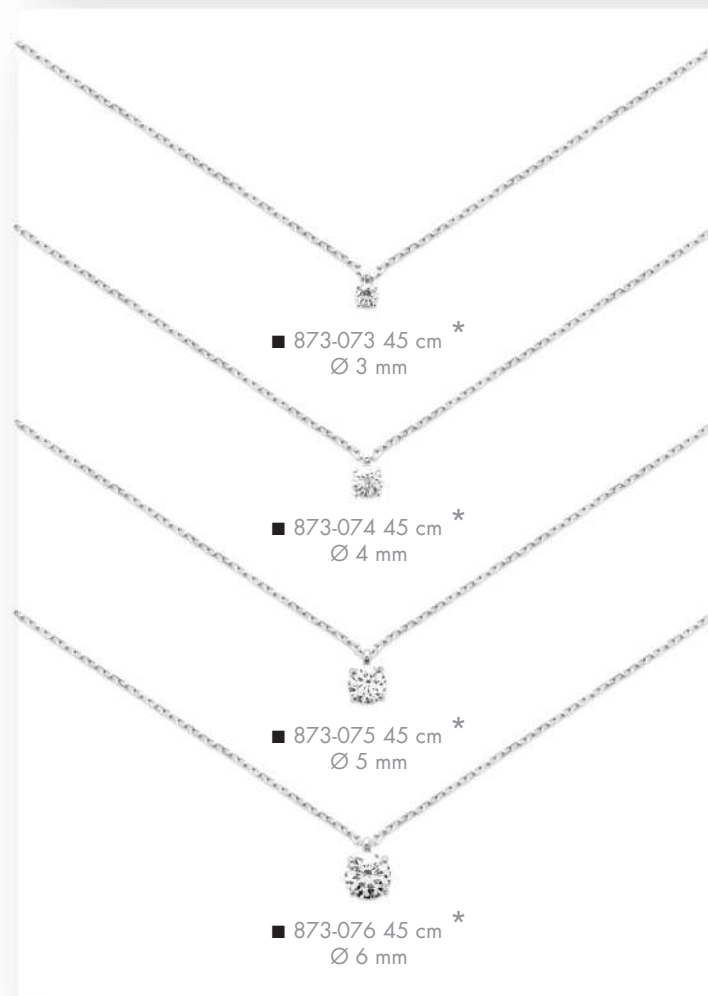

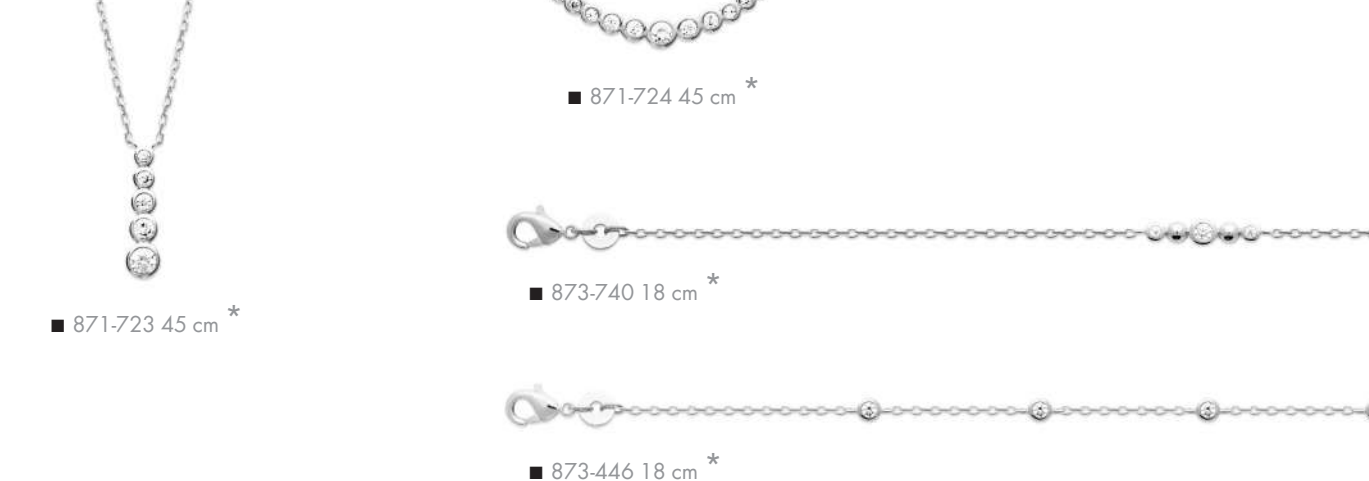
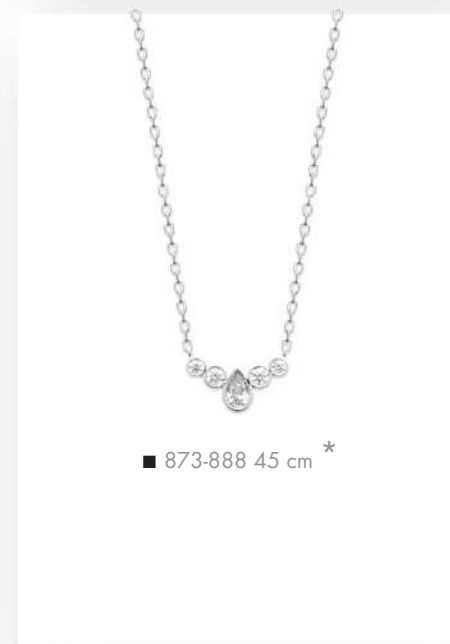
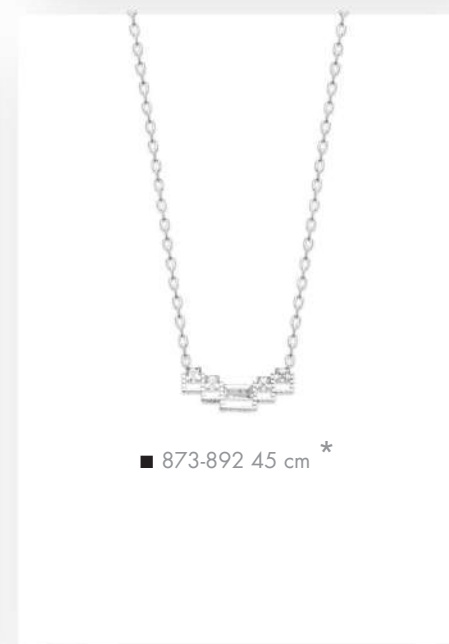
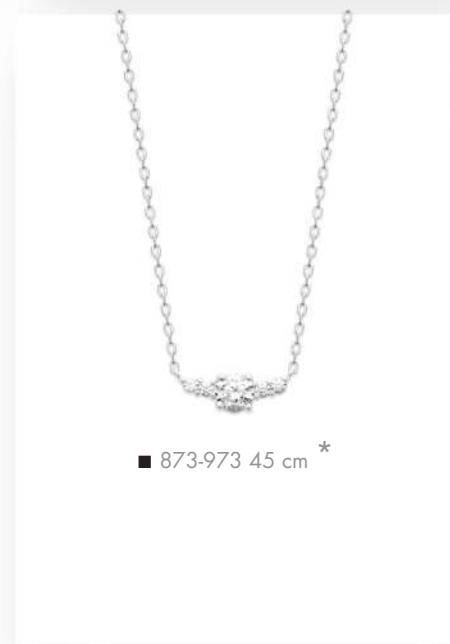
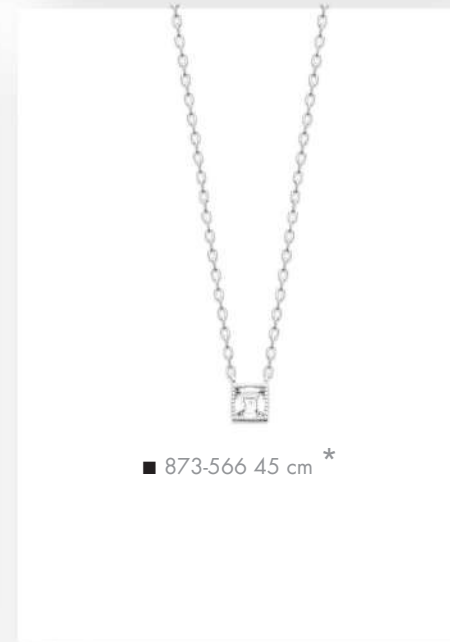
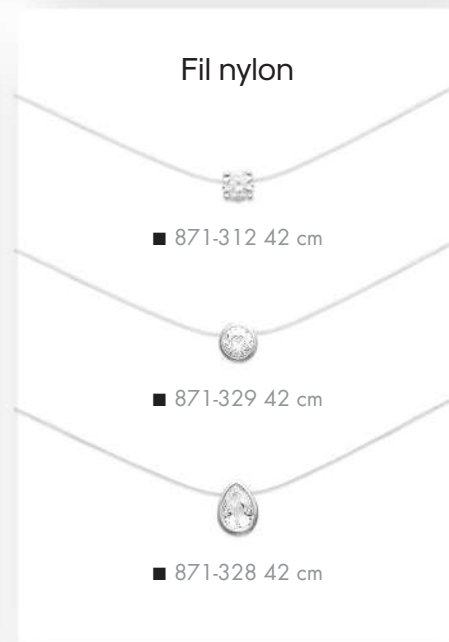
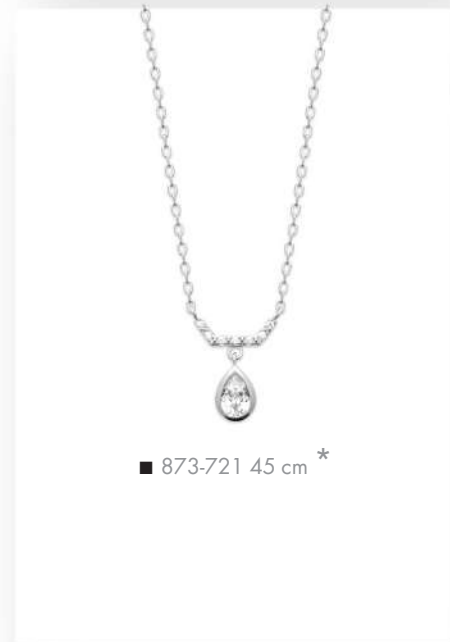
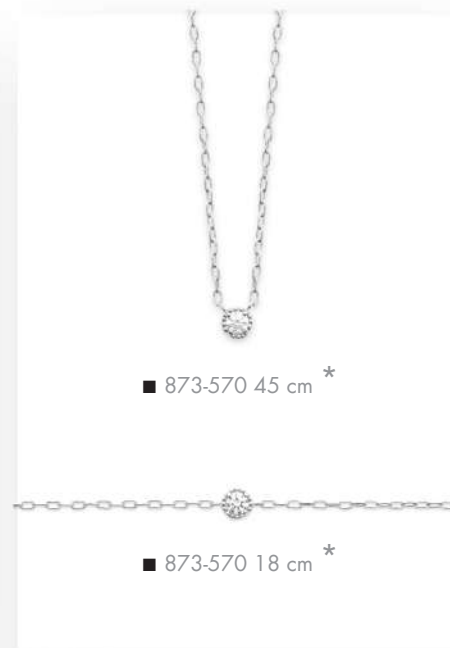
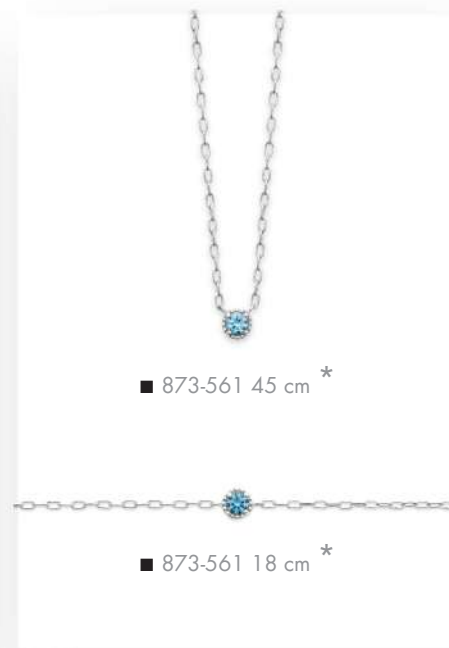
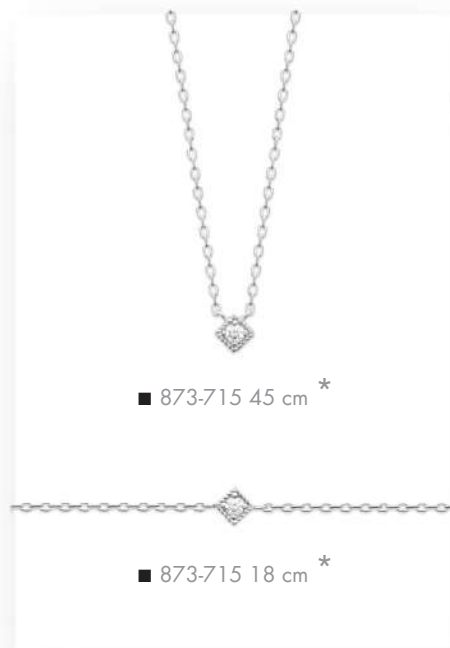

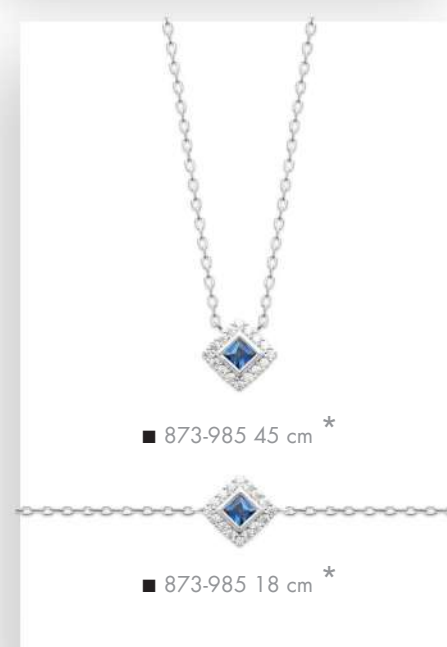
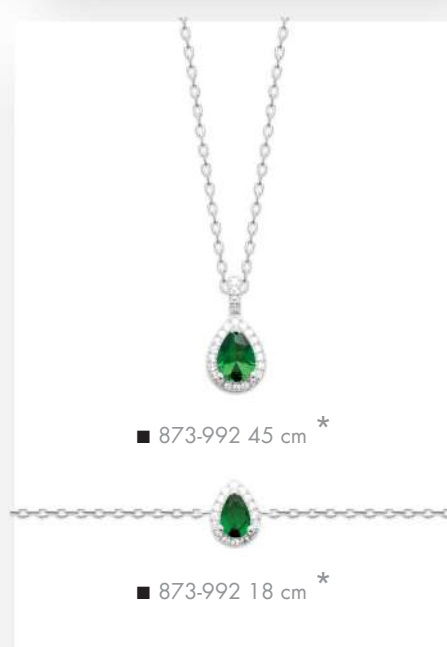
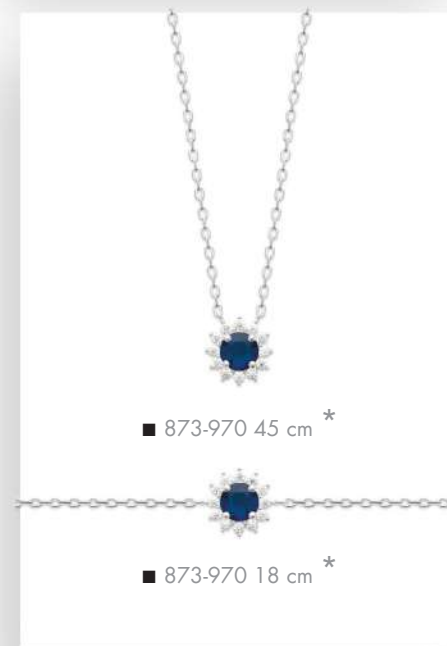
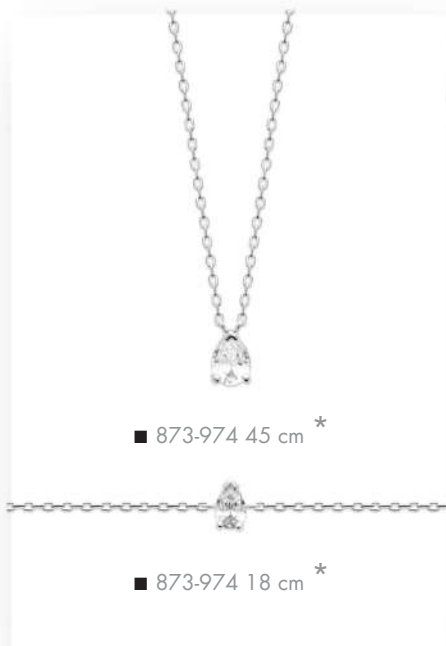



■ 873-939 45 cm \*



■ 873-941 45 cm \*



■ 873-940 45 cm \*



■ 873-980 18 cm \*



■ 873-981 18 cm \*



■ 873-982 18 cm \*



■ 873-783 18 cm \*



■ 873-939 18 cm \*



■ 873-941 18 cm \*



■ 873-940 18 cm \*



■ 873-980 45 cm \*



■ 873-981 45 cm \*



■ 873-982 45 cm \*

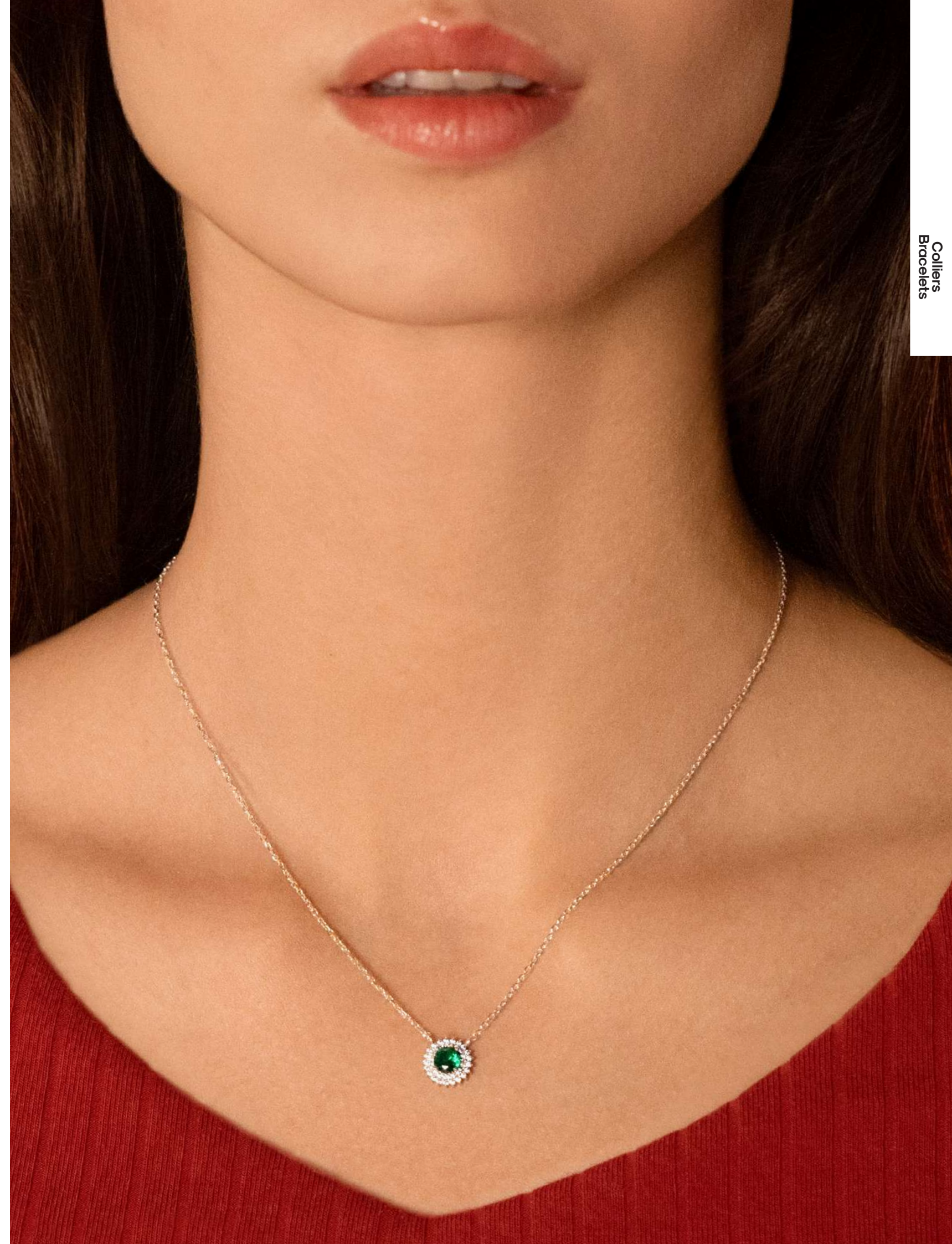



■ 873-647 45 cm \*



■ 873-648 45 cm \*



■ 873-555 45 cm \*

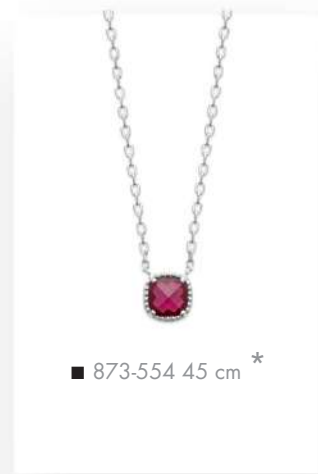

■ 873-554 45 cm \*



■ 873-662 45 cm \* ■ 873-663 45 cm \* ■ 873-660 45 cm \*



■ 873-279 45 cm \*

■ 873-279 18 cm \*



■ 873-644 45 cm \*



■ 873-615 45 cm \*

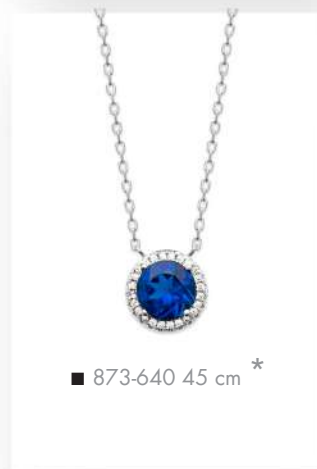

■ 873-640 45 cm \*

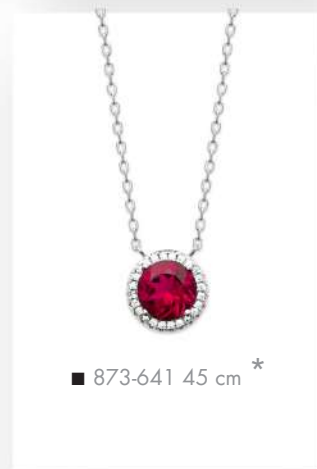

■ 873-641 45 cm \*

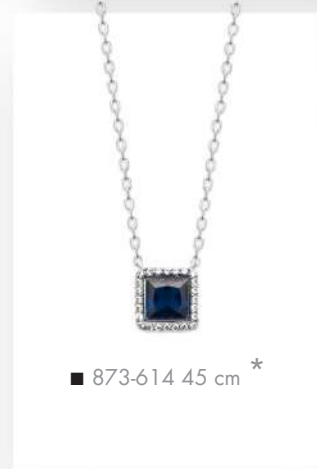

■ 873-614 45 cm \*

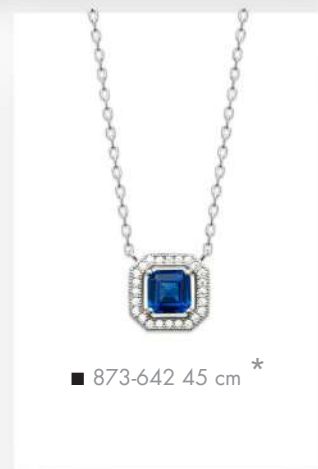

■ 873-642 45 cm \*



■ 873-708 45 cm \*



■ 873-709 45 cm \*



■ 873-703 45 cm \*



■ 873-704 45 cm \*



■ 873-705 45 cm \*

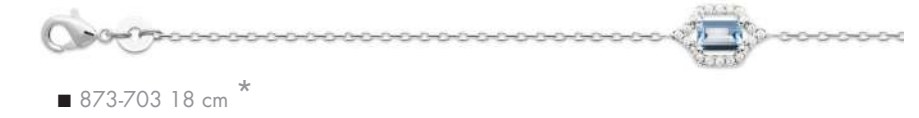

■ 873-703 18 cm \*



■ 873-708 18 cm \*



■ 873-704 18 cm \*

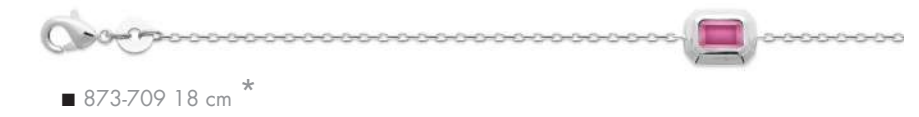

■ 873-709 18 cm \*

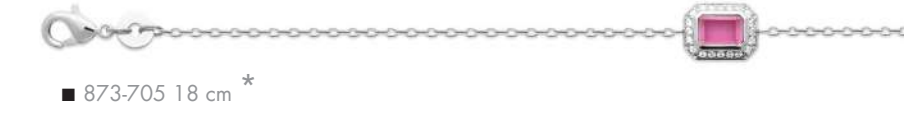

■ 873-705 18 cm \*



■ 873-013-58  
Ø 58 mm



■ 873-046-58  
Ø 58 mm

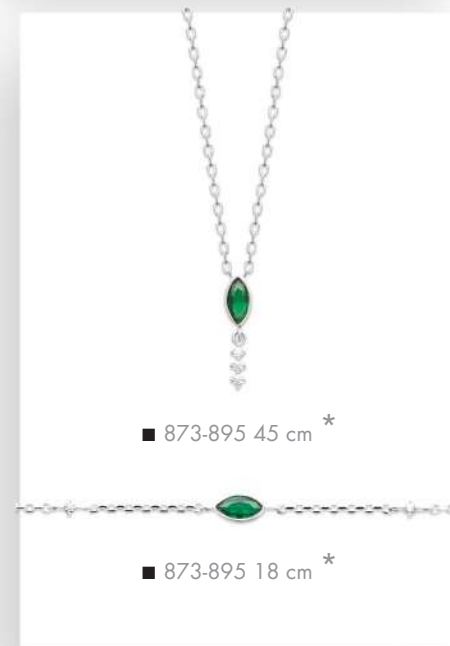
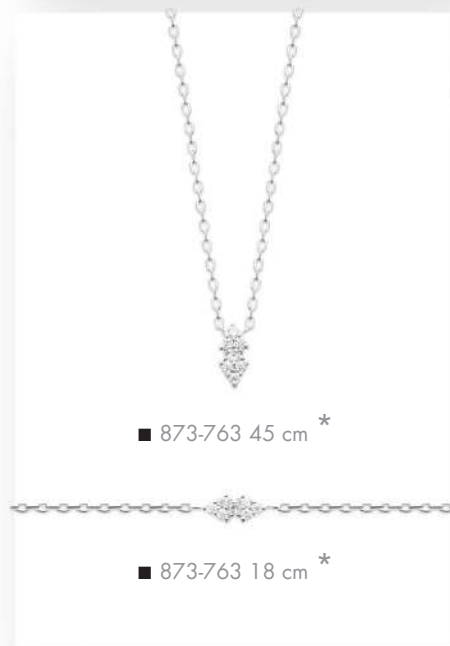
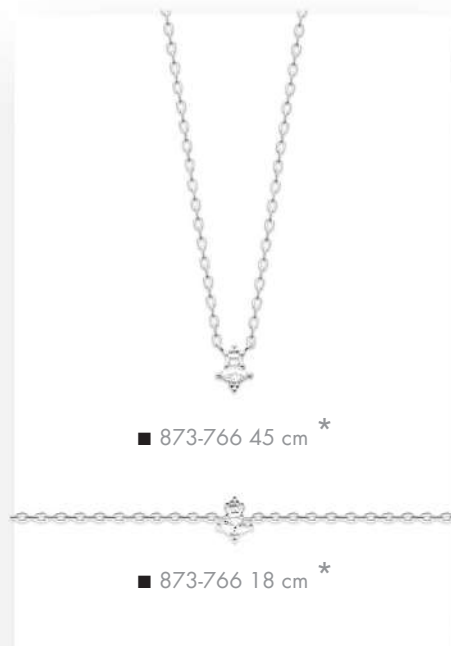
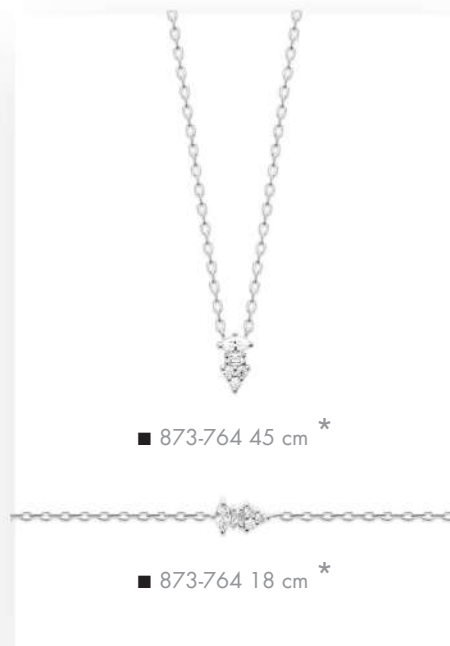

Anneaux de rappel à 38 et 42 cm

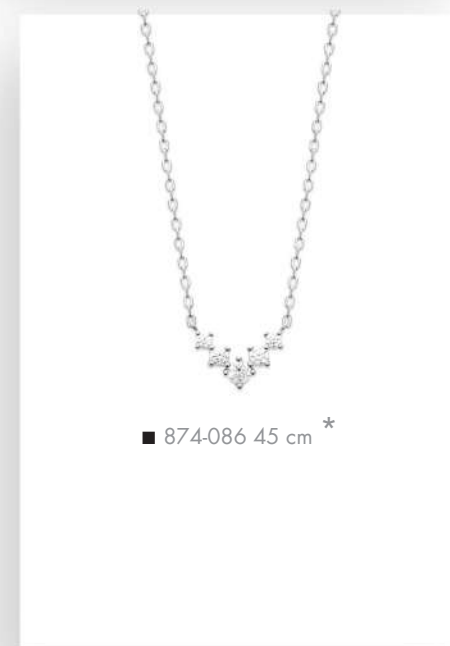
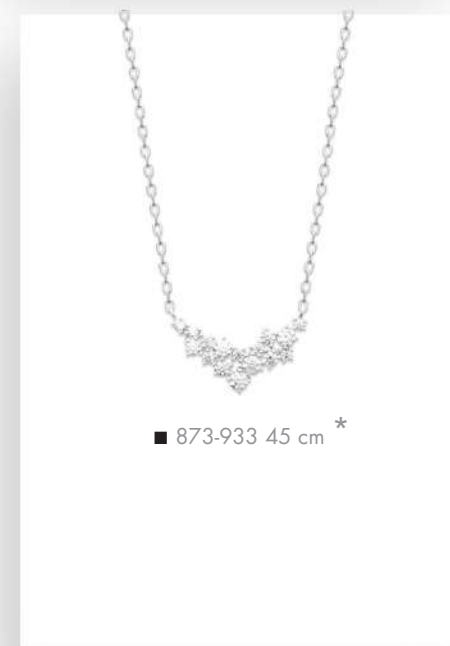
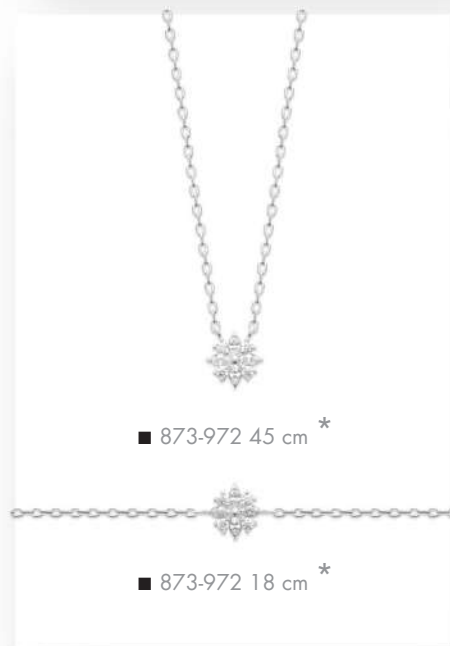



■ 874-108 45 cm \*



■ 874-126 45 cm \*



■ 873-894 45 cm \*



■ 874-111 45 cm \*



■ 874-048 45 cm \*



■ 874-108 18 cm \*



■ 874-048 18 cm \*



■ 874-050 18 cm \*



■ 874-050 45 cm \*



■ 873-948 45 cm \*

■ 873-948 18 cm \*



■ 874-006 45 cm \*



■ 873-798 45 cm \*



■ 873-798 18 cm \*



■ 873-949 45 cm \*



■ 873-949 18 cm \*



■ 873-796 45 cm \*



■ 873-796 18 cm \*



■ 873-799 45 cm \*



■ 873-799 18 cm \*

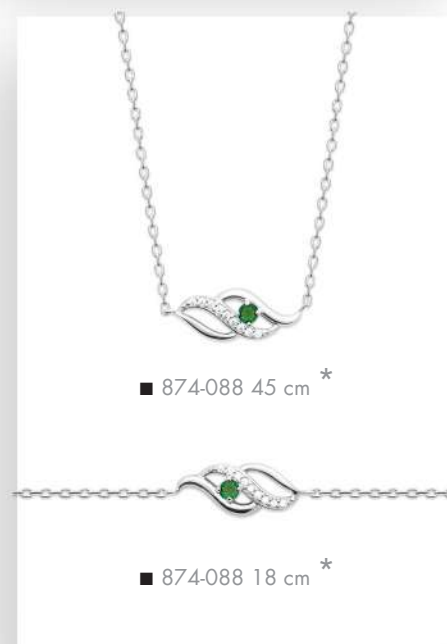
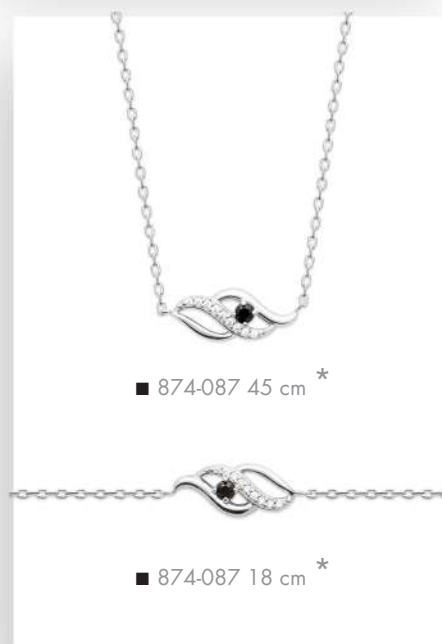
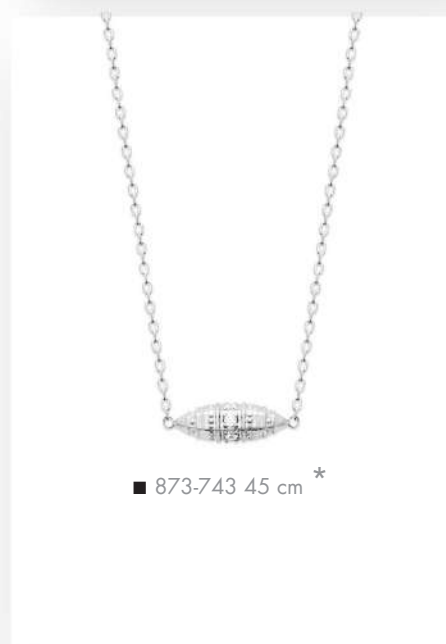
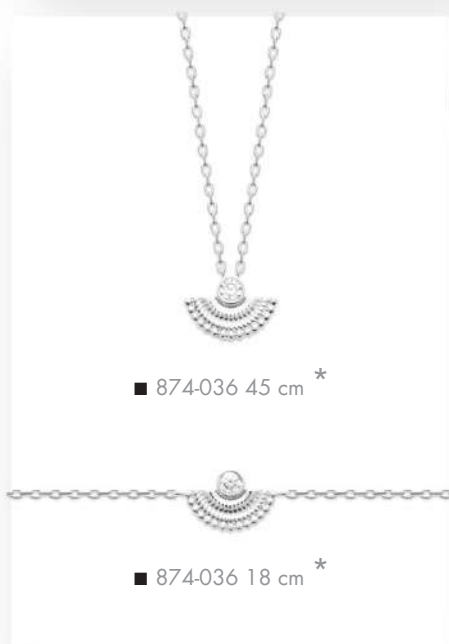
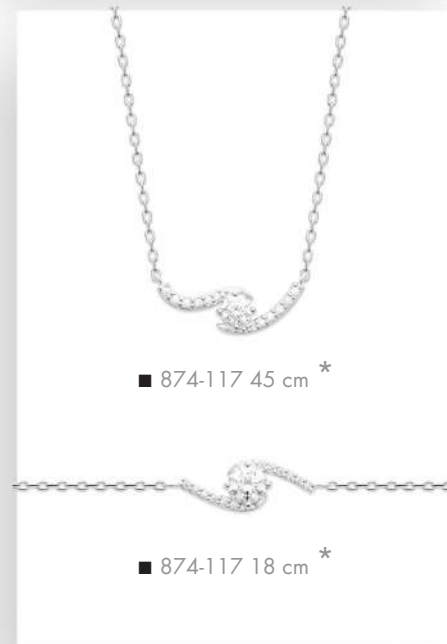
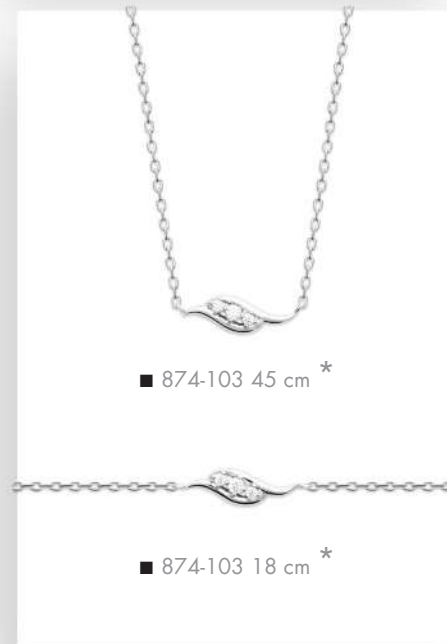
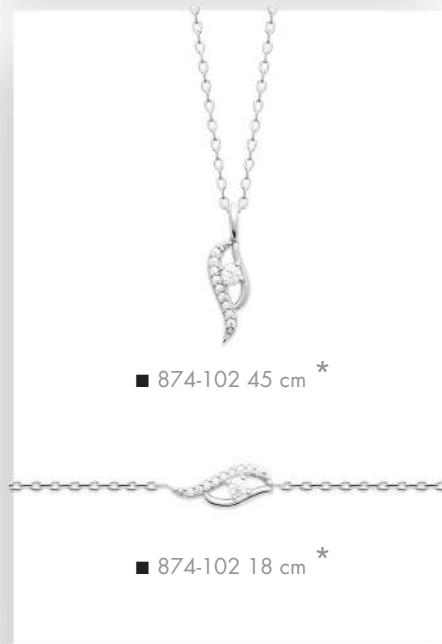
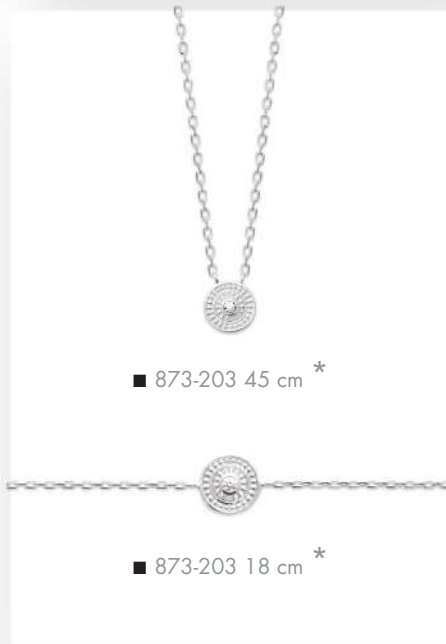
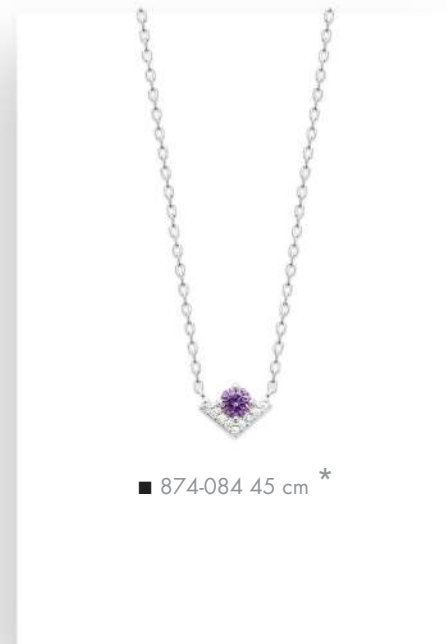
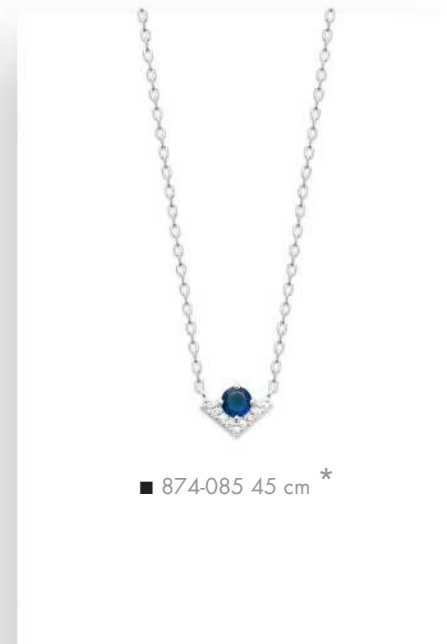
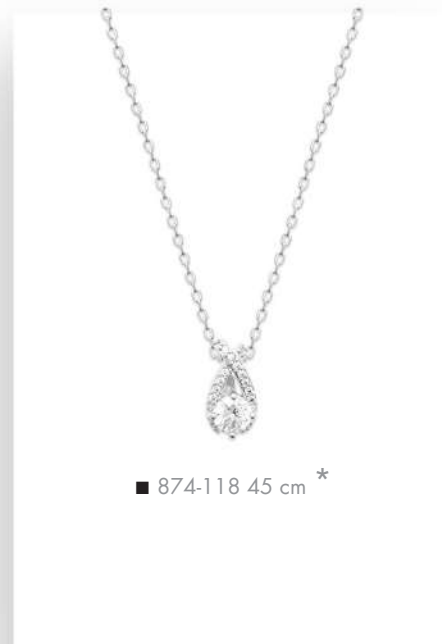
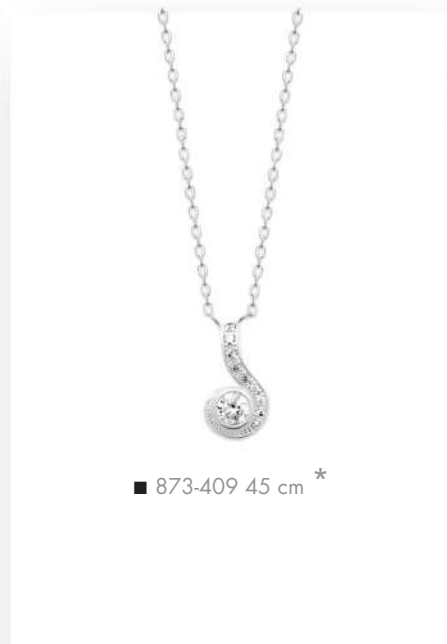
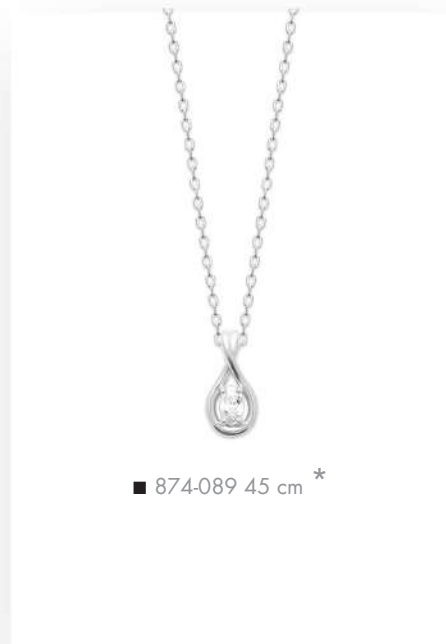
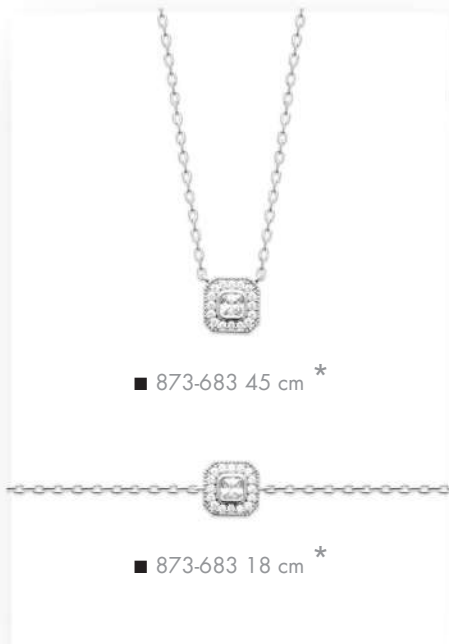





■ 873-745 45 cm \*

■ 873-747 45 cm \*

■ 873-746 45 cm \*



■ 873-745 18 cm \*



■ 873-747 18 cm \*



■ 873-746 18 cm \*



■ 873-996 45 cm \*



■ 873-995 45 cm \*



■ 873-996 18 cm \*



■ 873-995 18 cm \*

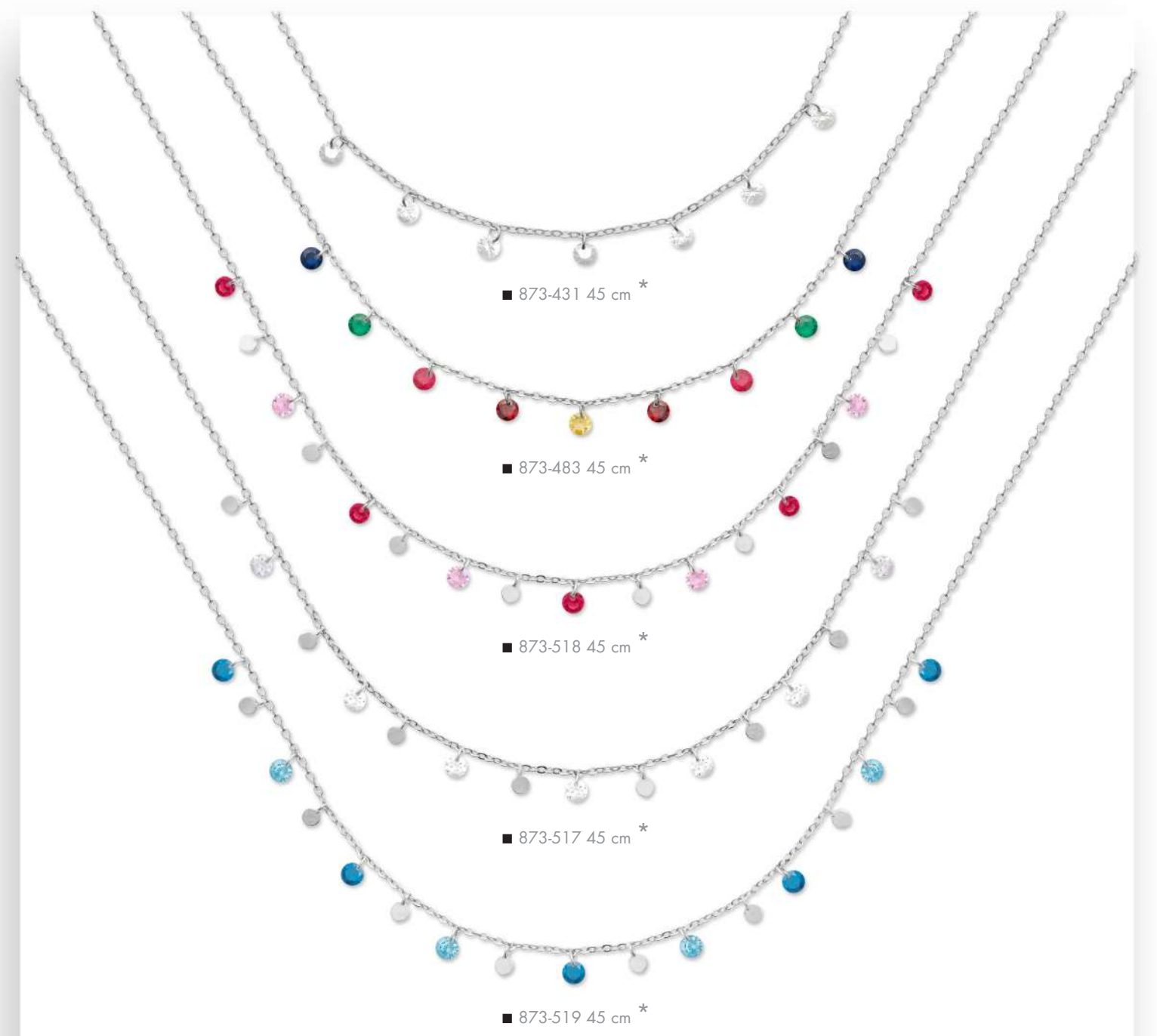

■ 873-431 45 cm \*

■ 873-483 45 cm \*

■ 873-518 45 cm \*

■ 873-517 45 cm \*

■ 873-519 45 cm \*



■ 873-431 18 cm \*



■ 873-517 18 cm \*



■ 873-518 18 cm \*



■ 873-571 45 cm \*



■ 873-572 45 cm \*



■ 871-545 45 cm \*



■ 873-444 45 cm \*

■ 871-599 42 cm  
Fil nylon

■ 873-444 18 cm \*



■ 873-917 45 cm \*

■ 873-917 18 cm \*

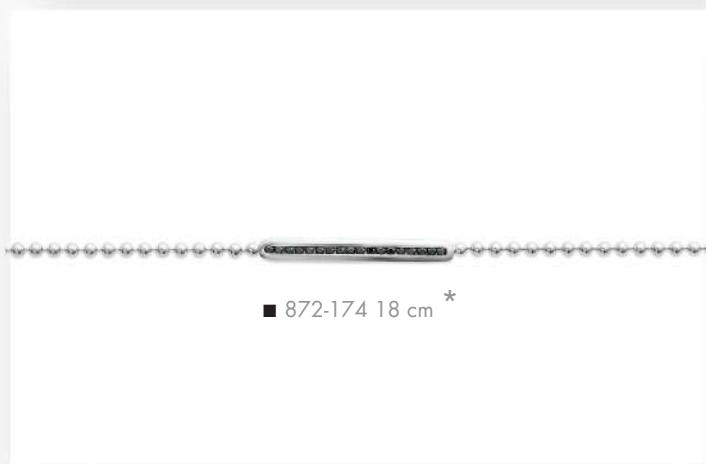

■ 872-174 18 cm \*



■ 873-532 40 cm \*



■ 873-594 18 cm \*



■ 873-594 45 cm \*



■ 873-070 18 cm \*



■ 873-068 18 cm \*



■ 873-009 18 cm \*



■ 874-080 20 cm \*



■ 871-947 18 cm \*



■ 413-007-018  
Lot de 15 bracelets et son coussin

Échelle 90%



■ 871-512 45 cm \*



■ 871-589 45 cm \*



■ 873-859 45 cm \*



■ 871-512 18 cm \*



■ 871-589 18 cm \*



■ 873-932 18 cm \*



■ 873-859 18 cm \*



■ 873-932 45 cm \*



■ 871-403 18 cm \*



■ 873-728 45 cm \*



■ 873-728 18 cm \*



■ 873-718 45 cm \*



■ 873-729 45 cm \*



■ 873-729 18 cm \*



■ 873-507 45 cm \*



■ 873-507 18 cm \*



■ 873-170 45 cm \*



■ 871-409 45 cm \*



■ 873-448 45 cm \*



■ 871-835 45 cm \*



■ 873-503 45 cm \*



■ 871-543 18 cm \*



■ 871-770-58  
Ø 58 mm



■ 871-815 45 cm \*



■ 871-765 45 cm \*



■ 873-793 45 cm \*



■ 873-804 45 cm \*



■ 873-007 45 cm \*



■ 871-816 45 cm \*



■ 873-196 45 cm \*



■ 871-750-56  
Ø 56 mm



■ 873-196-58  
Ø 58 mm

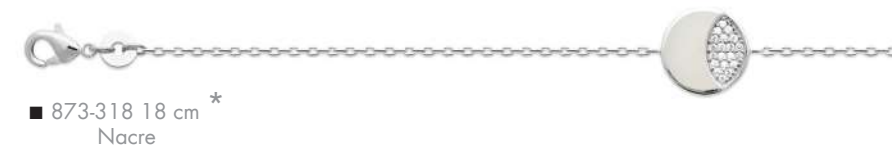
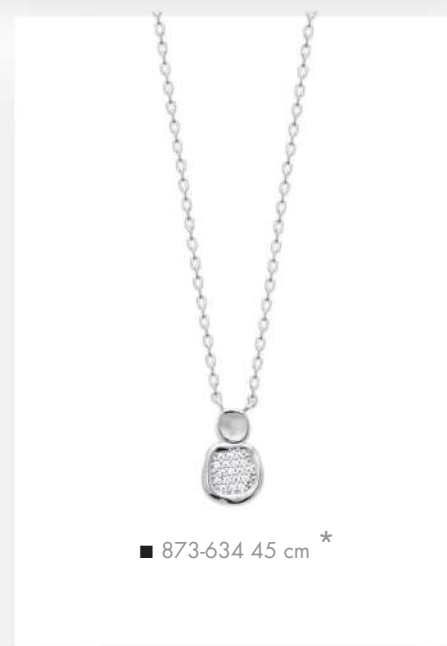
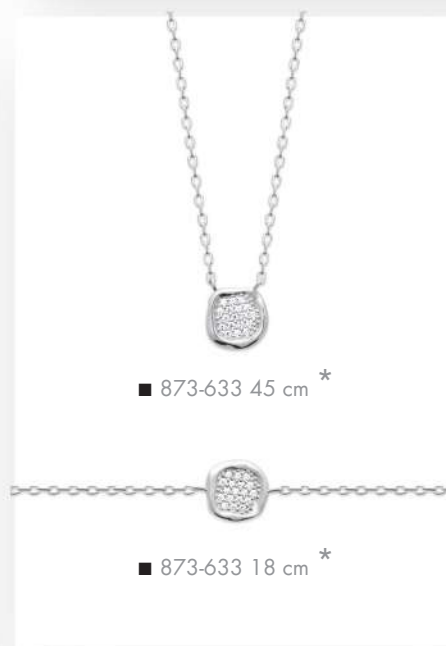
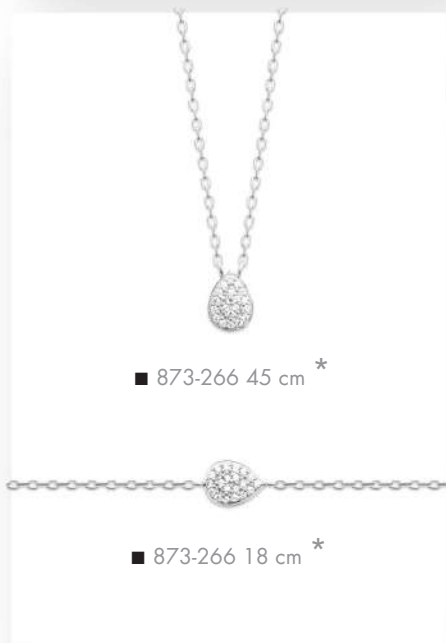
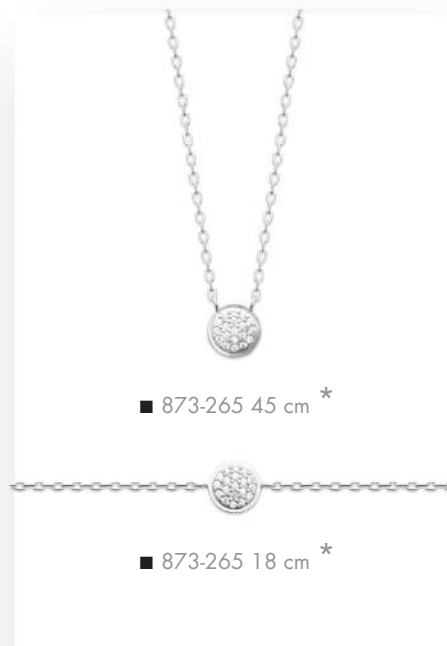



■ 873-399 45 cm \*

■ 873-454 45 cm



■ 873-713 45 cm \*



■ 874-027 45 cm \*



■ 873-551 45 cm \*



■ 873-326 18 cm \*



■ 873-399 18 cm \*



■ 873-326 45 cm \*

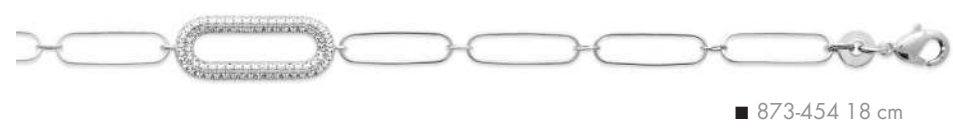

■ 873-454 18 cm



■ 871-124 45 cm



■ 873-551 18 cm \*



■ 871-124 18 cm



■ 871-271 45 cm \*



■ 871-942 45 cm \*



■ 871-980 45 cm \*



■ 871-271 18 cm \*



■ 871-843-58  
Ø 58 mm



■ 873-348 45 cm \*



■ 873-442 45 cm \*



■ 873-452 45 cm \*



■ 873-353 45 cm \*



■ 873-353 18 cm \*



■ 873-351 45 cm \*



■ 873-351 18 cm \*



■ 873-450 45 cm \*



■ 873-450 18 cm \*



■ 873-845 45 cm \*



■ 873-846-58  
Ø 58 mm



■ 874-056 45 cm \*



■ 874-056 18 cm \*



■ 874-064 45 cm \*



■ 874-071-58  
Ø 58 mm



■ 874-141 45 cm \*



■ 874-054 45 cm \*



■ 873-320 45 cm \*



■ 873-447 45 cm \*



■ 873-440 45 cm \*



■ 873-028 18 cm \*



■ 873-440 18 cm \*



■ 873-789 18 cm \*



■ 873-447 18 cm \*



■ 874-141 18 cm \*



■ 874-054 18 cm \*



■ 873-320-58  
Ø 58 mm



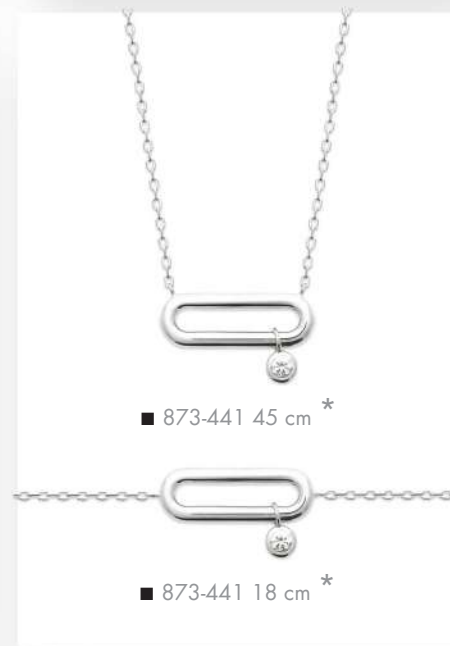
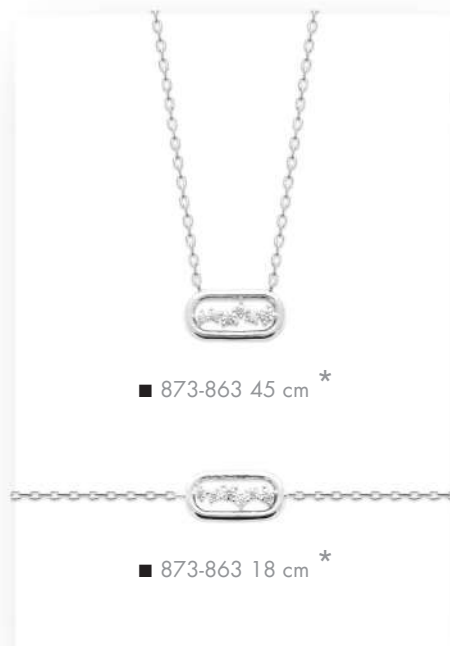



■ 873-564 45 cm \*



■ 873-752 45 cm \*



■ 874-097 45 cm \*



■ 874-098 45 cm \*



■ 873-557 45 cm \*



■ 873-751 45 cm \*



■ 873-761 45 cm \*



■ 874-045 45 cm \*



■ 874-112 45 cm \*

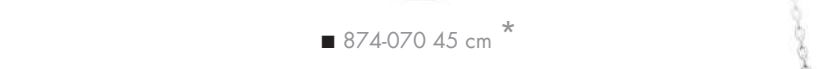

■ 874-070 45 cm \*



■ 873-723 45 cm \*



■ 873-724 45 cm \*



■ 873-553 18 cm \*



■ 874-097 18 cm \*



■ 873-557-58  
Ø 58 mm



■ 873-768-56  
Ø 56 mm



■ 874-045 18 cm \*



■ 874-112 18 cm \*



■ 874-070 18 cm \*



■ 870-094 18 cm \*



■ 873-657 45 cm \*



■ 873-657-58  
Ø 58 mm



■ 871-907 45 cm \*



■ 873-456 45 cm \*



■ 873-484 45 cm \*



■ 873-613 45 cm \*



■ 873-400 45 cm \*



■ 873-400-58  
Ø 58 mm



■ 873-400 18 cm \*



■ 873-355-58  
Ø 58 mm



■ 873-779-58  
Ø 58 mm



■ 873-780-58  
Ø 58 mm



■ 873-037-58  
Ø 58 mm



■ 873-415 45 cm \*



■ 873-415-58  
Ø 58 mm



■ 871-955-58  
Ø 58 mm



■ 871-952-58  
Ø 58 mm



■ 873-574 45 cm \*

■ 873-575 45 cm \*



■ 873-402 45 cm \*  
Agate bleue

■ 873-403 45 cm \*  
Quartz rose



■ 873-686 45 cm \*

■ 873-574 18 cm \*

■ 873-402 18 cm \*  
Agate bleue

■ 873-403 18 cm \*  
Quartz rose

■ 873-053-58  
Ø 58 mm

■ 873-402 58 cm \*  
Agate bleue

■ 873-063-58  
Ø 58 mm

■ 873-403-58  
Ø 58 mm  
Quartz rose

■ 873-685-58  
Ø 58 mm

■ 873-686 18 cm \*

■ 873-071 18 cm \*

■ 873-394 18 cm \*  
Agate bleue

■ 873-067-58  
Ø 58 mm

■ 873-065-58  
Ø 58 mm



■ 873-699 45 cm \*  
Pierre de lune



■ 873-841 45 cm \*  
Aventurine



■ 872-041 42 cm \*



■ 873-700 45 cm \*  
Pierre de lune



■ 873-699 18 cm \*  
Pierre de lune



■ 873-841 18 cm \*  
Aventurine

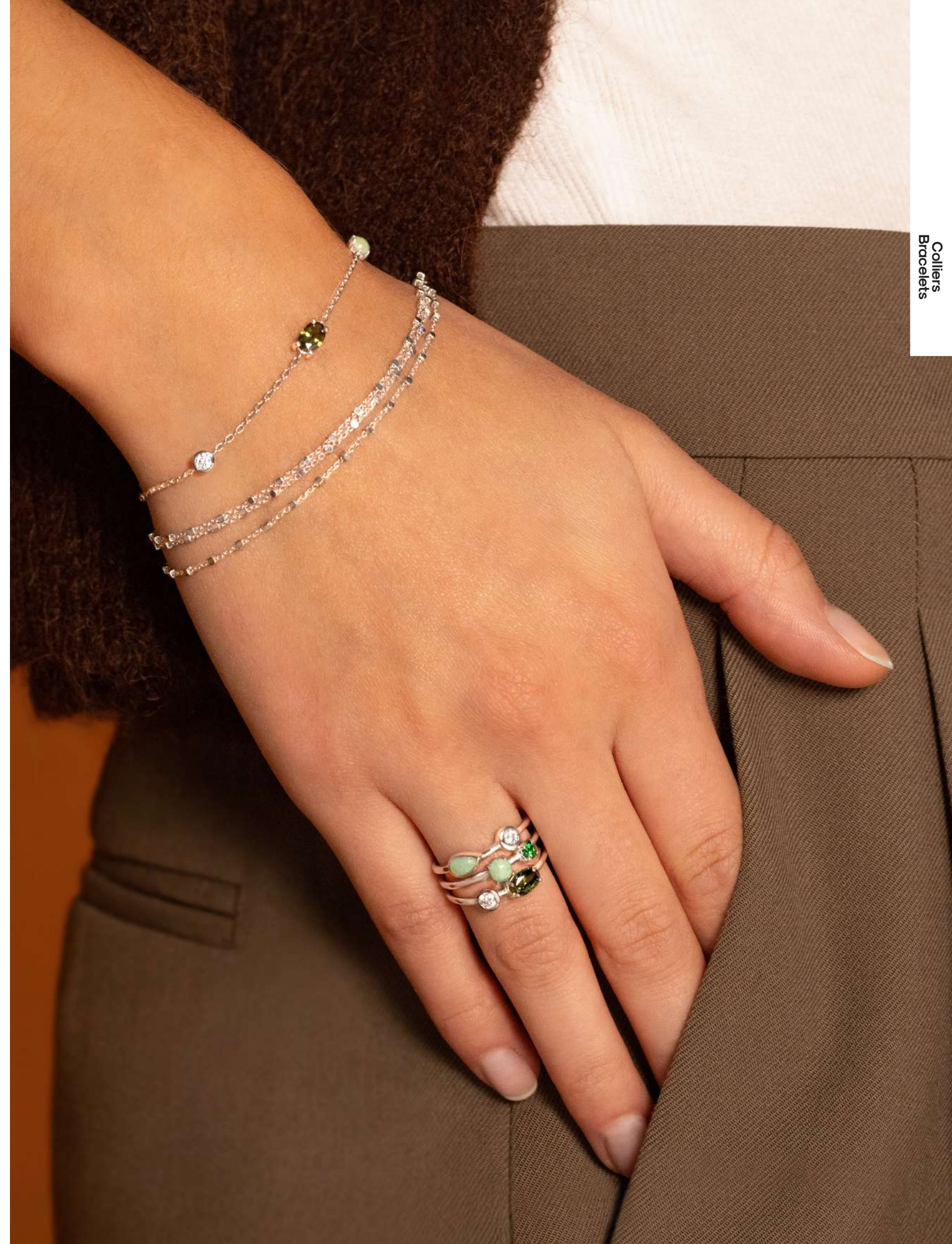



■ 871-931-13



■ 871-874 18 cm\*



■ 871-880 18 cm\*



■ 871-870-58  
Ø 58 mm



■ 871-880 45 cm\*



■ 871-869-58  
Ø 58 mm



■ 871-881-58  
Ø 58 mm



■ 873-513 45 cm\*  
Quartz rose



■ 873-515 45 cm\*  
Améthyste



■ 873-513-58  
Ø 58 mm  
Quartz rose



■ 873-515-58  
Ø 58 mm  
Améthyste



■ 873-514-58  
Ø 58 mm  
Agate bleue



■ 873-482 16 cm  
Améthyste



■ 874-028 45 cm\*  
Jaspe dalmatien



■ 874-028 18 cm\*  
Jaspe dalmatien



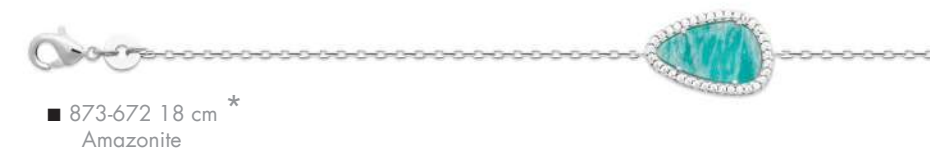
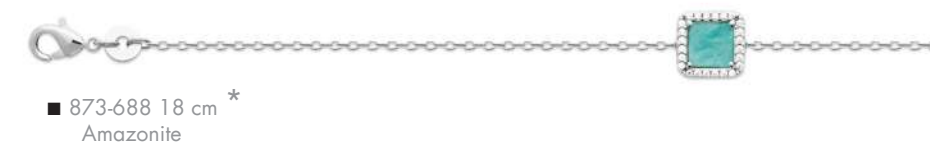
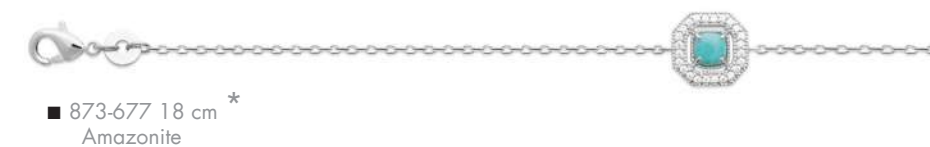
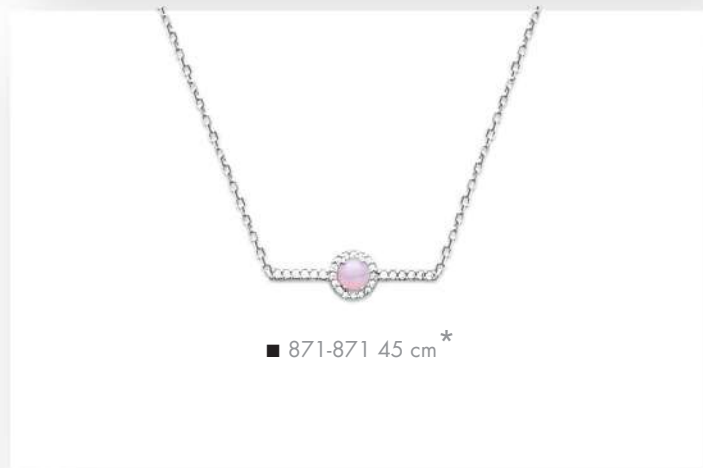
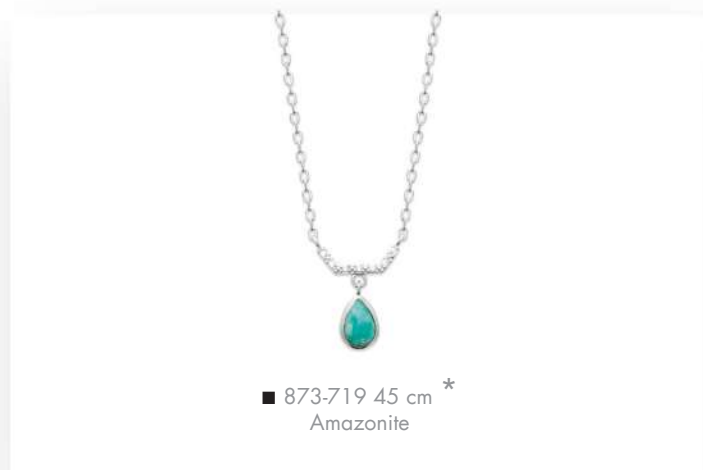
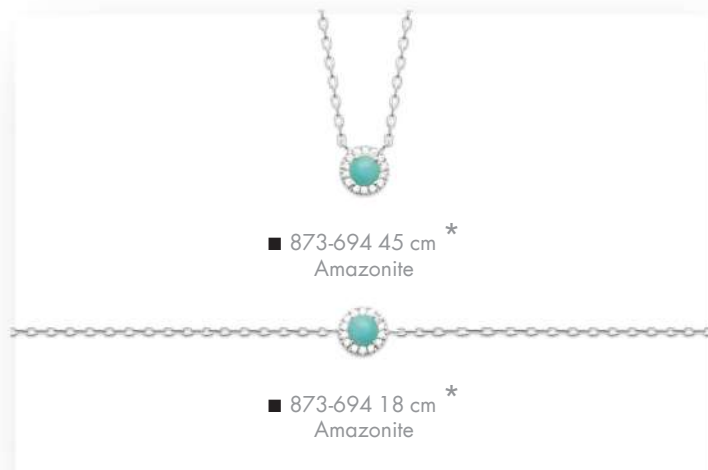



■ 873-540 45 cm \*  
Amazonite



■ 873-538 45 cm \*  
Agate rouge



■ 873-539 45 cm \*  
Agate noire



■ 873-580 45 cm \*  
Agate rouge



■ 873-581 45 cm \*  
Agate noire



■ 873-701 45 cm \*  
Amazonite



■ 873-540 18 cm \*  
Amazonite



■ 873-538 18 cm \*  
Agate rouge



■ 873-539 18 cm \*  
Agate noire



■ 873-701 18 cm \*  
Amazonite



■ 873-580-58  
Ø 58 mm  
Agate rouge



■ 873-583-58  
Ø 58 mm  
Amazonite



■ 873-578 45 cm \*  
Amazonite



■ 873-578 18 cm \*  
Amazonite



■ 873-608 45 cm \*  
Amazonite

■ 873-625 45 cm \*  
Rhodinite



■ 873-608 18 cm \*  
Amazonite



■ 873-625 18 cm \*  
Rhodinite



■ 873-697 45 cm \*  
Amazonite

■ 873-698 45 cm \*  
Rhodinite



■ 873-579 18 cm \*  
Amazonite



■ 873-579-58  
Ø 58 mm  
Amazonite



■ 873-689-58  
Ø 58 mm  
Rhodinite





■ 873-201 45 cm \*  
Nacre



■ 873-438 45 cm \*  
Nacre



■ 873-135-58 cm \*  
Ø 58 mm  
Labradorite



■ 873-360 45 cm \*  
Nacre



■ 873-354 45 cm \*  
Nacre



■ 873-341 45 cm \*  
Nacre



■ 873-201 18 cm \*  
Nacre



■ 873-354 18 cm \*  
Nacre



■ 873-340 18 cm \*  
Nacre



■ 873-411 18 cm \*  
Nacre



■ 873-144-58  
Ø 58 mm  
Pierre de lune



■ 873-357 45 cm \*  
Nacre



■ 873-356 45 cm \*  
Agate noire



■ 873-391 45 cm \*  
Nacre



■ 873-395 45 cm \*  
Agate noire



■ 873-361 45 cm \*



■ 873-386 45 cm \*  
Agate noire



■ 873-361 18 cm \*



■ 873-386-58  
Ø 58 mm  
Agate noire



■ 873-152 45 cm \*  
Malachite



■ 873-077 45 cm \*  
Aventurine



■ 873-050 45 cm \*  
Imitation turquoise



■ 873-284 45 cm \*  
Quartzite vert



■ 873-207-58  
Ø 58 mm  
Malachite



■ 873-077-58  
Ø 58 mm  
Aventurine



■ 873-050-58  
Ø 58 mm  
Imitation turquoise



■ 873-193 45 cm \*  
Malachite



■ 873-022-58  
Ø 58 mm  
Aventurine



■ 873-284 18 cm \*  
Quartzite vert



■ 873-193-58  
Ø 58 mm  
Malachite



■ 873-018-58  
Ø 58 mm  
Aventurine



■ 871-864-56  
Ø 56 mm  
Imitation turquoise



821-421-58  
Ø 58 mm



■ 871-796-58  
Ø 58 mm



■ 871-966 45 cm \*



■ 871-966-56  
Ø 56 mm



■ 871-939 45 cm \*



■ 871-939-56  
Ø 56 mm



■ 871-751 45 cm \*



■ 871-751 18 cm \*



■ 871-752-56  
Ø 56 mm



■ 871-799 45 cm \*



■ 871-852-58  
Ø 58 mm



■ 871-757 45 cm \*



■ 871-788 45 cm \*



■ 871-734 45 cm \*



■ 871-777-56  
Ø 56 mm



■ 871-749 18 cm \*



■ 871-734 18 cm \*

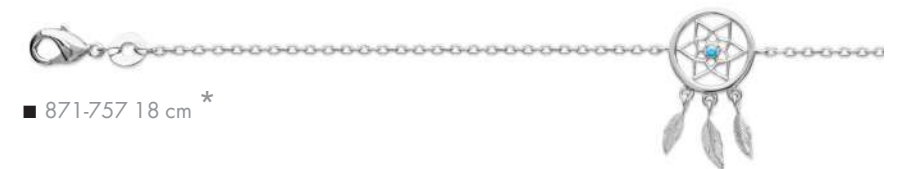

■ 871-757 18 cm \*



■ 871-826-58  
Ø 58 mm



■ 873-919 45 cm \*



■ 874-055 45 cm \*



■ 873-760 45 cm \*



■ 873-883 45 cm \*



■ 873-884 45 cm \*

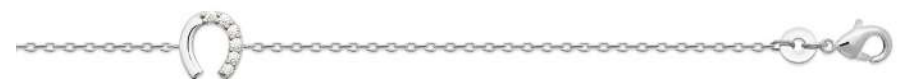

■ 874-055 18 cm \*



■ 873-883 18 cm \*



■ 873-884 18 cm \*



■ 874-121 18 cm \*



■ 873-919 18 cm \*



■ 874-121 45 cm \*



■ 873-649 45 cm \*



■ 873-757 45 cm \*



■ 873-756 45 cm \*



■ 873-889 45 cm \*



■ 873-245 45 cm \*

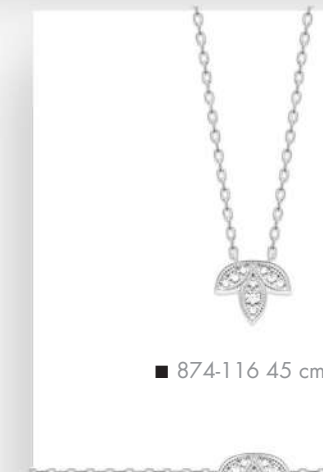

■ 874-116 45 cm \*



■ 874-116 18 cm \*



■ 873-891 45 cm \*



■ 873-891 18 cm \*



■ 873-848-56  
Ø 56 mm



■ 873-225 45 cm \*



■ 873-225 18 cm \*



■ 873-257 45 cm \*



■ 873-142 45 cm \*  
Aventurine



■ 873-145 45 cm \*



■ 873-146 45 cm \*



■ 873-661 45 cm \*



■ 873-147-58  
Ø 58 mm



■ 873-257 18 cm \*



■ 873-088 18 cm \*

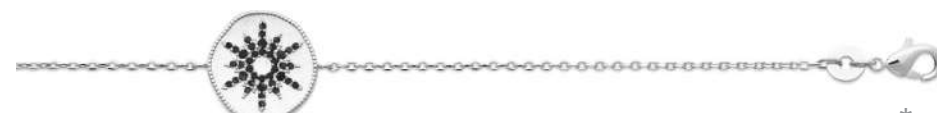

■ 873-146 18 cm \*



■ 873-661 18 cm \*

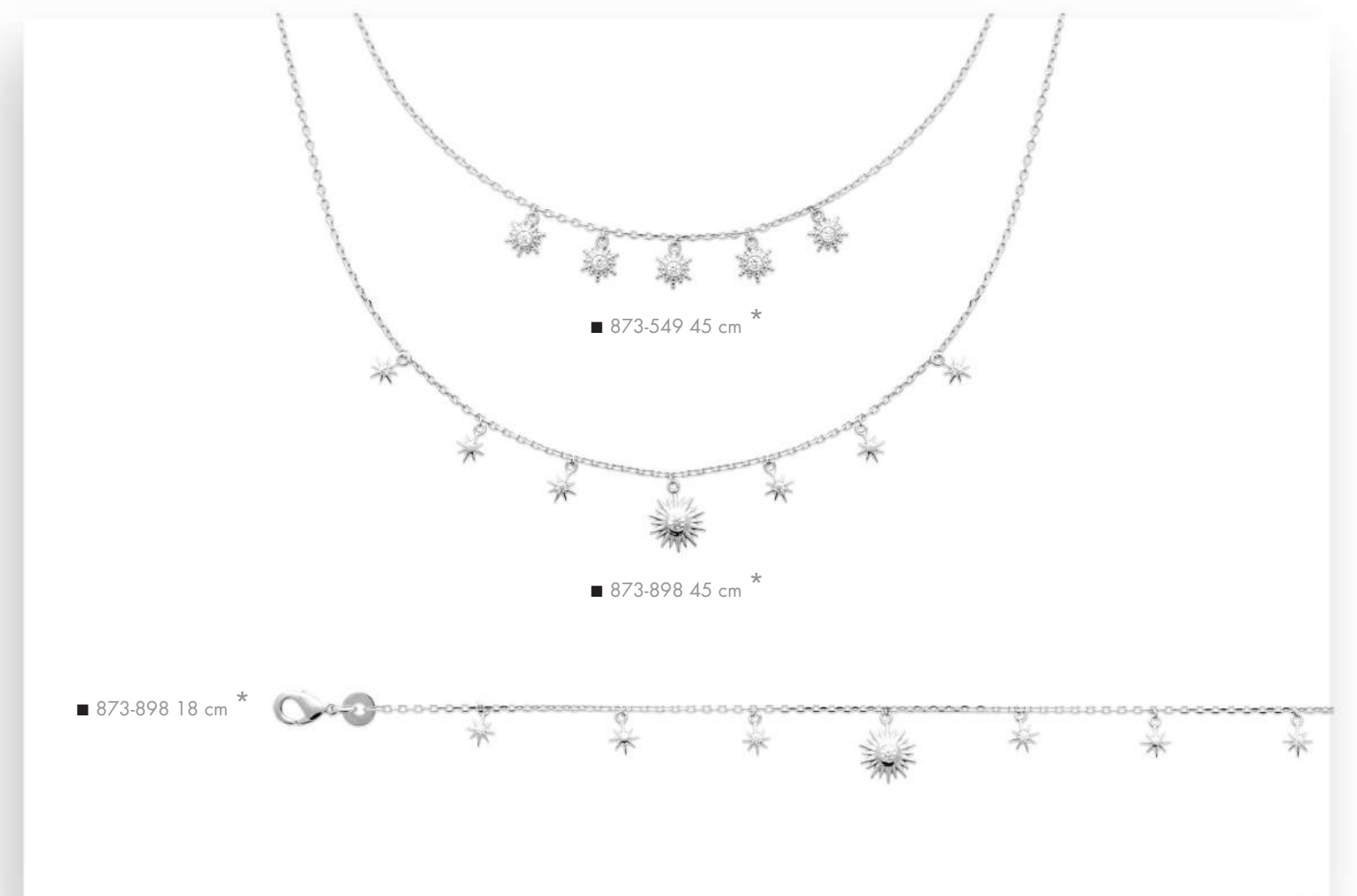

■ 873-549 45 cm \*

■ 873-898 45 cm \*

■ 873-898 18 cm \*



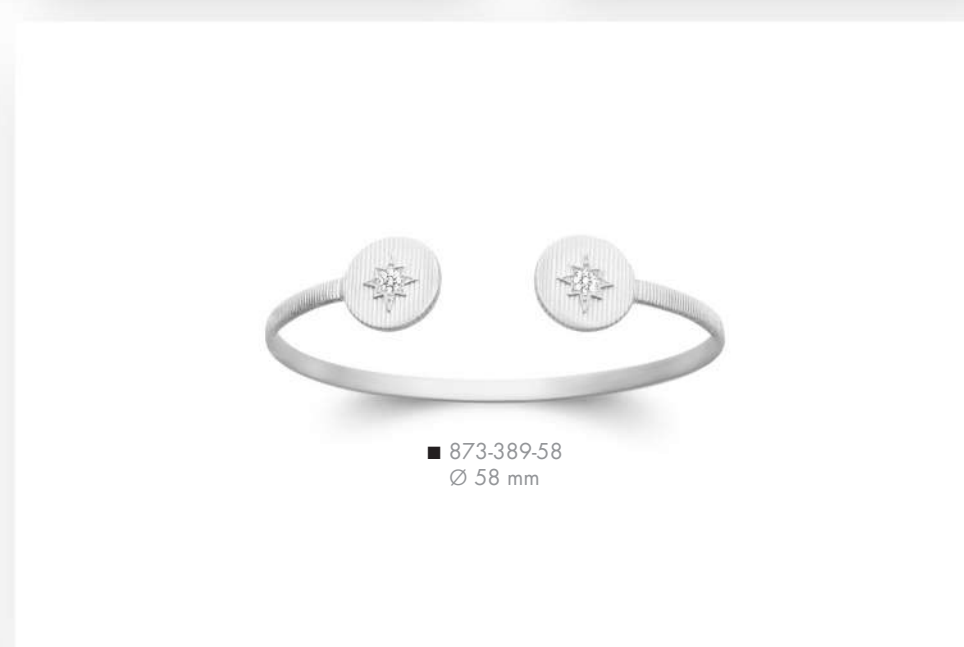
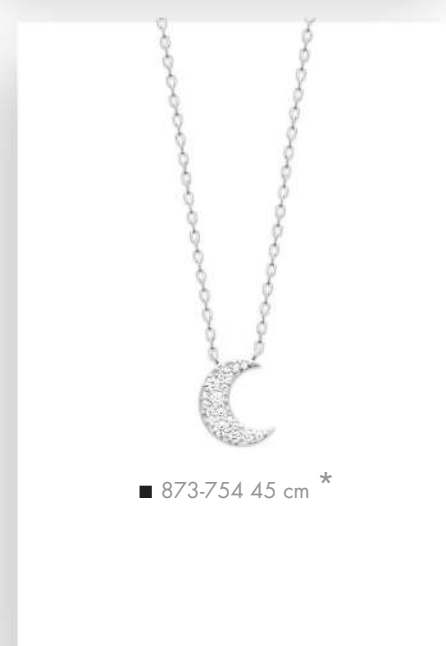
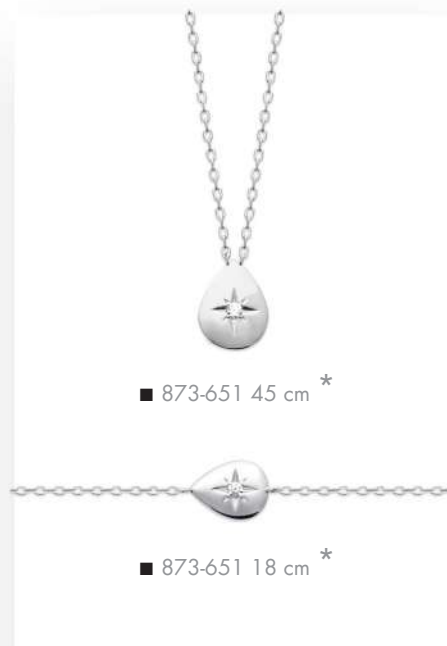
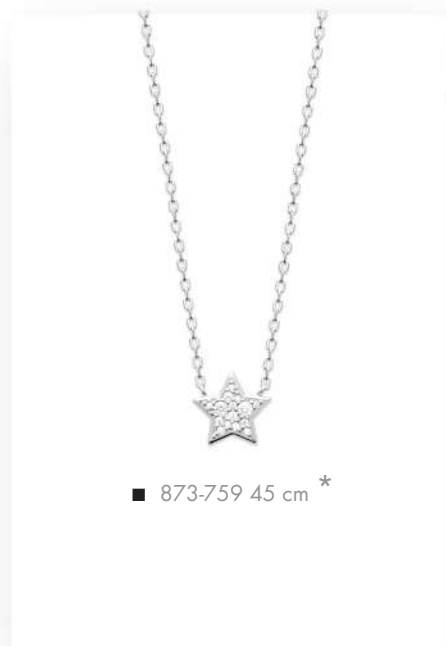

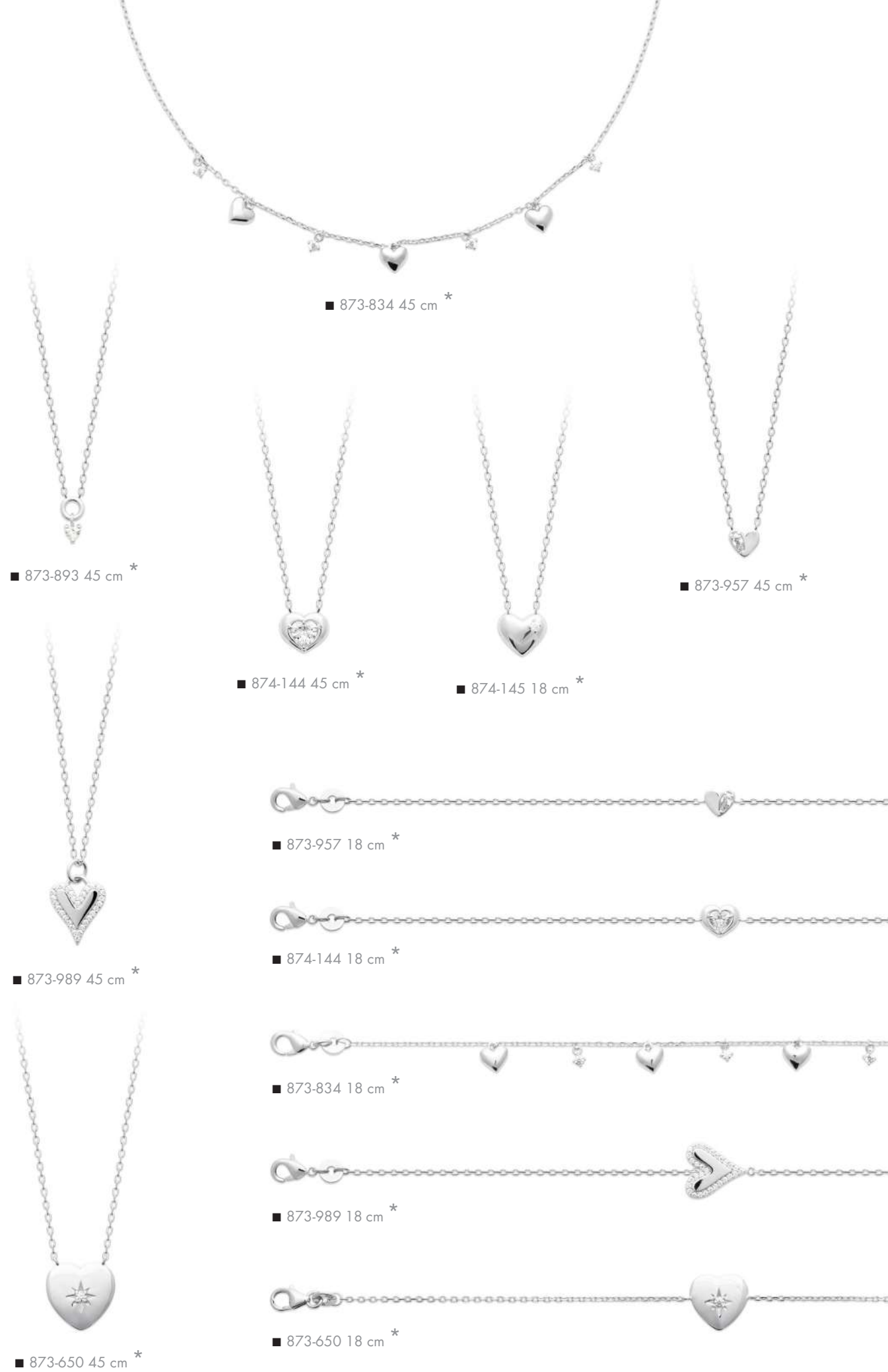
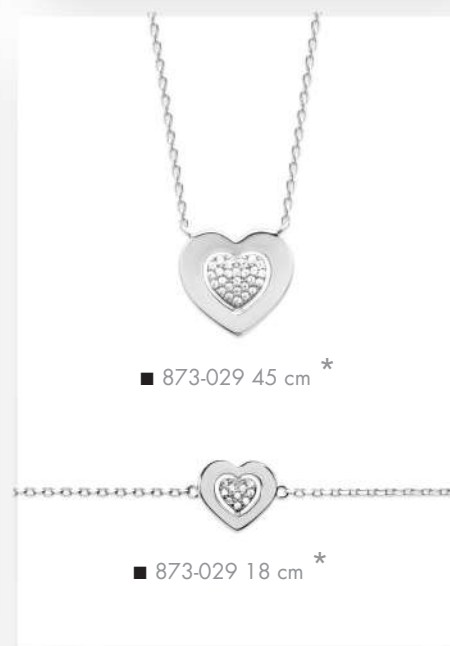
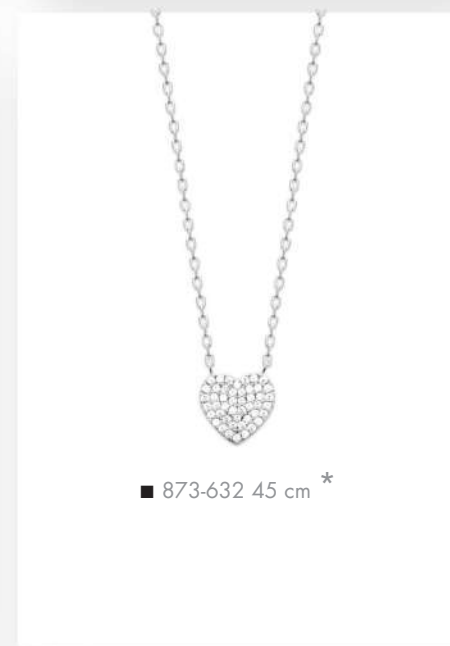
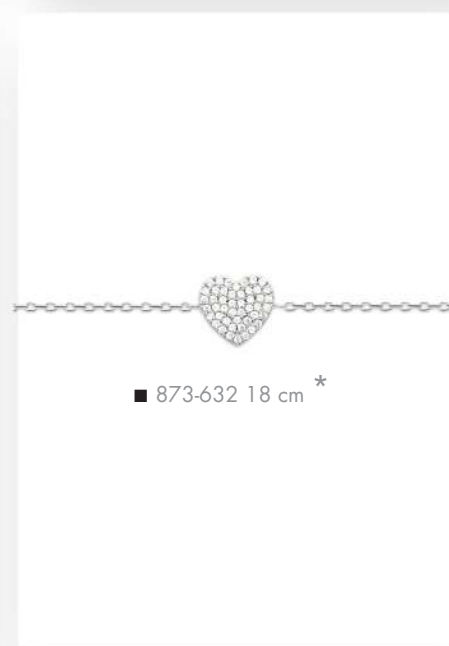
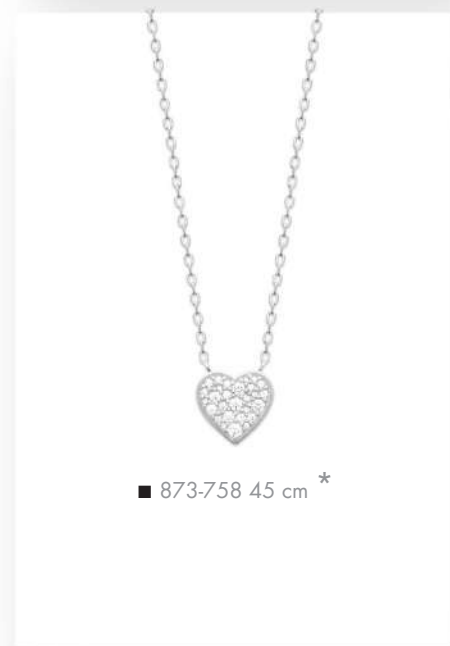
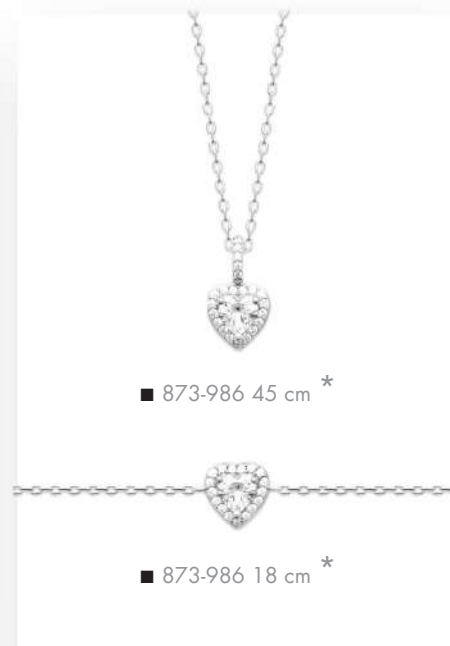
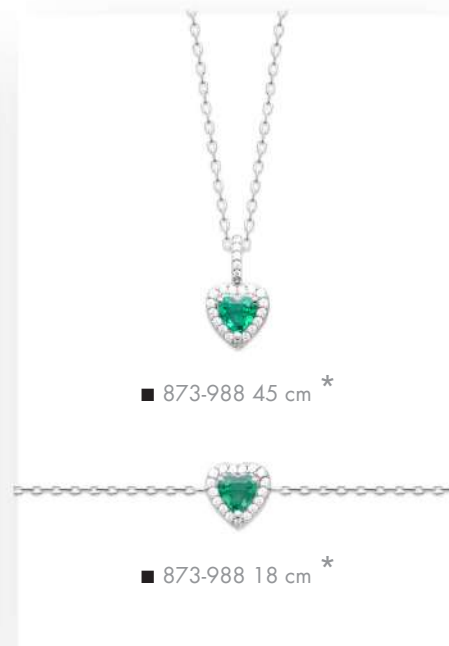
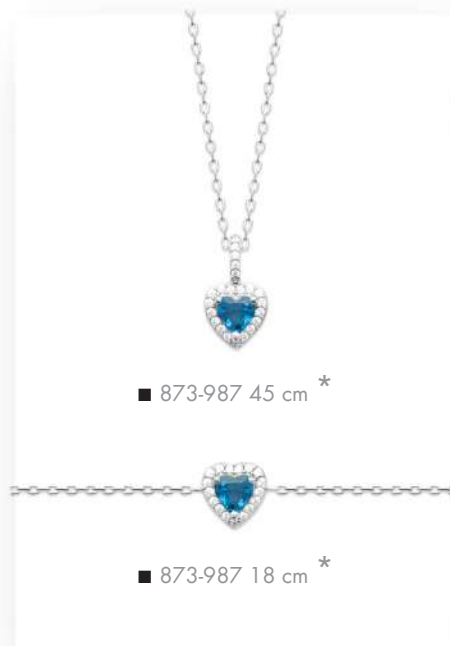

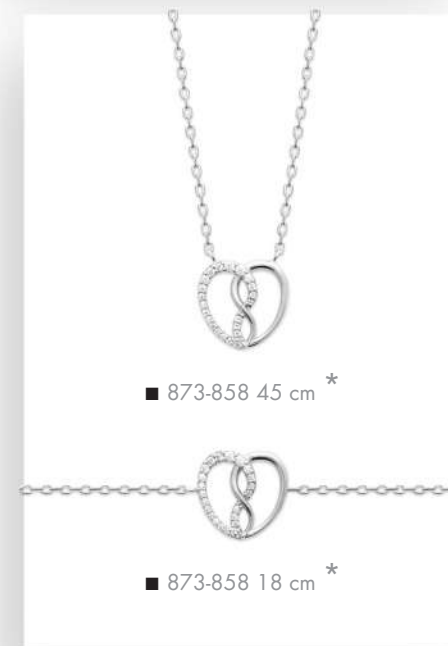
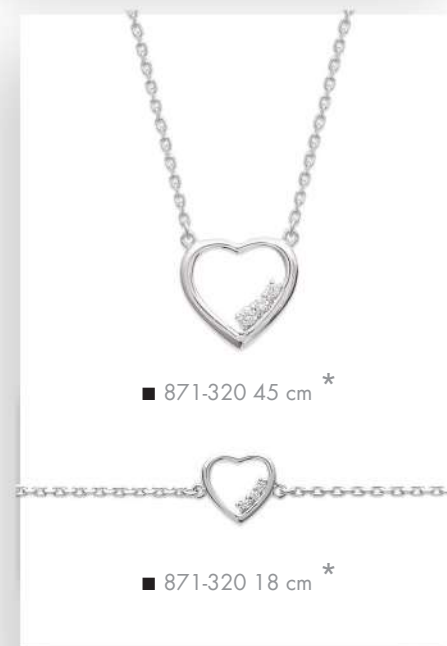
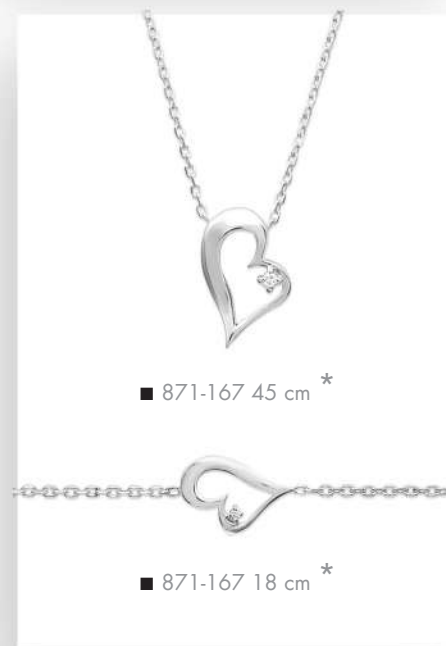
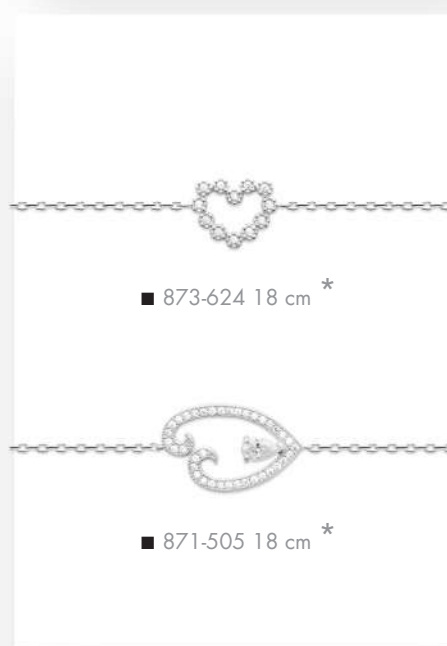
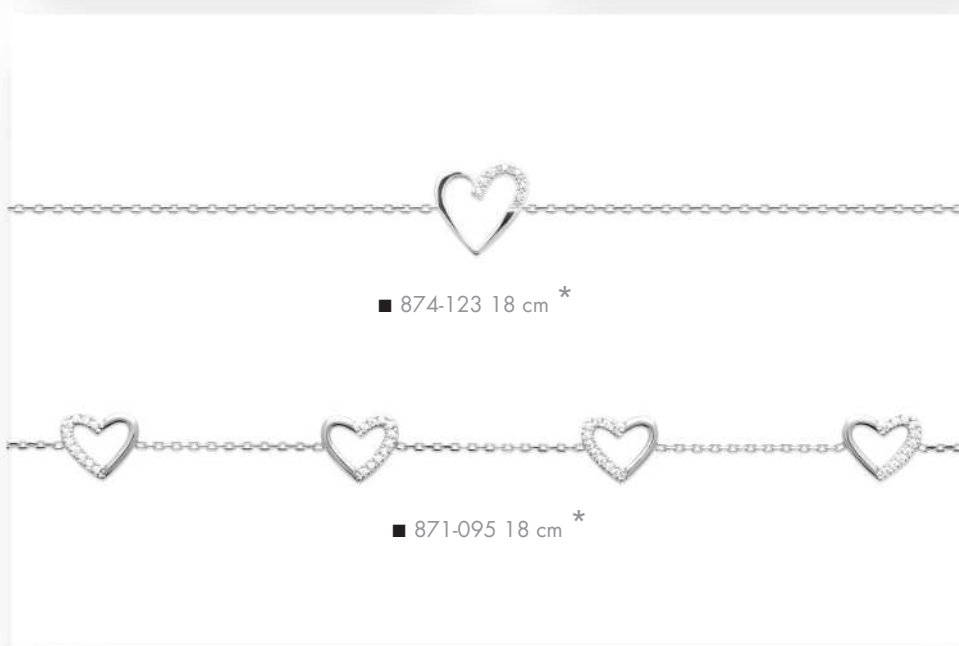
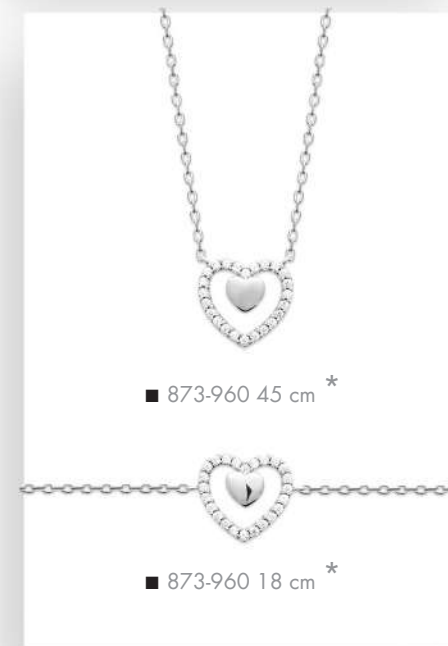
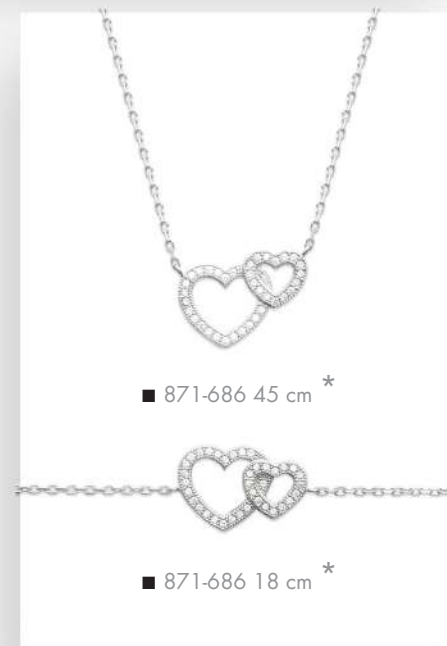
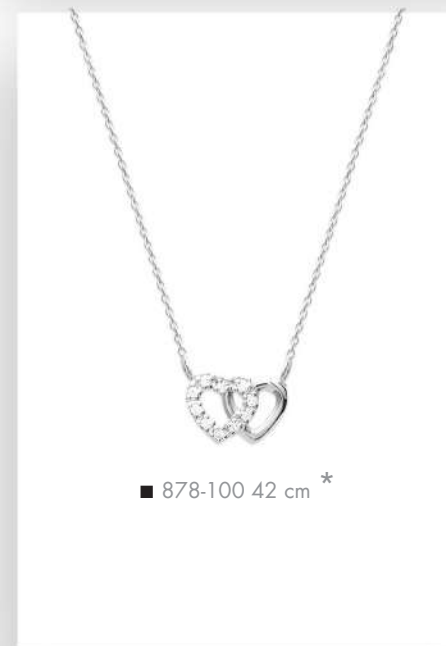
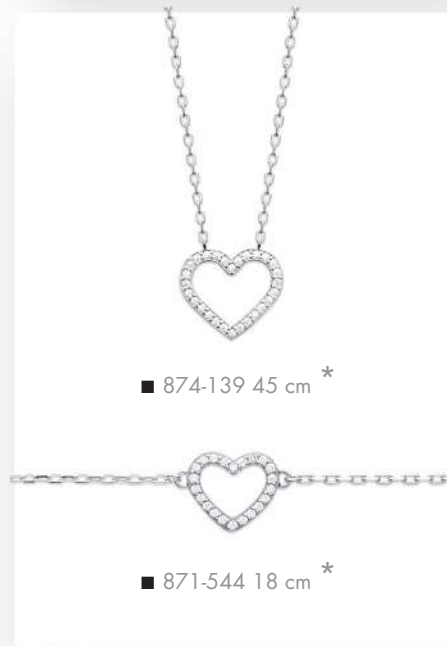
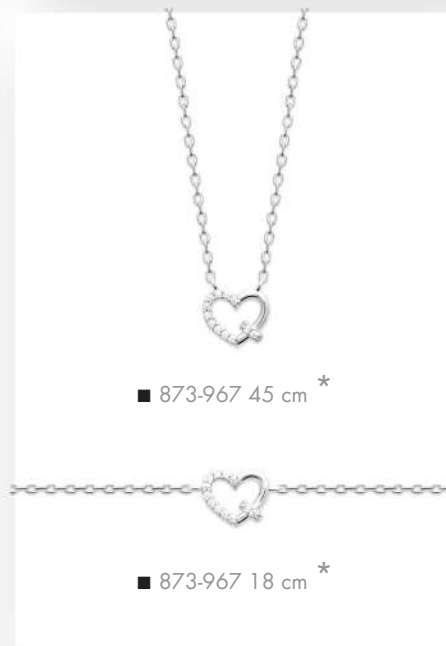
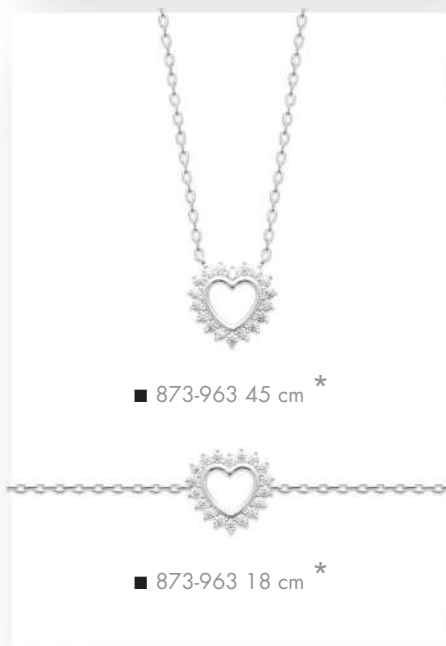
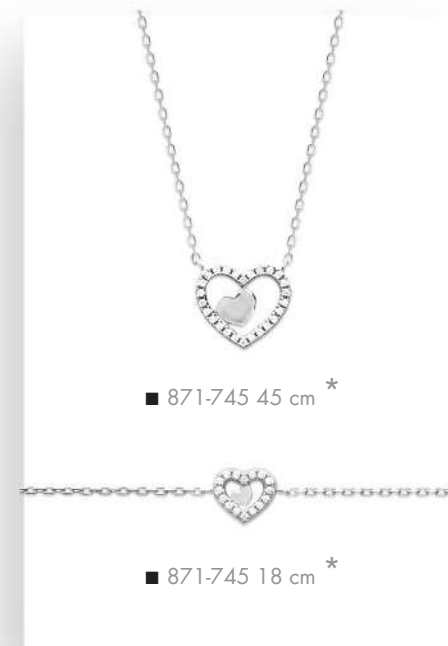



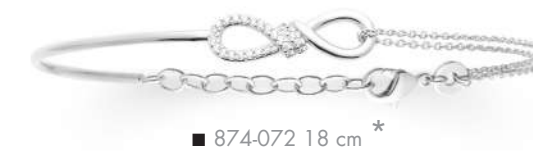
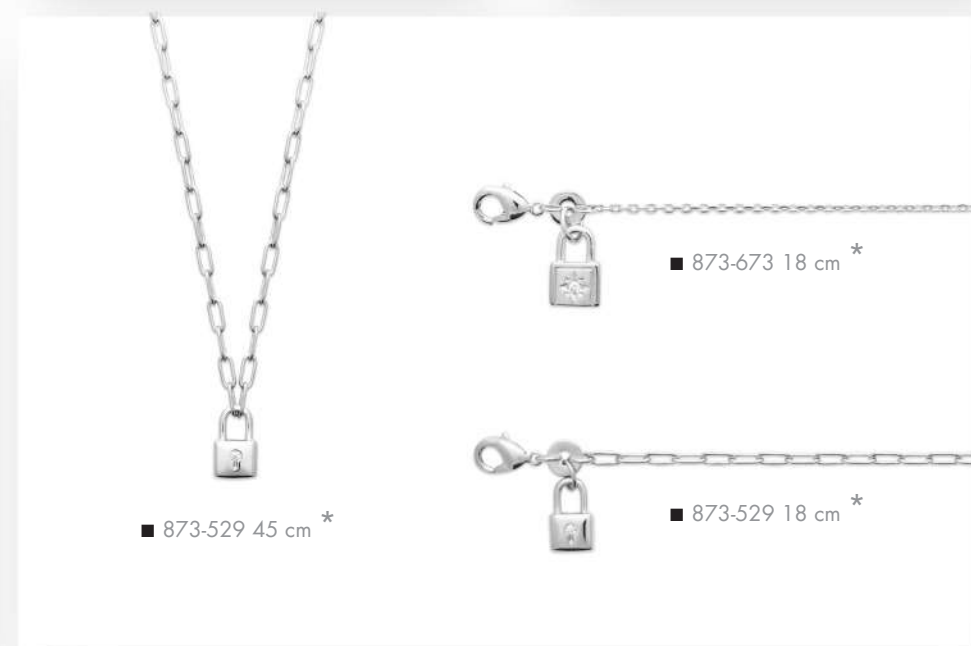
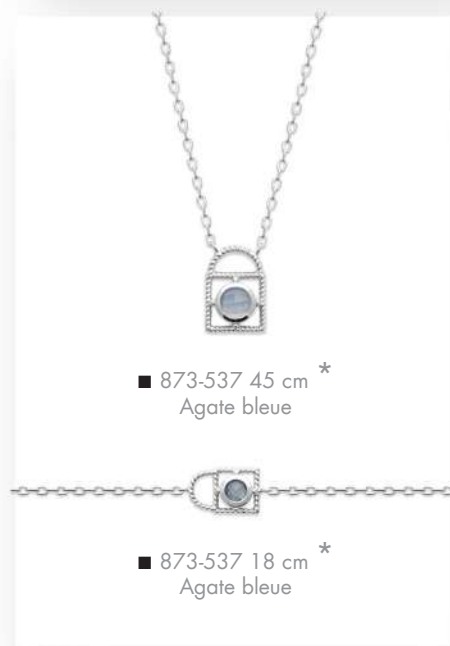
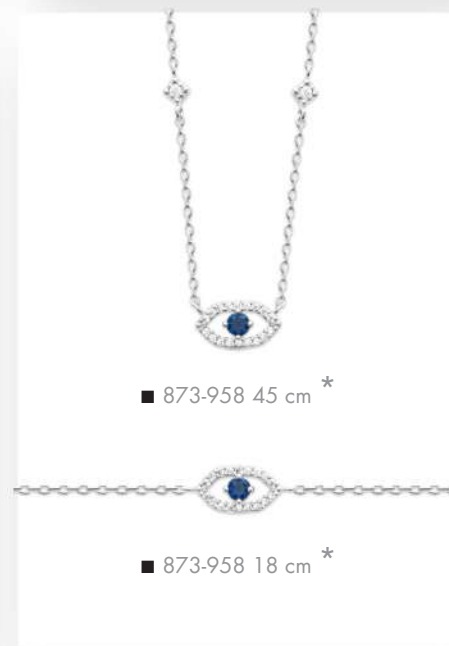
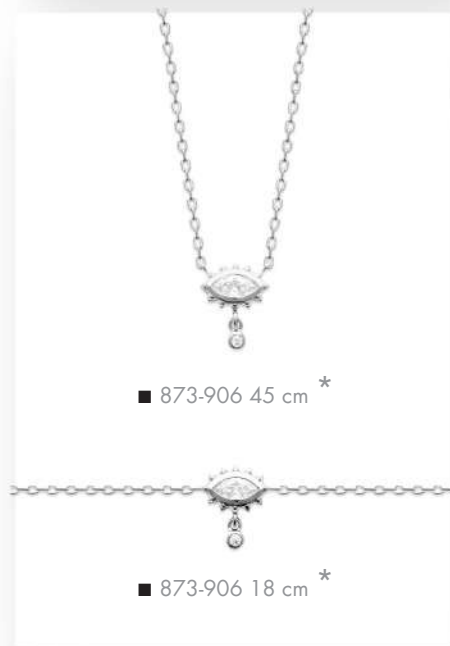
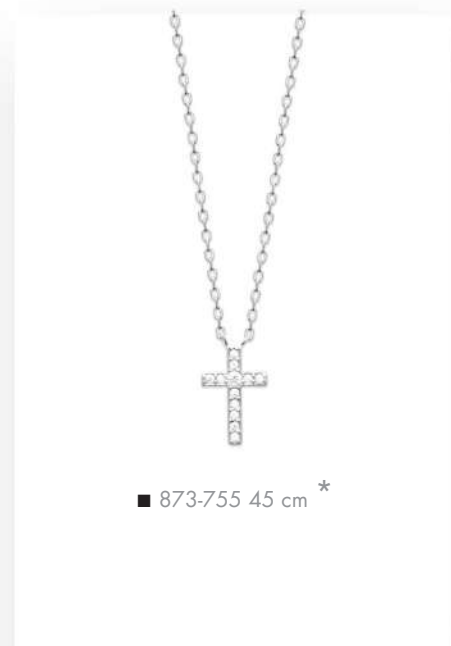
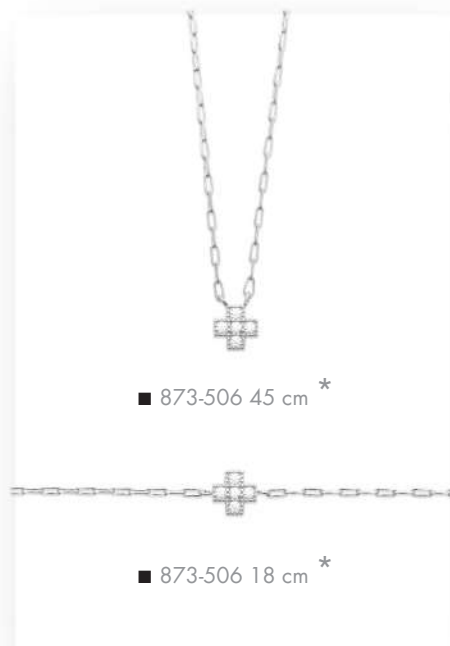



I

DENTITÉS  
*ID bracelets*

# Argent brillant ou vieilli

Mirror Polish & Oxydized Silver



Identités bébé & enfant  
Voir pages  
256, 257 et 260

## Maille Gourmette



## Maille figaro 1-1



ID Bracelets

Identités

**Argent brillant ou vieilli**  
Mirror Polish & Oxydized Silver



Identités bébé & enfant  
Voir pages  
256, 257 et 260



820-123-16

Maille figaro 1-2



532-004 18 cm ■ 732-004 18 cm ↑ 4 mm



■ 732-005 18 cm ↑ 5 mm



532-006 20 cm ■ 732-006 20 cm ↑ 6 mm



532-009 22 cm ■ 732-009 22 cm ↑ 9 mm

Maille figaro 1-3



533-004 18 cm ■ 733-004 18 cm ↑ 4 mm



533-005 18 cm ■ 733-005 18 cm ↑ 5 mm



533-006 20 cm ■ 733-006 20 cm ↑ 6 mm



533-007 21 cm ■ 733-007 21 cm ↑ 7 mm



Argent vieilli / Oxydized silver

533-707 21 cm ↑ 7 mm



533-008 21 et 23 cm ■ 733-008 21 cm ↑ 8 mm



533-009 22 cm ■ 733-009 22 cm ↑ 9 mm



Argent vieilli / Oxydized silver

533-709 22 cm ↑ 9 mm

ID Bracelets

Identités

**Argent brillant**  
Mirror Polish



Identities bébé & enfant  
Voir pages  
256, 257 et 260

ID Bracelets

Maille gourmette diamantée 6 faces



506-004 18 cm ■ 706-004 18 cm ↑ 4 mm



506-005 18 cm ↑ 5 mm

Maille figaro 1-1 diamantée 6 faces



561-004 18 cm ↑ 4 mm



561-005 18 cm ↑ 5 mm



561-006 20 cm ↑ 6 mm



561-007 21 cm ↑ 7 mm

Maille figaro 1-3 diamantée 6 faces



563-004 18 cm ↑ 4 mm



563-005 18 cm ↑ 5 mm



563-006 20 cm ↑ 6 mm



563-007 21 cm ↑ 7 mm



563-008 21 cm ↑ 8 mm

Maille grain de café



510-004 18 cm ■ 710-004 18 cm ↑ 4 mm



510-006 19 cm ■ 710-006 19 cm ↑ 6 mm



Argent vieilli / Oxydized silver 511-006 19 cm ■ 711-006 19 cm ↑ 6 mm

Identities



Identités bébé & enfant  
Voir pages  
256, 257 et 260

## Argent brillant

Mirror Polish

### Plaque fantaisie



■ 722-025 18 cm



■ 722-024 18 cm



■ 722-026 18 cm

### Plaque diamantée



■ 710-104 18 cm ↑ 4 mm



■ 706-104 18 cm ↑ 4 mm



■ 702-015 18 cm ↑ 5 mm



■ 733-105 18 cm ↑ 5 mm



■ 731-107 21 cm ↑ 7 mm

### Maille alternée allégée



■ 731-904 18 cm ↑ 4 mm



■ 733-904 18 cm ↑ 4 mm

### Maille cheval allégée



544-100 18 cm ↑ 4 mm ■ 744-100 18 cm ↑ 4 mm





# B

AGUES  
*Rings*



143-305-8 48 → 68  
 143-139-3 ■ 743-139-3 48 → 68  
 143-306-0 ■ 743-306-0 48 → 72  
 ■ 794-370-0 50 → 60  
 ■ 708-163-39 48 → 70  
 Creux



■ 724-280-03 50 → 68 3 mm  
 ■ 724-280-05 50 → 68 5 mm  
 ■ 724-280-07 50 → 68 7 mm



112-200-4 ■ 712-200-4 48 → 64  
 108-171-1 ■ 708-171-1 50 → 70  
 112-920-0 52 → 60  
 108-125-49 50 → 62  
 103-170-0 50 → 68

### Alliances Wedding bands

↑ 4 mm

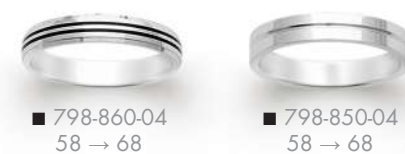

■ 798-860-04 58 → 68  
 ■ 798-850-04 58 → 68



■ 798-830-04 58 → 68  
 ■ 798-820-04 58 → 68



■ 798-870-04 58 → 68  
 ■ 798-840-04 58 → 68

### Alliances Wedding bands

↑ 3 mm



■ 724-970-03 48 → 62

↑ 4 mm



■ 724-970-04 52 → 68

↑ 5 mm



■ 724-970-05 56 → 68



■ 724-720-03 48 → 62



■ 724-720-04 50 → 68



■ 724-720-05 56 → 68



■ 724-190-03 50 → 64



■ 724-190-04 50 → 68



■ 724-190-05 56 → 68



■ 726-000-03 48 → 60



■ 726-000-04 52 → 68



■ 726-000-05 56 → 66

Rings



■ 794-100-0 50 → 60  
 ■ 794-130-0 50 → 60  
 ■ 793-250-0 50 → 60  
 ■ 727-970-0 50 → 60  
 ■ 792-550-0 50 → 60



■ 728-380-7 50 → 60 Laque  
 115-560-0 ■ 715-560-0 44 → 62  
 ■ 792-560-0 50 → 60  
 ■ 791-420-0 50 → 60  
 ■ 794-030-0 50 → 60



115-580-0 ■ 715-580-0 48 → 62  
 ■ 794-580-0 56 → 58  
 ■ 728-200-01 50 → 62  
 ■ 793-890-0 50 → 60  
 115-590-0 50 → 60



■ 794-010-0 50 → 60  
 ■ 115-540-0 52 → 60  
 ■ 715-520-0 50 → 60  
 ■ 794-670-0 50 → 60  
 Suggestion de présentation

### Céramique



117-390-0 50 → 60



117-390-7 50 → 60



117-430-0 50 → 58



117-430-7 50 → 54

↑ 3 mm



■ 726-400-03 48 → 62

↑ 4 mm



■ 726-400-04 50 → 68

↑ 3 mm



■ 724-980-03 52 → 60

↑ 4 mm



■ 724-980-04 56 → 68

↑ 3 mm



■ 726-340-03 48 → 62

↑ 4 mm



■ 726-340-04 54 → 68



■ 724-200-03 50 → 62



■ 724-200-04 50 → 68



■ 726-380-03 50 → 62



■ 726-380-04 56 → 68



■ 724-960-03 48 → 62



■ 724-960-04 50 → 68



■ 724-730-03 48 → 62



■ 724-730-04 56 → 68



■ 724-990-03 48 → 62



■ 724-990-04 50 → 66



■ 724-710-03 48 → 62



■ 724-710-04 56 → 68



■ 726-320-03 48 → 62



■ 726-320-04 56 → 68



■ 726-010-03 48 → 62



■ 726-010-04 50 → 68



■ 726-390-03 48 → 62



■ 726-390-04 50 → 68



■ 726-360-03 48 → 62



■ 726-360-04 56 → 68



■ 726-330-03 48 → 62



■ 726-330-04 50 → 66



■ 726-350-04 52 → 56

Bagues





105-124-26  
■ 705-124-26  
48 → 70  
Imitation onyx



105-124-16  
■ 705-124-16  
46 → 70  
Imitation onyx



108-360-0  
■ 708-360-0  
50 → 68  
Imitation onyx



106-620-6  
52 → 68  
Imitation onyx



■ 797-990-0  
46 → 60



■ 798-210-0  
58 → 64



■ 795-300-0  
52 → 64



■ 798-000-0  
50 → 62

### Chevalières Signet rings



■ 794-960-0  
50 → 64



■ 790-380-0  
50 → 60



■ 101-930-0  
48 → 68



■ 101-920-0  
52 → 68



■ 797-710-0  
54 → 64



■ 100-580-0  
52 → 68



■ 106-610-0  
52 → 70



■ 101-910-0  
52 → 68



■ 115-031-0  
58 → 70



■ 115-041-0  
56 → 68



■ 137-137-7  
50 → 68



■ 106-750-0  
54 → 68

## {Quantum 925} Collection Homme For Men



195-310-0  
54 → 64



190-720-0  
58 → 60



197-560-0  
58 → 64



190-810-7  
58 → 66  
Agate noire



190-790-7  
58 → 66  
Agate noire



194-300-7  
58 → 66  
Agate noire



190-820-7  
58 → 66  
Agate noire



194-290-7  
58 → 66  
Agate noire



195-430-7  
58 → 62  
Agate noire



191-520-7  
58 → 66  
Agate noire



190-800-7  
58 → 66  
Agate noire



194-310-7  
58 → 66  
Agate noire



197-820-7  
58 → 64  
Agate noire



197-770-7  
58 → 66  
Agate noire



197-760-7  
58 → 66  
Agate noire



191-490-0  
58 → 66



190-780-0  
60 → 64



192-270-0  
60 → 66



190-770-0  
58 → 64



194-340-0  
58 → 66



191-500-0  
58 → 66



191-540-0  
58 → 66



193-780-0  
56 → 64



198-140-0  
58 → 64



195-320-0  
52 → 64



192-250-0  
58 → 64



190-730-0  
58 → 64



■ 798-190-0  
58 → 64



192-840-0  
58 → 64



195-330-0  
56 → 58



192-260-0  
58 → 64



194-330-0  
58 → 66



194-350-0  
58 → 66



193-450-0  
58 → 64



193-460-0  
58 → 64



195-400-0  
54 → 66



195-420-0  
56 → 58



195-410-0  
54 → 66



190-740-0  
58 → 64



194-320-0  
58 → 66



194-360-0  
58 → 66



191-510-0  
58 → 64



192-220-0  
58 → 66



190-750-0  
58 → 64



190-760-0  
56 → 62



195-380-0  
58 → 64



193-230-0  
58 → 64



192-230-0  
58 → 66



198-130-0  
58 → 64



192-240-0  
58 → 66



192-680-0  
58 → 64



195-160-0  
58 → 68



■ 798-970-0  
60 → 68



■ 798-960-0  
58 → 68



193-430-0  
58 → 66



193-440-0  
58 → 64



197-540-0  
58 → 64



197-550-0  
58 → 64

**{Quantum 925}**  
**Collection Homme**  
For Men

Rings

Bagues



■ 793-850-0  
50 → 60



■ 793-840-0  
50 → 60



■ 795-230-0  
50 → 60



■ 796-110-0  
50 → 60



■ 726-120-0  
50 → 60



■ 791-000-0  
50 → 60



■ 796-370-0  
50 → 64



■ 794-050-0  
50 → 58



■ 794-400-0  
50 → 60



■ 792-890-0  
50 → 60



■ 724-020-0  
50 → 56



■ 724-320-0  
50 → 56



120-073  
50 → 62



■ 796-870-0  
50 → 60



■ Finition Rhodié / Rhodium Plated    Taille réelle / Real Size



■ 795-000-0  
50 → 60



104-202-7  
48 → 60



105-131-7  
50 → 60



■ 797-510-0  
50 → 60



■ 799-020-0  
50 → 60



■ 798-390-0  
50 → 60



■ 793-920-0  
50 → 60



■ 793-910-0  
50 → 60



■ 798-090-0  
50 → 60



■ 790-130-0  
50 → 60



■ 798-180-0  
50 → 60



■ 798-070-0  
50 → 60



■ 708-156-61  
48 → 62



196-750-0  
■ 796-750-0  
50 → 60



■ 728-220-0  
50 → 60



113-420-0  
■ 713-420-0  
48 → 60



196-690-0  
■ 796-690-0  
50 → 60



■ 796-680-0  
50 → 60



196-670-0  
■ 796-670-0  
50 → 60



■ 714-690-0  
50 → 62



■ 790-490-0  
50 → 56



■ 724-000-0  
50 → 60



■ 795-690-0  
50 → 60



■ 792-720-0  
52 → 58



■ 795-030-0  
50 → 60



■ 794-990-0  
50 → 60



■ 724-800-0  
50 → 60



■ 790-070-0  
50 → 58



■ 796-710-0  
50 → 60



■ 796-700-0  
50 → 60



■ 790-090-0  
52 → 60



113-320-0  
■ 713-320-0  
50 → 64



■ 793-880-0  
50 → 60



■ 795-140-0  
50 → 60



■ 798-150-0  
50 → 60



■ 797-010-0  
52 → 62



■ 727-640-0  
50 → 60



115-490-0  
■ 715-490-0  
50 → 62



■ 713-340-0  
50 → 62



■ 794-980-0  
50 → 60



■ 798-170-0  
50 → 60



■ 797-580-0  
50 → 62



■ 726-560-0  
50 → 60



■ 728-480-0  
50 → 60



108-171-4  
50 → 60



■ 796-210-0  
50 → 60



■ 796-200-0  
50 → 60



108-140-55  
50 → 68



■ 726-150-0  
50 → 60



■ 793-660-0  
50 → 60



■ 795-130-0  
50 → 60



■ 727-900-0  
50 → 56



■ 795-610-0  
52 → 62



■ 795-600-0  
52 → 62



■ 727-890-0  
52 → 54



■ 791-650-0  
50 → 60



■ 794-510-0  
50 → 56



■ 794-500-0  
50 → 52



■ 728-500-0  
50 → 58



■ 797-970-0  
50 → 60



■ 792-750-0  
52 → 60



■ 798-200-0  
50 → 60



■ 795-830-0  
50 → 60



■ 729-400-0  
50 → 56



■ 791-660-0  
50 → 60



■ 792-530-0  
50 → 60



■ 791-670-0  
50 → 60



■ 700-360-0  
50 → 62



■ 790-120-0  
52 → 54



108-148-04  
50 → 66



108-148-03  
■ 708-148-03  
50 → 68



■ 726-720-0  
50 → 54



■ 726-730-0  
50 → 58



■ 726-740-0  
50 → 60





118-890-0  
50 → 60



■ 794-210-0  
50 → 60



■ 791-770-0  
52 → 58



■ 794-220-0  
50 → 60



■ 790-360-0  
50 → 60



■ 791-220-0  
50 → 60



■ 797-380-0  
50 → 60



■ 791-870-0  
50 → 60



■ 790-500-0  
50 → 60



■ 791-750-0  
50 → 60



■ 794-390-0  
54 → 60



■ 792-780-0  
50 → 60



■ 793-930-0  
50 → 60



■ 791-860-0  
50 → 60



■ 797-470-0  
50 → 60



■ 791-020-0  
50 → 60



■ 794-040-0  
50 → 60



■ 791-680-0  
52 → 56



■ 791-700-0  
52 → 60



■ 791-690-0  
52 → 60



■ 791-250-0  
52 → 58



■ 796-720-0  
50 → 60



■ 719-300-0  
50 → 62



■ 790-950-0  
50 → 60



■ 790-960-0  
50 → 60



■ 727-220-0  
50 → 60



■ 791-590-0  
50 → 60



■ 727-790-0  
50 → 56



■ 791-580-0  
50 → 60



■ 798-060-0  
50 → 60



■ 797-780-0  
50 → 60



■ 797-090-0  
50 → 60



■ 797-660-0  
50 → 60



■ 722-540-0  
50 → 60



■ 791-460-0  
50 → 56



■ 797-620-0  
50 → 60



■ 793-400-0  
50 → 60



■ 793-410-0  
50 → 54



■ 792-710-0  
52 → 56



■ 792-730-0  
52 → 58





■ 722-800-0  
50 → 60



■ 795-920-0  
50 → 60



■ 726-540-0  
50 → 60



■ 793-290-0  
50 → 60



■ 796-360-0  
50 → 60



■ 797-050-0  
48 → 58



■ 795-620-0  
50 → 60



■ 794-610-0  
50 → 60



■ 729-880-0  
50 → 60



■ 727-950-0  
50 → 60



■ 726-020-0  
52 → 58



■ 726-800-0  
56 → 60



■ 726-810-0  
50 → 60



■ 721-940-0  
48 → 60



■ 791-430-0  
50 → 60



■ 720-010-0  
48 → 60



■ 726-620-0  
54 → 60



■ 726-630-0  
50 → 60



■ 726-840-0  
50 → 58



■ 723-470-0  
50 → 60



■ 723-560-0  
50 → 60



■ 790-190-0  
50 → 58



■ 719-590-0  
50 → 60



■ 794-450-0  
50 → 60



■ 794-460-0  
50 → 60



■ 791-880-0  
50 → 60



■ 791-890-0  
50 → 58



■ 793-300-0  
50 → 60



■ 726-490-0  
50 → 58



■ 726-080-0  
50 → 60



■ 790-240-0  
50 → 58



■ 798-370-0  
50 → 60



■ 797-700-0  
50 → 60



■ 790-560-0  
50 → 58



■ 791-010-0  
50 → 60



■ 793-510-0  
50 → 60



■ 793-521-0  
52 → 58  
Laque



■ 793-520-7  
50 → 60  
Laque

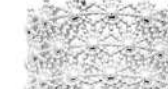

■ 794-240-0  
50 → 60



■ 798-470-0  
50 → 60



■ 797-030-0  
50 → 60



■ 791-310-0  
50 → 60



■ 722-700-0  
50 → 60



■ 797-650-0  
50 → 60



■ 720-180-0  
50 → 68



■ 797-440-0  
50 → 60



■ 723-570-0  
50 → 60



■ 792-880-0  
50 → 60



■ 792-810-0  
50 → 60



■ 794-760-0  
50 → 60



■ 797-680-0  
48 → 58



■ 724-890-0  
50 → 56



■ 796-250-0  
50 → 60



■ 795-450-0  
50 → 60

## Solitaires

Engagement rings



■ 123-181-05  
50 → 60  
Ø 5 mm



■ 123-181-06  
48 → 60  
Ø 6 mm



■ 123-181-08  
48 → 60  
Ø 8 mm



■ 112-122-051  
48 → 68  
Ø 5 mm



■ 112-122-061  
50 → 62  
Ø 6 mm



■ 112-361-1  
50 → 60  
Ø 8 mm

## Solitaires accompagnés



■ 120-701-0  
50 → 60



■ 112-531-0  
48 → 68

## Solitaires



■ 194-551-0  
50 → 58



■ 124-431-0  
50 → 58



■ 191-231-0  
50 → 60



■ 192-301-0  
50 → 60



■ 191-261-0  
52 → 60



■ 190-621-0  
52 → 60



■ 118-661-0  
48 → 60



■ 191-821-0  
54 → 60

## Demi-alliances



■ 196-381-0  
50 → 60



■ 191-241-0  
50 → 60



■ 192-031-0  
50 → 60



■ 120-681-0  
50 → 60



■ 120-211-0  
50 → 60



■ 129-851-0  
50 → 60



■ 191-281-0  
50 → 60



■ 112-143-61  
48 → 68



■ 112-143-64  
50 → 62  
Saphirs



■ 115-191-0  
50 → 60



■ 194-381-0  
50 → 60



■ 129-541-0  
50 → 60



■ 127-231-0  
50 → 62



■ 191-321-0  
50 → 58



■ 122-361-0  
50 → 64

## Alliances



■ 121-431-0  
48 → 60



■ 195-521-0  
50 → 60



■ 121-781-0  
50 → 58



■ 115-551-0  
50 → 60



■ 127-601  
50 → 62



■ 122-251-0  
48 → 60



■ 198-781-0  
50 → 60



■ 193-111-0  
50 → 60



■ 190-941-0  
50 → 60



■ 190-931-0  
50 → 60



■ 196-091-0  
50 → 60



■ 198-461-0  
50 → 60



■ 194-151-0  
50 → 60



■ 194-141-0  
50 → 60



■ 194-111-0  
50 → 60



■ 193-951-0  
50 → 60



■ 106-171-0  
50 → 62





■ 196-641-0  
50 → 60



■ 197-221-0  
50 → 60



■ 197-271-0  
50 → 60



■ 197-321-0  
50 → 60



■ 197-281-0  
50 → 60



■ 196-646-0  
50 → 60



■ 197-224-0  
50 → 60



■ 197-274-0  
50 → 60



■ 197-324-0  
50 → 60



■ 197-284-0  
50 → 60

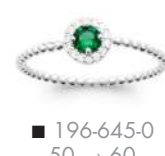

■ 196-645-0  
50 → 60



■ 197-225-0  
50 → 60



■ 197-275-0  
50 → 60

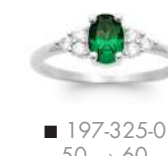

■ 197-325-0  
50 → 60

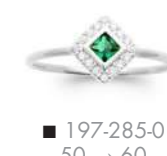

■ 197-285-0  
50 → 60



■ 197-251-0  
50 → 60

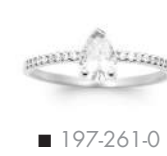

■ 197-261-0  
50 → 60



■ 198-631-0  
50 → 60

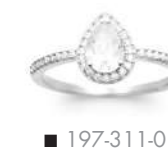

■ 197-311-0  
50 → 60

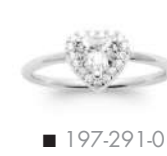

■ 197-291-0  
50 → 60



■ 197-254-0  
50 → 60



■ 197-264-0  
50 → 60



■ 198-634-0  
50 → 60



■ 197-314-0  
50 → 60



■ 197-294-0  
50 → 60



■ 197-255-0  
50 → 60



■ 197-265-0  
50 → 60



■ 198-635-0  
50 → 60



■ 197-315-0  
50 → 60



■ 197-295-0  
50 → 60

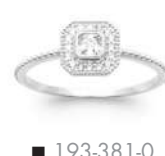

■ 193-381-0  
50 → 60



■ 190-551-0  
52 → 58

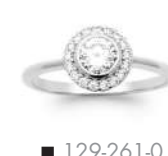

■ 129-261-0  
50 → 60

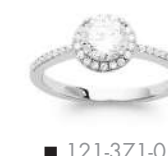

■ 121-371-0  
50 → 60

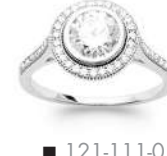

■ 121-111-0  
50 → 60

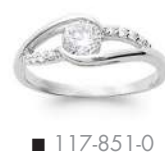

■ 117-851-0  
50 → 60

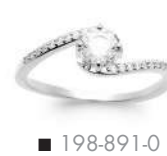

■ 198-891-0  
50 → 60

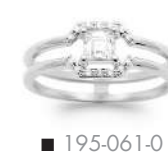

■ 195-061-0  
50 → 60



■ 195-051-0  
50 → 60

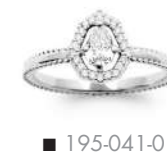

■ 195-041-0  
50 → 60



■ 192-982-0  
50 → 60



■ 192-984-0  
50 → 60



■ 192-962-0  
50 → 60



■ 192-964-0  
50 → 60



■ 192-972-0  
50 → 60



■ 192-974-0  
50 → 60



■ 194-181-0  
50 → 60



■ 197-074-0  
50 → 60



■ 193-012-0  
50 → 60



■ 193-014-0  
50 → 60



■ 122-011-0  
50 → 60



■ 193-062-0  
52 → 60



■ 192-742-0  
50 → 56



■ 192-744-0  
50 → 60



■ 192-741-0  
50 → 60



■ 198-577-0  
50 → 60



■ 193-032-0  
50 → 60



■ 193-034-0  
50 → 60



■ 101-328-34  
48 → 68  
Saphir



■ 193-064-0  
50 → 60



■ 193-172-0  
50 → 60



■ 193-174-0  
50 → 60



■ 193-176-0  
52 → 60



■ 198-574-0  
50 → 60



■ 192-992-0  
50 → 60



■ 193-002-0  
52 → 54



■ 193-004-0  
50 → 60



■ 122-014-0  
50 → 60



■ 126-792-0  
50 → 60



■ 126-798-0  
50 → 60



■ 126-796-0  
50 → 60



■ 127-377-0  
52 → 58



■ 192-994-0  
50 → 60



■ 193-042-0  
50 → 58



■ 193-044-0  
52 → 58



■ 121-522-0  
50 → 60



■ 193-076-0  
50 → 60



■ 193-074-0  
50 → 60



■ 193-072-0  
50 → 60



■ 127-544-0  
50 → 58



■ 193-052-0  
50 → 60



■ 193-054-0  
52 → 58



■ 121-521-0  
50 → 60



■ 121-524-0  
50 → 60



■ 121-174-0  
50 → 60



■ 193-742-0  
50 → 60



■ 193-746-0  
50 → 60



■ 129-014-0  
50 → 60

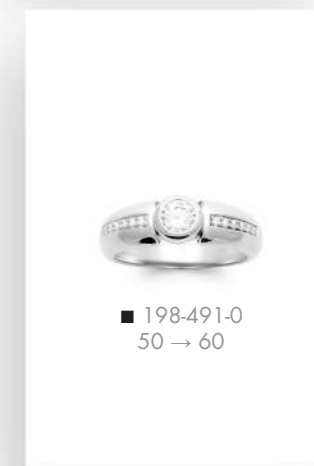
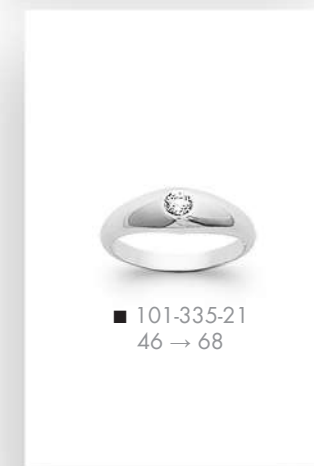
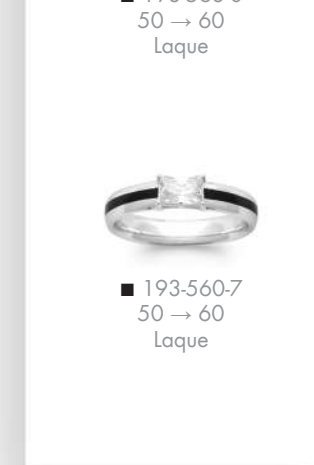
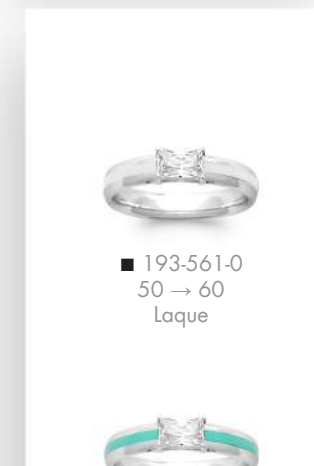
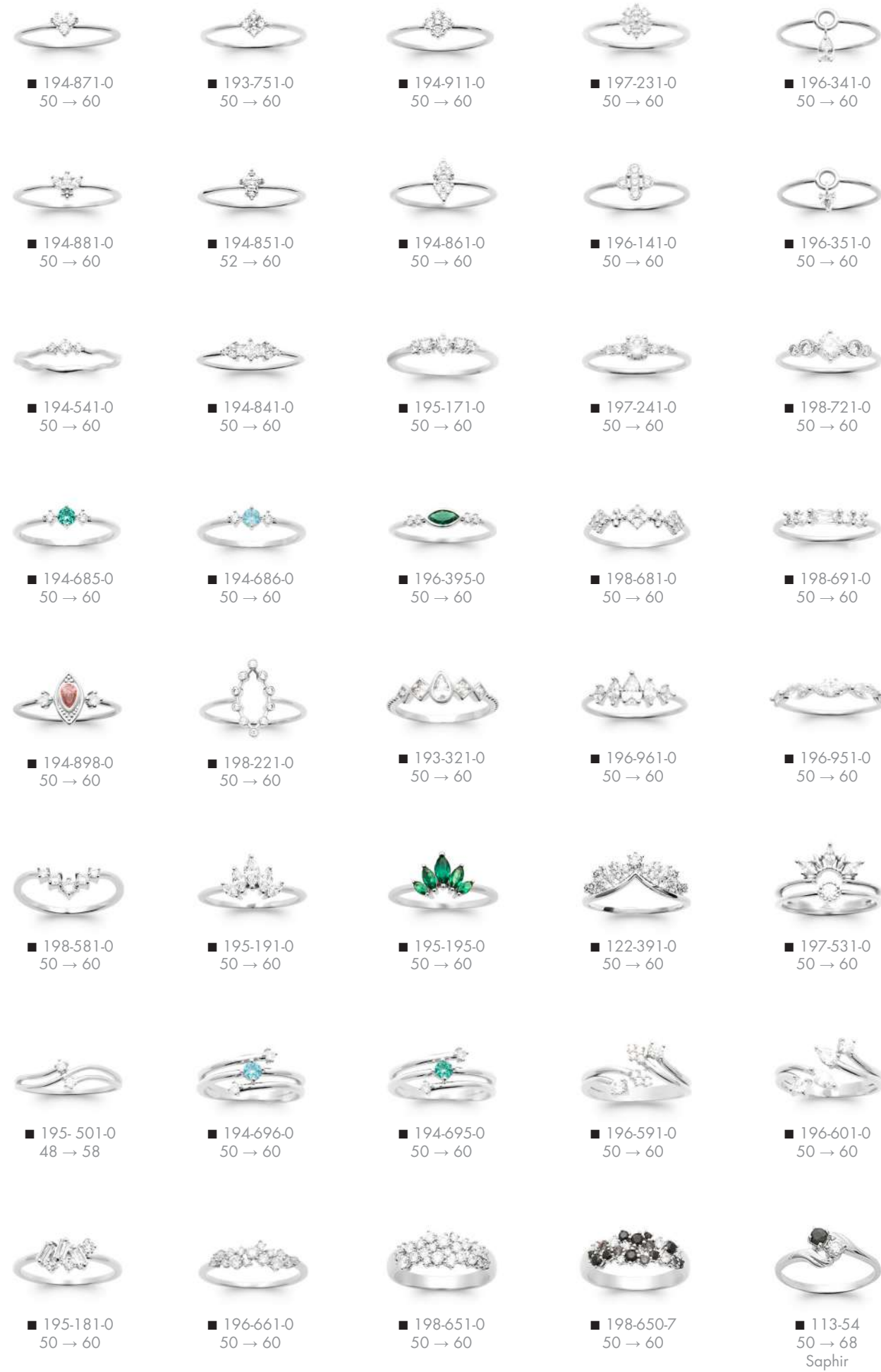



■ 196-291-0  
50 → 60



■ 129-381-0  
54 → 58



■ 195-101-0  
50 → 60



■ 192-071-0  
50 → 60



■ 119-671-0  
48 → 60



■ 126-861-0  
50 → 60



■ 126-591-0  
50 → 60



■ 127-031-0  
50 → 60



■ 128-541-0  
52 → 60



■ 128-741-0  
50 → 60



■ 192-941-0  
50 → 60



■ 192-951-0  
50 → 60



■ 194-521-0  
50 → 60



■ 122-651-0  
48 → 60



■ 194-661-0  
50 → 60

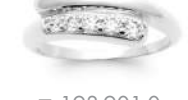

■ 193-901-0  
50 → 60



■ 198-231-0  
50 → 60



■ 195-901-0  
50 → 60



■ 191-161-0  
50 → 60



■ 196-521-0  
50 → 60



■ 198-601-0  
50 → 60



■ 195-851-0  
50 → 60



■ 196-411-0  
50 → 60



■ 198-241-0  
50 → 60



■ 195-731-0  
50 → 60



■ 195-631-0  
50 → 60



■ 197-401-0  
50 → 60



■ 197-831-0  
50 → 60



■ 198-031-0  
50 → 60



■ 197-411-0  
50 → 60



■ 197-021-0  
50 → 60



■ 123-201-0  
50 → 58



■ 194-431-0  
50 → 60



■ 194-071-0  
50 → 60



■ 194-081-0  
50 → 60



■ 198-401-0  
50 → 60



■ 129-591-0  
50 → 60



■ 194-831-0  
50 → 60



■ 198-101-0  
50 → 60



■ 196-741-0  
50 → 60



■ 198-081-0  
50 → 60



■ 195-211-0  
50 → 60



■ 105-961-0  
52 → 62



■ 126-701-0  
50 → 54



■ 195-221-0  
50 → 60



■ 198-041-0  
50 → 60



■ 124-671-0  
50 → 54



■ 196-851-0  
50 → 60



■ 196-841-0  
50 → 60



■ 196-861-0  
50 → 60



■ 197-501-0  
50 → 60



■ 197-491-0  
50 → 60



■ 195-681-0  
50 → 60



■ 195-701-0  
50 → 60



■ 190-511-0  
50 → 60



■ 197-721-0  
50 → 60



■ 194-411-0  
52 → 60



■ 196-101-0  
50 → 60



■ 123-943-0  
50 → 56



■ 192-791-0  
50 → 60



■ 193-266-0  
50 → 60



■ 197-121-0  
50 → 60



■ 104-411-0  
52 → 62



■ 118-181-0  
50 → 60



■ 113-461-0  
50 → 60



■ 121-441-0  
50 → 58



■ 191-561-0  
50 → 60



■ 128-751-0  
50 → 60



■ 124-453-0  
50 → 56



■ 197-861-0  
50 → 60



■ 197-671-0  
50 → 60



■ 197-631-0  
50 → 60



■ 192-331-0  
50 → 60



■ 192-346-0  
50 → 58



■ 126-531-0  
50 → 58



■ 124-163-0  
50 → 56



■ 127-251-0  
50 → 56



■ 191-451-0  
50 → 58



■ 121-981-0  
50 → 64



■ 109-401-0  
50 → 62



■ 193-656-0  
50 → 58  
Amazonite



■ 193-652-0  
50 → 60  
Rhodonite



■ 193-596-0  
52 → 60  
Amazonite



■ 193-592-0  
52 → 60  
Rhodonite



■ 126-181-0  
50 → 56



■ 129-551-0  
50 → 58



■ 126-571-0  
50 → 60



■ 197-851-0  
50 → 60



■ 127-851-0  
50 → 58



■ 118-541-0  
50 → 56



■ 127-321-0  
50 → 60



■ 123-723-0  
50 → 56



■ 195-091-0  
50 → 60



■ 194-061-0  
50 → 56



■ 126-751-0  
50 → 54



■ 123-101-0  
50 → 60



■ 127-287-0  
50 → 54



■ 127-281-0  
50 → 56  
Pierre de lune



■ 127-387-0  
50 → 58



■ 127-385-0  
50 → 54  
Aventurine

■ 192-051-0  
50 → 60■ 192-101-0  
50 → 60■ 192-111-0  
50 → 60■ 193-961-0  
50 → 60■ 194-271-0  
50 → 60■ 129-311-0  
50 → 60■ 191-441-0  
52 → 60■ 122-021-0  
50 → 62■ 102-310-7  
52 → 62■ 191-191-0  
50 → 60■ 195-911-0  
50 → 60■ 194-231-0  
50 → 60■ 196-511-0  
50 → 60■ 129-841-0  
50 → 60■ 198-501-0  
50 → 60■ 195-891-0  
50 → 60■ 118-171-0  
50 → 66■ 123-393-0  
50 → 58■ 129-061-0  
50 → 60■ 195-511-0  
48 → 58■ 191-981-0  
50 → 60■ 191-991-0  
50 → 60■ 191-201-0  
50 → 58■ 198-481-0  
50 → 60■ 195-821-0  
50 → 60■ 123-031-0  
50 → 60■ 123-523-0  
50 → 58■ 191-101-0  
50 → 58■ 197-181-0  
50 → 60■ 117-621-0  
50 → 62■ 118-211-0  
50 → 60■ 120-381-0  
50 → 60■ 196-221-0  
50 → 60■ 191-091-0  
50 → 58■ 191-301-0  
50 → 60■ 191-291-0  
50 → 60■ 198-361-0  
50 → 60■ 198-701-0  
50 → 60■ 198-711-0  
50 → 60■ 198-590-7  
50 → 60■ 198-595-0  
50 → 60■ 124-111-0  
50 → 60■ 198-321-0  
50 → 60■ 198-311-0  
50 → 60■ 129-281-0  
50 → 60■ 129-640-7  
50 → 60  
Laque■ 194-160-7  
50 → 60  
Laque■ 195-881-0  
50 → 60■ 196-881-0  
50 → 60■ 198-261-0  
50 → 60■ 127-831-0  
50 → 60■ 190-541-0  
50 → 60■ 195-491-0  
50 → 60■ 124-591-0  
50 → 60■ 197-891-0  
50 → 60■ 190-831-0  
52 → 58■ 193-971-0  
52 → 60■ 191-951-0  
50 → 58■ 195-291-0  
50 → 60■ 123-263-0  
50 → 60■ 123-423-0  
50 → 58■ 123-191-0  
50 → 60■ 123-683-0  
50 → 58



■ 197-061-0  
50 → 60



■ 194-801-0  
48 → 60



■ 192-921-0  
50 → 60



■ 197-151-0  
50 → 60



■ 197-161-0  
50 → 60



■ 197-101-0  
50 → 60



■ 193-356-0  
50 → 60  
Amazonite



■ 193-376-0  
50 → 60  
Amazonite



■ 197-301-0  
50 → 60



■ 194-781-0  
48 → 58



■ 191-731-0  
50 → 60



■ 192-026-0  
50 → 60  
Agate bleue



■ 198-996-0  
50 → 60



■ 198-995-0  
50 → 60



■ 198-992-0  
50 → 60



■ 198-981-0  
50 → 60



■ 197-371-0  
50 → 60



■ 121-281-0  
50 → 60



■ 192-091-0  
50 → 60



■ 194-811-0  
48 → 58



■ 190-251-0  
50 → 60



■ 198-271-0  
50 → 60



■ 198-331-0  
50 → 60



■ 194-821-0  
48 → 58



■ 196-161-0  
50 → 60



■ 126-033-0  
50 → 60



■ 192-081-0  
50 → 60



■ 194-771-0  
48 → 58



■ 128-115-0  
50 → 60  
Aventurine



■ 127-671-0  
50 → 58



■ 194-791-0  
48 → 58



■ 196-261-0  
50 → 60



■ 196-165-0  
50 → 60



■ 123-713-0  
50 → 56



■ 195-531-0  
50 → 60



■ 193-341-0  
50 → 60



■ 193-776-0  
50 → 60  
Amazonite



■ 128-181-0  
50 → 60



■ 193-091-0  
52 → 60



■ 122-611-0  
48 → 62



■ 128-451-0  
50 → 60



■ 122-951-0  
50 → 54



■ 196-441-0  
50 → 60



■ 123-531-0  
50 → 60



■ 190-201-0  
50 → 60



■ 128-550-4  
50 → 60  
Nacre



■ 198-881-0  
50 → 60



■ 128-431-0  
50 → 54



■ 123-551-0  
50 → 60



■ 129-690-4  
50 → 58  
Nacre

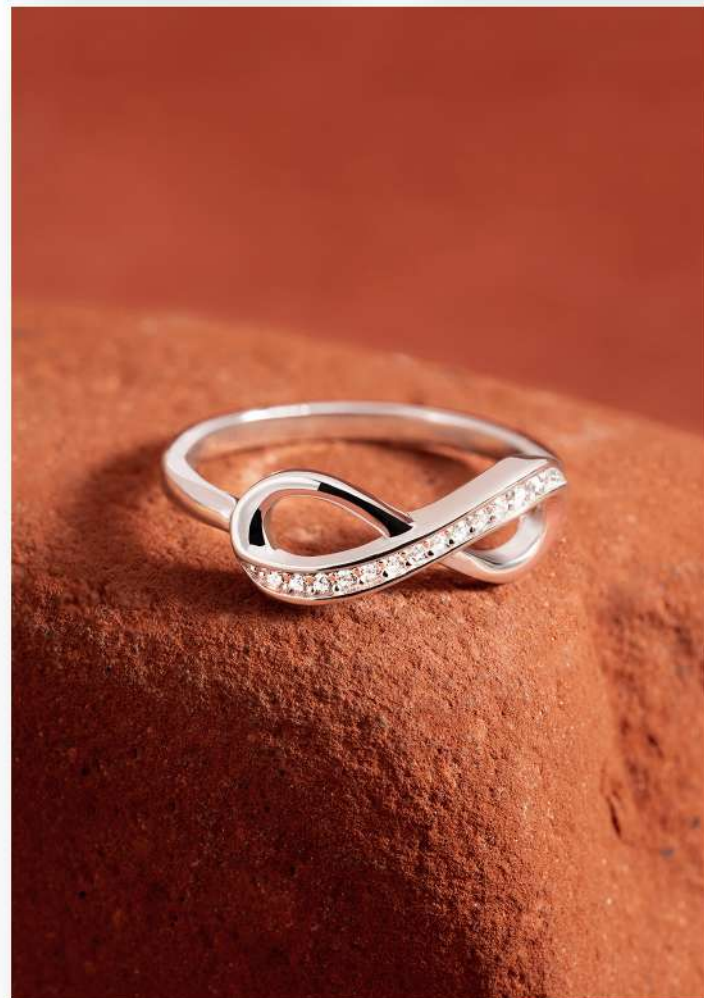



■ 191-748-0  
56 → 60  
Quartz rose



■ 191-746-0  
56 → 60  
Agate bleue



■ 193-426-0  
50 → 60  
Amazonite



193-576-0  
50 → 60  
Amazonite



■ 192-416-0  
50 → 58  
Amazonite



■ 192-396-0  
50 → 60  
Amazonite



■ 193-866-0  
50 → 60  
Amazonite



■ 194-206-0  
50 → 60  
Amazonite



■ 192-386-0  
50 → 60  
Amazonite



■ 192-376-0  
50 → 58  
Amazonite



■ 193-726-0  
50 → 60  
Amazonite



■ 193-336-0  
50 → 60  
Amazonite



■ 192-206-0  
52 → 58  
Amazonite



■ 192-426-0  
50 → 60  
Amazonite



■ 127-243-0  
50 → 58  
Imitation turquoise



■ 127-523-0  
50 → 54  
Imitation turquoise



■ 192-456-0  
52 → 60  
Agate bleue



■ 193-316-0  
52 → 60  
Amazonite



■ 193-496-0  
50 → 60  
Amazonite



■ 193-636-0  
50 → 60  
Amazonite



■ 192-196-0  
52 → 60  
Amazonite



■ 192-198-0  
52 → 58  
Quartz rose



■ 192-200-7  
52 → 60  
Agate noire



■ 192-208-0  
52 → 60  
Quartz rose



■ 192-002-0  
50 → 60  
Agate rouge



■ 192-006-0  
50 → 60  
Amazonite



■ 192-000-7  
50 → 60  
Agate noire



■ 127-693-0  
52 → 60  
Imitation turquoise



■ 190-316-0  
50 → 58  
Agate bleue



■ 190-306-0  
52 → 60  
Agate bleue



■ 124-858-0  
50 → 60



■ 190-326-0  
52 → 56  
Agate bleue



■ 124-626-0  
50 → 60



■ 128-023-0  
52 → 60



■ 192-712-0  
50 → 60  
Rhodonite



■ 192-716-0  
50 → 60  
Amazonite



■ 127-075-0  
50 → 60  
Aventurine



■ 193-646-0  
50 → 60  
Amazonite



■ 193-642-0  
50 → 60  
Rhodonite



■ 724-060-0  
50 → 58  
Imitation turquoise





Recto ■ 191-151-0  
50 → 60  
Nacre



Verso



■ 195-200-14  
50 → 60  
Perle de culture



■ 198-511-0  
50 → 60  
Perle de culture



■ 129-960-4  
50 → 60  
Nacre



■ 127-740-4  
50 → 60  
Nacre



■ 128-530-4  
50 → 60  
Nacre



■ 128-510-4  
50 → 60  
Nacre



■ 129-790-4  
50 → 60  
Nacre



■ 191-070-4  
50 → 60  
Nacre



Recto

■ 129-600-4  
50 → 60  
Nacre



Verso



■ 129-800-4  
50 → 60  
Nacre



■ 129-800-7  
50 → 58  
Agate noire



■ 128-780-7  
50 → 54  
Agate noire



■ 190-080-7  
52 → 58  
Agate noire



■ 128-790-7  
50 → 58  
Agate noire



104-580-4  
50 → 62  
Nacre



■ 113-480-4  
52 → 62  
Nacre



■ 108-050-14  
50 → 62  
Imitation perle



■ 197-116-0  
50 → 60



■ 197-115-0  
50 → 60



■ 192-359-0  
50 → 60



■ 192-357-0  
50 → 60



■ 193-486-0  
50 → 58



■ 193-476-0  
50 → 60



■ 190-668-0  
50 → 60  
Quartz rose



■ 190-660-5  
50 → 60  
Agate Bleue



■ 197-605-0  
50 → 60  
Jaspe dalmatien



■ 193-606-0  
50 → 60  
Pierre de lune



■ 195-665-0  
50 → 60  
Aventurine



■ 193-762-0  
50 → 60



■ 192-436-0  
50 → 60



■ 192-369-0  
52 → 60



■ 192-365-0  
52 → 58



■ 193-766-0  
50 → 60



■ 192-439-0  
50 → 60



■ 190-116-0  
52 → 60



■ 192-831-0  
52 → 58



■ 127-312-0  
50 → 58



■ 193-626-0  
50 → 60



■ 197-331-0  
50 → 60



■ 197-335-0  
50 → 60



■ 193-616-0  
50 → 56



■ 122-446-0  
52 → 62



■ 129-071-0  
50 → 60



■ 129-078-0  
50 → 58



■ 127-146-0  
50 → 52



B

BOUCLES  
D'OREILLES  
*Earrings*

Fil rond de Ø 1,5 mm  
Round wire Ø 1,5 mm



Fil rond de Ø 2 mm  
Round wire Ø 2 mm

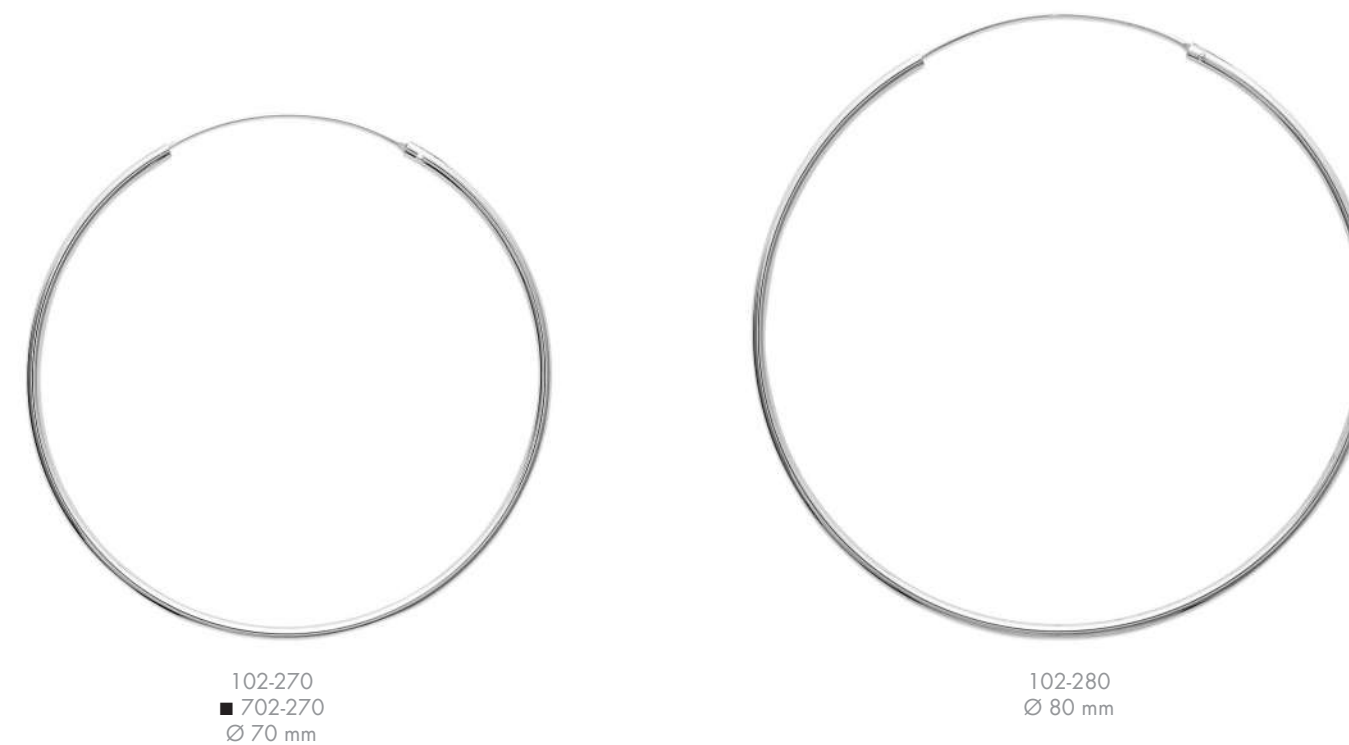
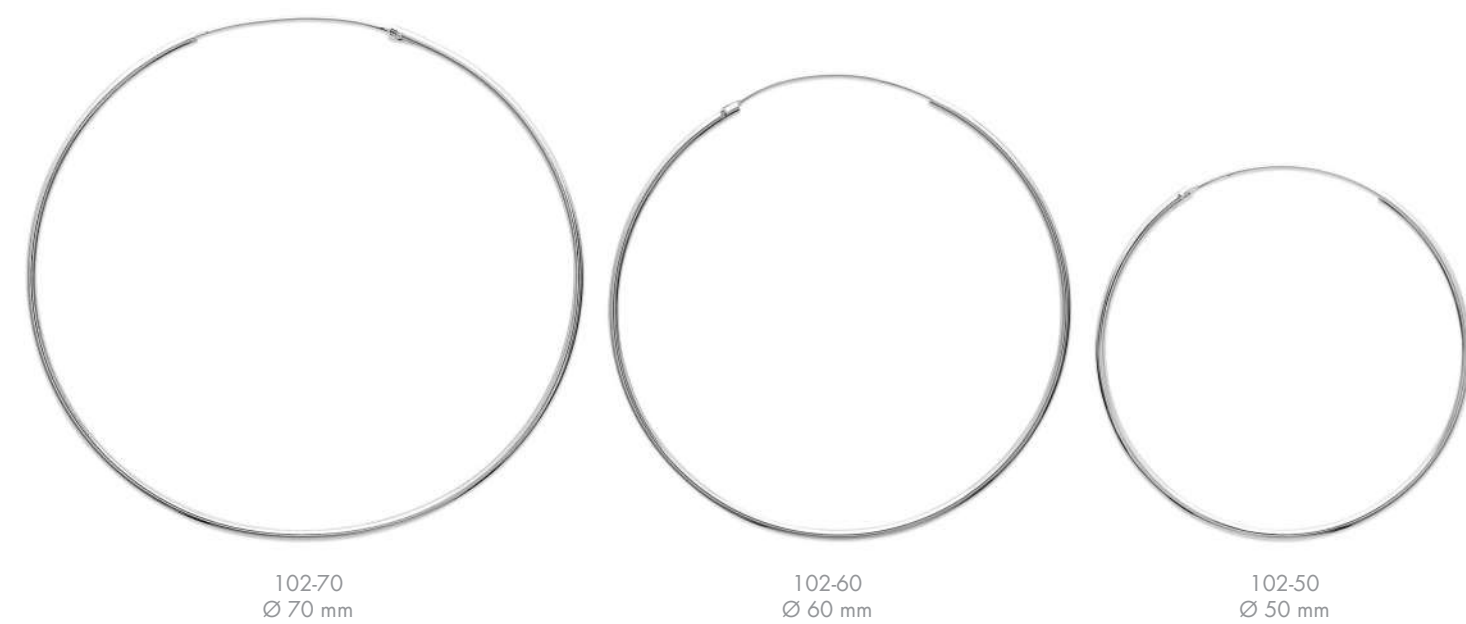

Earrings

B. d'Oreilles

Fil rond de Ø 1,5 mm  
Round wire Ø 1,5 mm



198-40  
■ 798-40  
Ø 40 mm



198-30  
■ 798-30  
Ø 30 mm



198-20  
■ 798-20  
Ø 20 mm



198-16  
■ 798-16  
Ø 16 mm



161-122-0  
■ 761-122-0



161-123-0  
■ 761-123-0

Fil rond de Ø 2 mm  
Round wire Ø 2 mm



■ 767-260-0



■ 767-280-0



■ 767-250-0



■ 767-270-0

Fil rond de Ø 2 mm  
Round wire Ø 2 mm



199-50  
■ 799-50  
Ø 50 mm



199-40  
■ 799-40  
Ø 40 mm



199-30  
■ 799-30  
Ø 30 mm



199-20  
■ 799-20  
Ø 20 mm



199-14  
Ø 14 mm



■ 762-680-0



■ 763-492-0  
Ø 20 mm



161-132-0  
■ 761-132-0  
Ø 20 mm



161-133-0  
■ 761-133-0  
Ø 30 mm

Fil rond de Ø 3 mm  
Round wire Ø 3 mm



130-40  
■ 730-40  
Ø 40 mm



130-30  
■ 730-30  
Ø 30 mm



130-20  
■ 730-20  
Ø 20 mm



Fil carré de Ø 2 mm  
Square wire Ø 2 mm

197-70  
Ø 70 mm



■ 762-700-0



■ 762-894-0



■ 762-895-0



■ 767-140-0



■ 767-150-0



■ 730-559-00



■ 766-850-0



■ 764-200-0



■ 766-211-5



■ 766-222-0



■ 766-840-0



■ 766-201-0



■ 766-201-2



■ 765-770-0



■ 766-920-0



■ 767-020-0



■ 765-520-0



■ 765-400-0



■ 765-430-0



■ 765-340-0



■ 765-350-0



■ 763-730-0



■ 766-640-0



■ 765-530-0



■ 764-960-0



■ 763-700-0



■ 764-450-0



■ 765-730-0



■ 765-890-0



■ 766-830-0



■ 766-800-0



160-011-2  
Ø 12 mm



160-011-4  
Ø 14 mm



160-020-12  
Ø 12 mm



160-020-14  
Ø 14 mm



160-021-2  
Ø 12 mm



160-021-4  
Ø 14 mm



160-021-6  
Ø 16 mm



160-021-8  
Ø 18 mm



160-031-2  
Ø 12 mm



160-031-4  
Ø 14 mm



160-031-6  
Ø 16 mm



160-031-8  
Ø 18 mm



160-032-0  
Ø 20 mm



164-390-0

VENDE À L'UNITÉ



163-610-0

VENDE À L'UNITÉ



163-620-0



165-580-0



165-590-0



165-550-0

VENDES À L'UNITÉ



■ 761-940-0



■ 765-910-0



■ 762-130-0

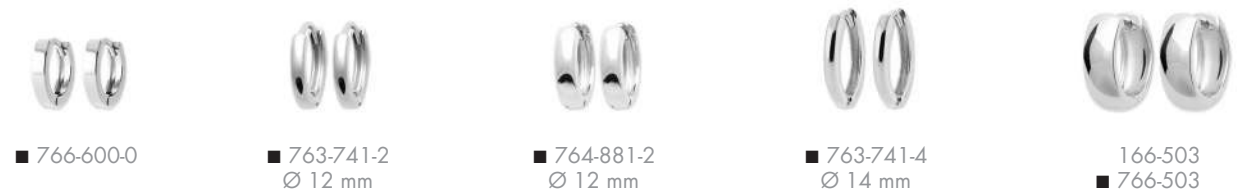
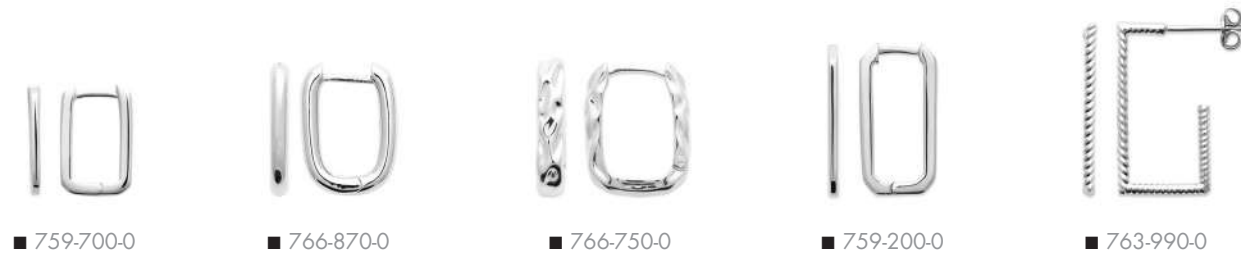

## Présentoir 32 paires créoles classiques

32 pairs of classic hoop earrings display



- 413-014-6 : 32 paires de créoles + présentoir (plexiglass transparent)
- 413-014-605 : Kit 32 étiquettes vierges
- 413-014-608 : Kit 32 étiquettes avec PVP

Dim. H.310 mm x l.180 mm x P. 75 mm

## Présentoir 32 paires créoles mode

32 pairs of fashion hoop earrings display

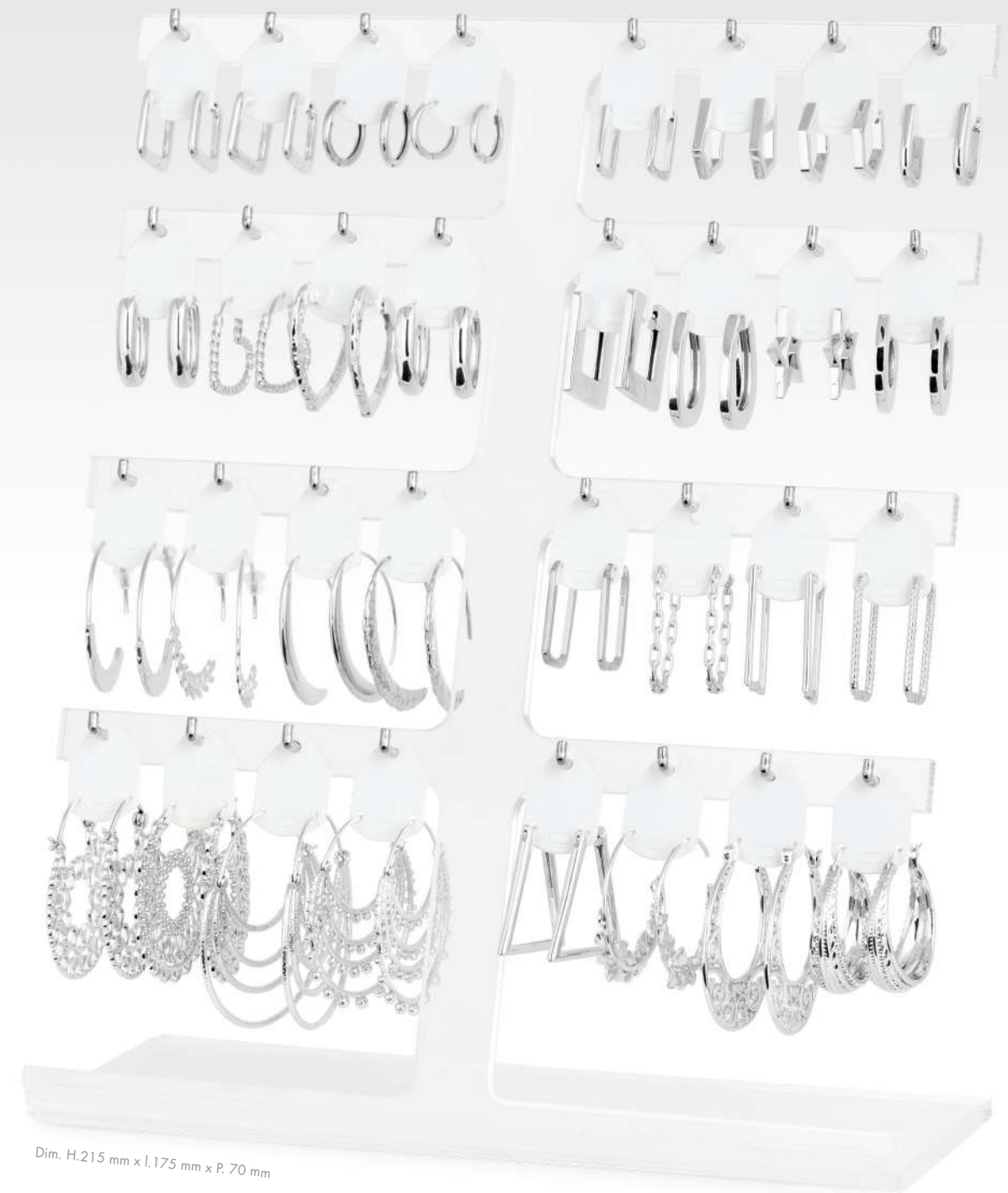

Dim. H.215 mm x l.175 mm x P. 70 mm

- 413-014-5 : 32 paires de créoles + présentoir (plexiglass transparent)
- 413-014-505 : Kit 32 étiquettes vierges
- 413-014-508 : Kit 32 étiquettes avec PVP



■ 766-530-0



■ 764-770-0



■ 764-740-0



■ 764-760-0



■ 764-750-0

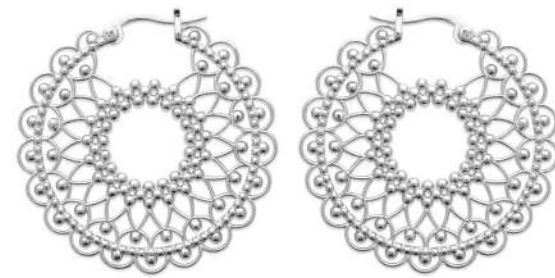

■ 764-720-0



■ 764-660-0



■ 764-650-0

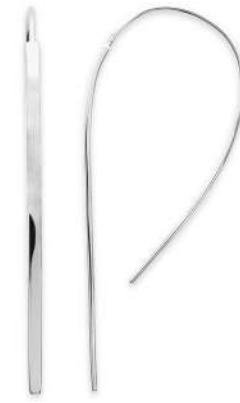

■ 754-350-0



■ 764-630-0

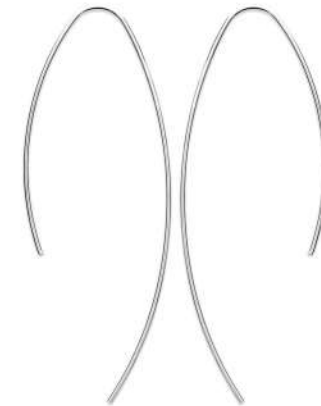

■ 756-880-0



■ 762-100-0



■ 762-450-0



145-030-0



■ 762-600-0

Earrings

B. d'Oreilles





142-91



142-89



■ 730-601-00



■ 730-471-00



■ 730-251-00



■ 730-103-00



■ 730-154-00



■ 730-492-00



■ 730-243-00



■ 756-320-0



■ 756-110-0



■ 755-720-0



■ 736-900-0



■ 741-160-0



■ 730-449-00



■ 736-490-0



137-320-0  
■ 737-320-0



■ 754-880-0



■ 730-588-00



■ 730-178-00



■ 730-158-00



■ 751-350-0



■ 751-320-0



■ 752-860-0



■ 753-840-0



■ 753-830-0



■ 754-890-0



■ 730-345-00



■ 730-344-00



■ 730-190-00

Earrings

B. d'Oreilles



■ 758-410-0



■ 730-482-00



■ 730-382-00



■ 759-390-0



■ 759-380-0



■ 730-093-00



■ 766-260-0



■ 758-380-0



■ 730-494-00



■ 730-495-00



■ 759-160-0



■ 730-522-00



146-610-0  
■ 746-610-0



■ 758-770-0



■ 730-135-00



■ 730-143-00



■ 730-038-00



■ 730-182-00



■ 759-190-0



■ 758-870-0



■ 758-820-0



■ 730-136-00



■ 758-710-0



■ 758-970-0



■ 730-511-00



■ 730-037-00



■ 767-080-0



■ 766-470-0



■ 730-507-00



■ 730-368-00



139-140-0  
■ 739-140-0



■ 730-133-00



■ 730-134-00



■ 765-370-0



■ 758-360-0



■ 730-356-00

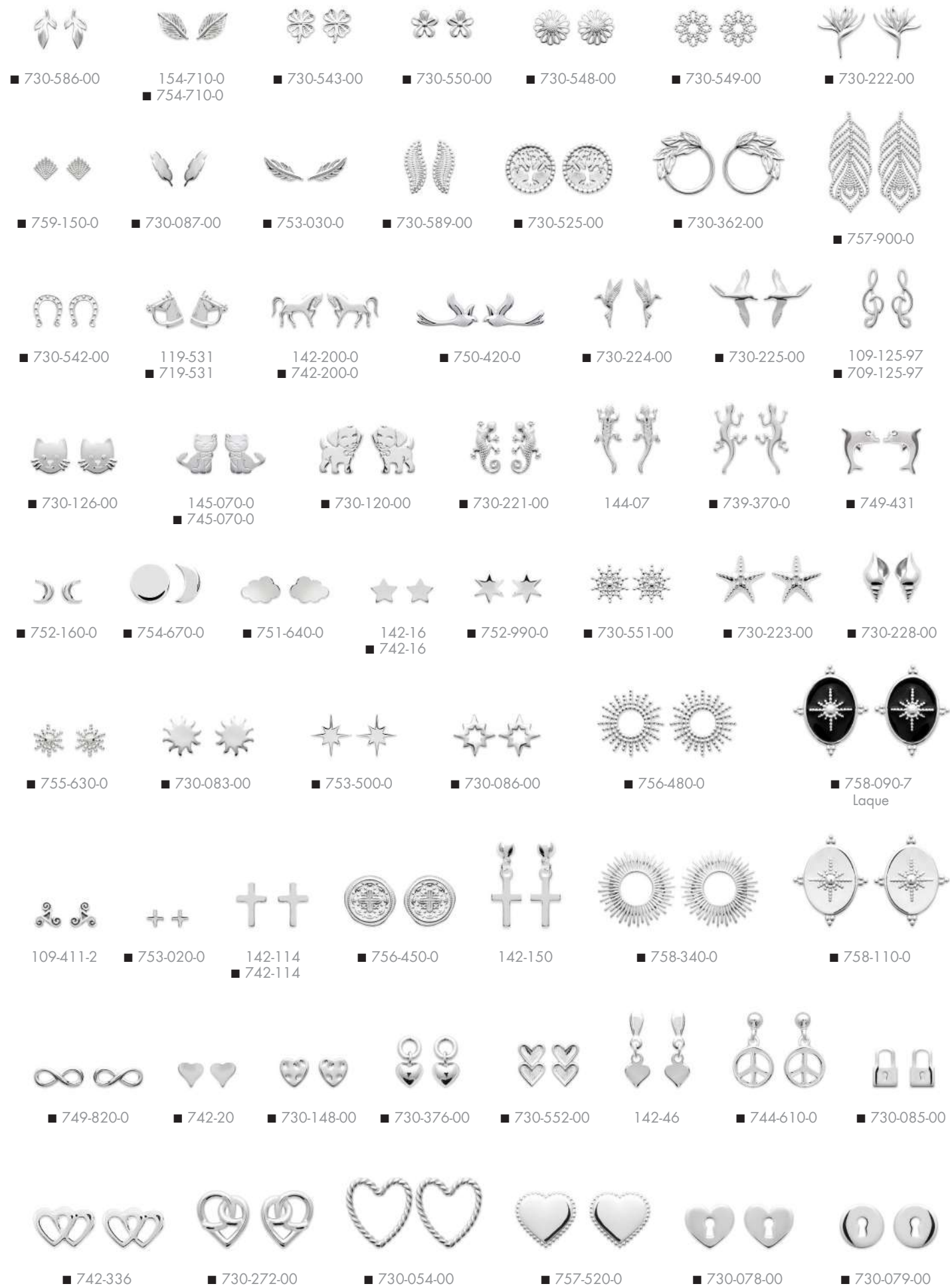

■ 413-017-7  
Présentoir 15 pucés d'oreilles

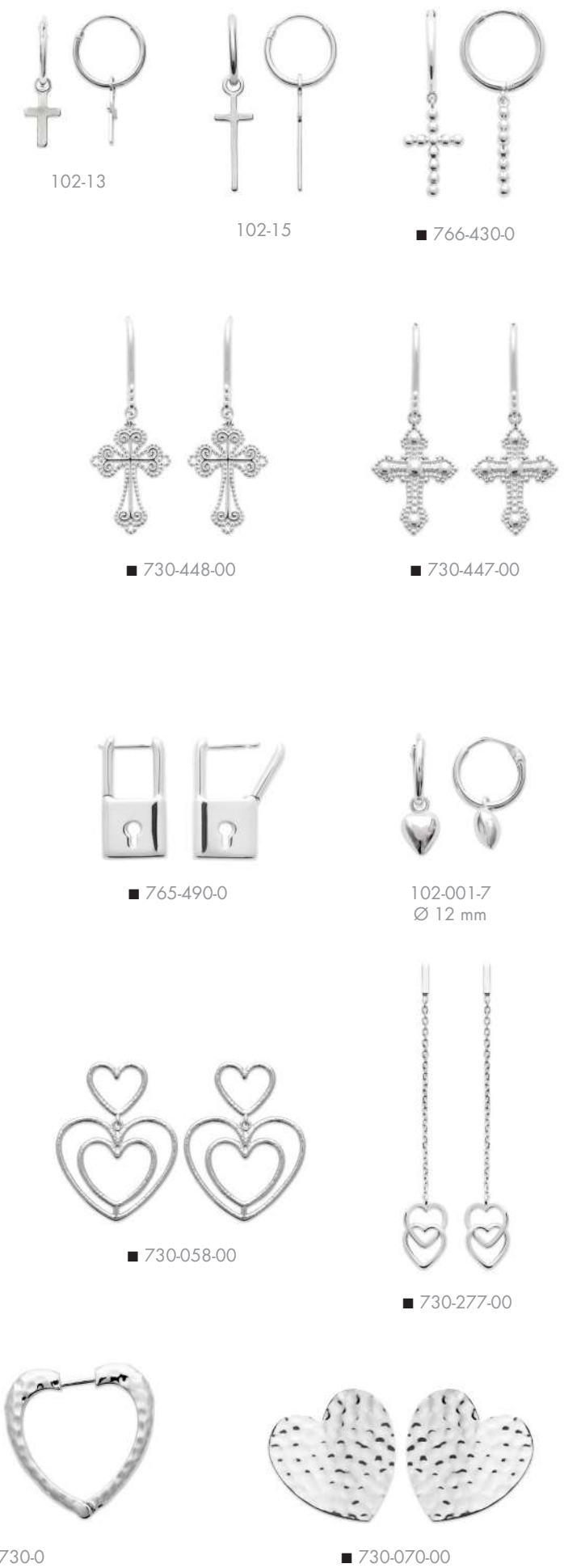

Earrings

B. d'Oreilles



■ 764-830-0



■ 765-510-0



■ 755-220-0



■ 730-146-00



■ 737-690-0



■ 762-150-0



■ 767-170-0



■ 752-690-0



■ 762-630-0



■ 762-780-0



■ 753-960-0



■ 730-413-00



■ 749-090-0



■ 730-491-00



■ 730-259-00



■ 730-035-00



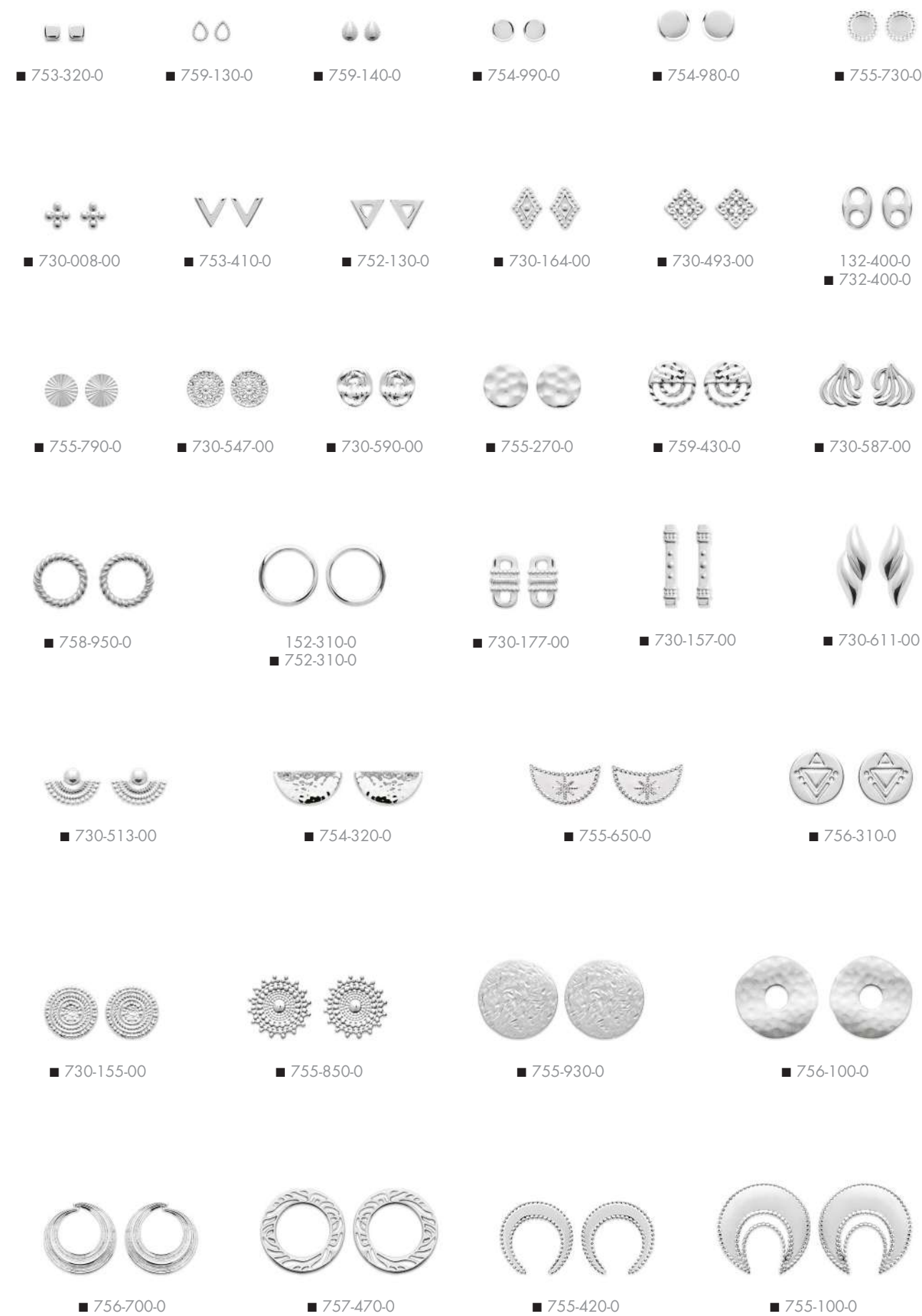

146-403-2  
 ■ 746-403-2  
 Présentoir 15 paires  
 Ø 3, 4, 5, 6 et 8 mm

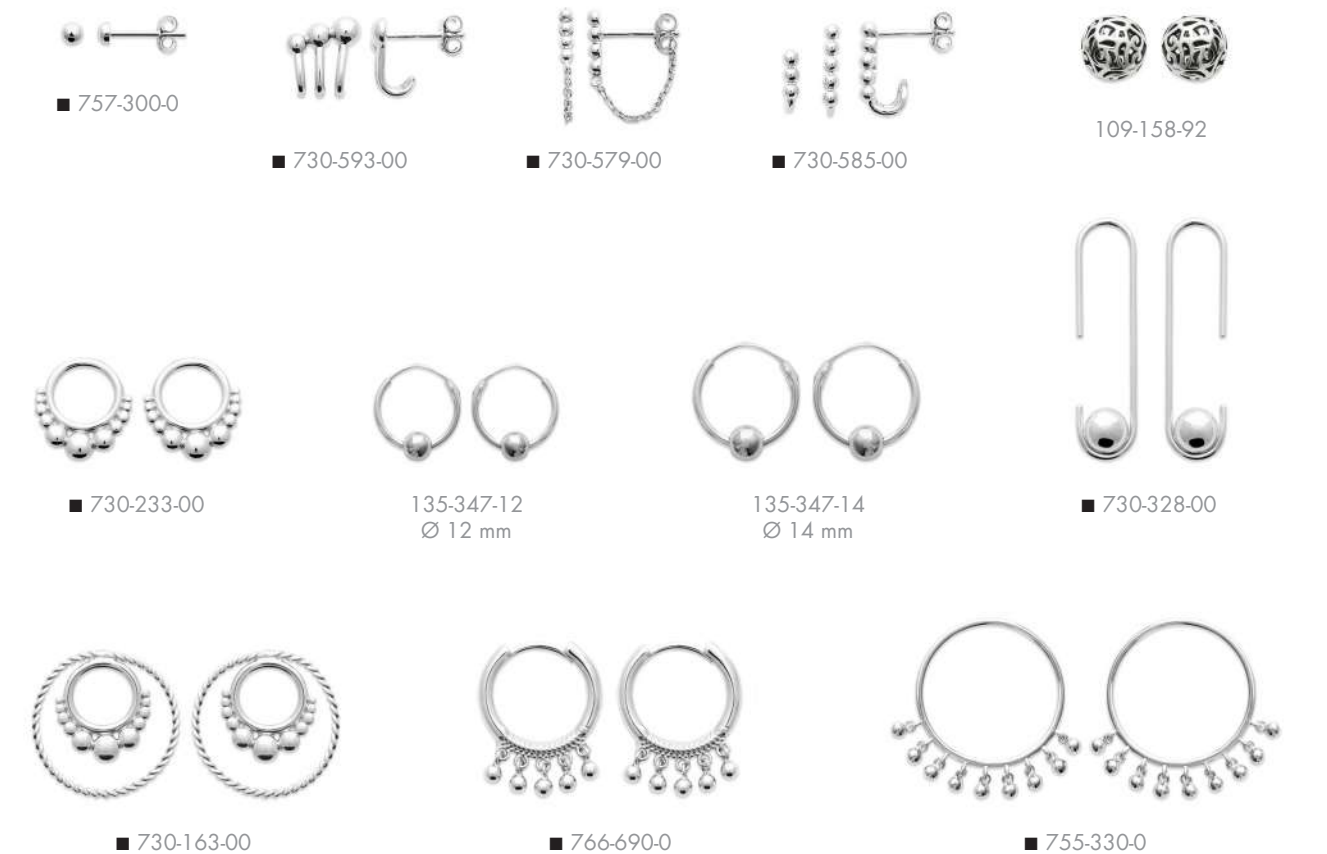
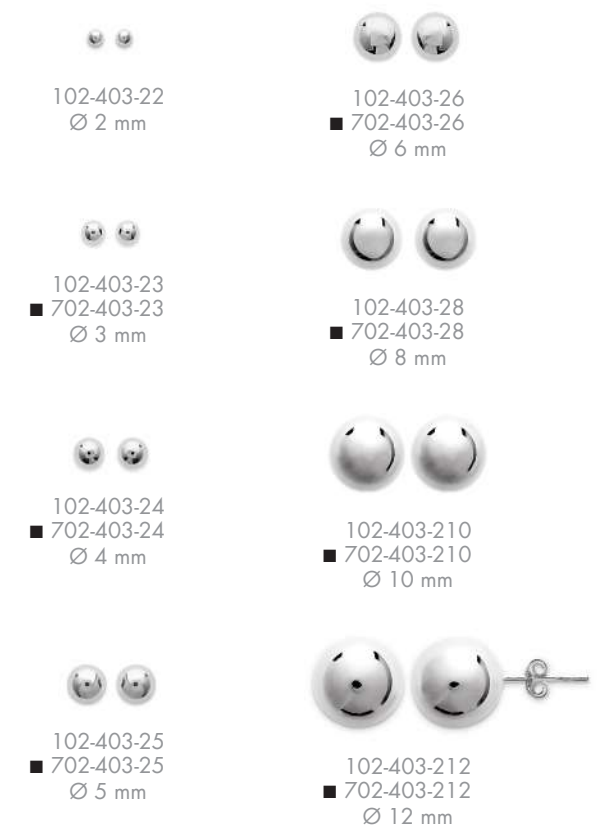

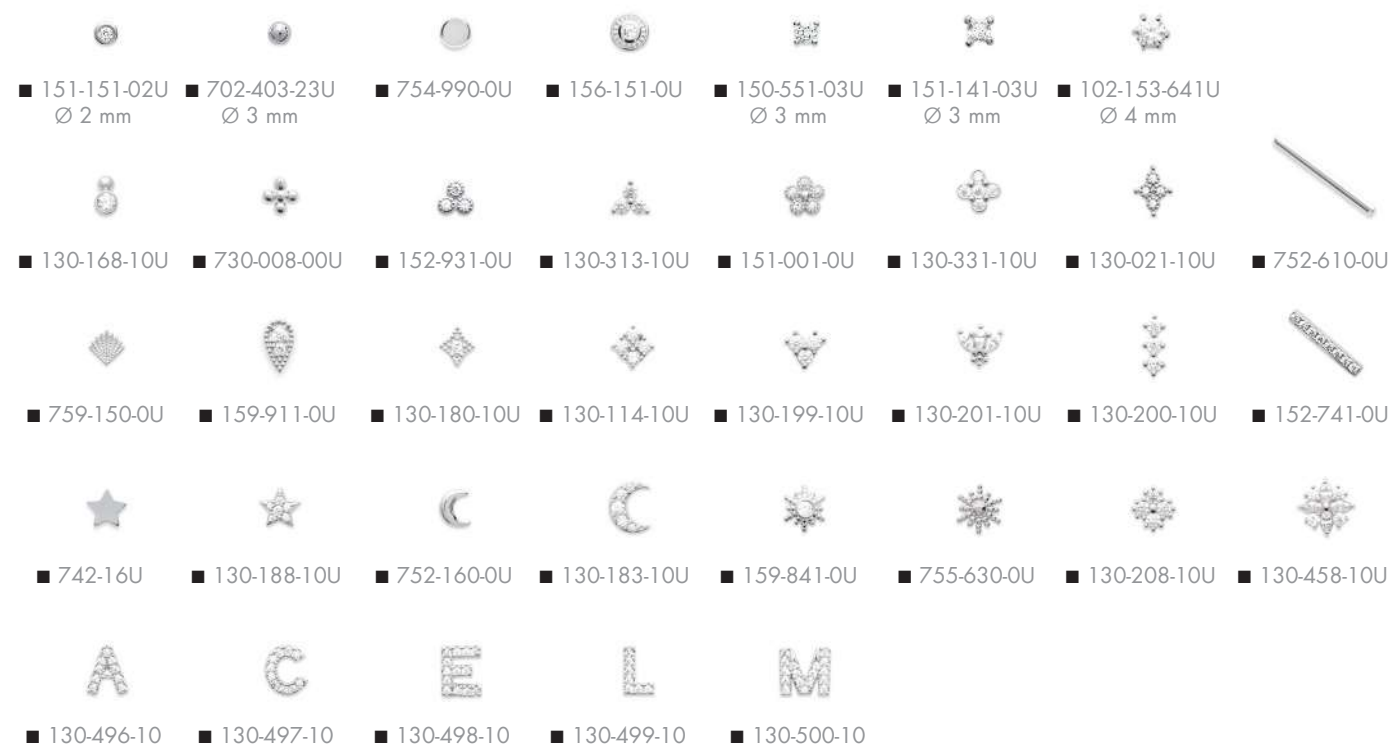

VENDUES À L'UNITÉ



Bagues de lobes

Ear cuffs



■ 130-042-10 ■ 130-041-10



130-355-10 & 730-558-00

Bagues d'oreilles Ear cuffs



VENDUES À L'UNITÉ

Earrings

B. d'Oreilles



■ 752-620-0



■ 151-491-0



■ 152-881-0



■ 752-610-0



■ 153-113-0



153-730-0  
Imitation turquoise



■ 154-121-0



■ 152-871-0



■ 752-710-0



■ 130-426-10



■ 130-248-10



■ 151-221-0



■ 130-440-10



■ 130-431-10



■ 130-419-10



■ 752-220-0



■ 151-931-0



■ 151-131-0



■ 751-790-0

### Contours d'oreilles

Ear climbers



■ 130-595-10



■ 130-596-10



■ 130-594-10



■ 130-584-10



■ 130-438-10



■ 130-583-10



■ 130-580-10



■ 130-581-10



■ 130-582-10

### Lobes d'oreilles

Front & back earrings



■ 764-810-0



■ 164-821-0



■ 163-971-0



■ 763-950-0



■ 163-981-0



■ 763-960-0



■ 151-811-0



■ 151-812-0



■ 151-817-0



■ 153-063-0  
Imitation turquoise



■ 153-343-0



■ 153-073-0



■ 154-291-0



■ 152-661-0

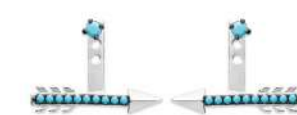

■ 153-123-0



■ 153-093-0



■ 151-451-0



■ 152-341-0



■ 153-291-0



■ 153-783-0



■ 153-711-0



■ 151-201-0



■ 130-170-10



■ 130-046-10



■ 130-047-10



■ 130-040-10



130-246-10



■ 130-159-10

2 TROUS D'OREILLES / VENDUES À L'UNITÉ

1 TROU D'OREILLE / VENDUES À L'UNITÉ



■ 130-170-50



130-044-10



■ 159-371-0

VENDUE PAR PAIRE



■ 130-246-10



■ 130-366-10



■ 130-365-10



130-159-10

Earrings

B. d'Oreilles





■ 130-281-10



■ 130-202-10



■ 130-289-10

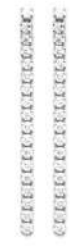

■ 155-641-0



■ 130-378-10



■ 130-602-10



■ 130-244-10



■ 130-198-10



■ 130-539-10



130-280-10



■ 130-279-10



■ 130-280-10



■ 153-851-0



■ 130-039-10



■ 153-821-0



■ 158-781-0



■ 159-941-0



■ 159-946-0



■ 153-721-0



■ 130-191-10



■ 130-194-10



■ 130-192-10



■ 130-193-10



■ 130-195-10



■ 148-471-0



■ 130-393-10



■ 149-811-0



■ 130-274-50  
Aventurine



■ 130-105-60  
Pierre de lune



■ 130-205-80

# Présentoir 32 paires mini-créoles modes

32 pairs of mini hoop earrings display



Dim. H.215 mm x l.175 mm x P. 70 mm

- 413-012-5 : 32 paires de mini-créoles + présentoir (plexiglass transparent)
- 413-012-505 : Kit 32 étiquettes sans PVP
- 413-012-508 : Kit 32 étiquettes avec PVP

- 164-011-0
- 163-931-0
- 163-691-0
- 163-698-0
- 163-692-0
- 163-696-0
- 163-908-0  
Quartz rose
- 164-021-0
- 164-351-0
- 164-311-0
- 164-001-0
- 164-331-0
- 164-341-0
- 164-921-0
- 164-381-0
- 166-561-0
- 166-111-0
- 166-101-0
- 166-091-0
- 163-841-0
- 164-321-0
- 166-081-0
- 165-841-0
- 165-871-0
- 165-851-0
- 165-861-0
- 163-831-0
- 166-271-0
- 164-161-0
- 163-881-0
- 164-301-0
- 165-231-0
- 165-001-0
- 165-096-0  
Amazonite
- 164-946-0  
Amazonite
- 164-361-0
- 163-821-0
- 163-801-0
- 166-631-0
- 163-811-0
- 166-611-0
- 164-121-0
- 130-089-10
- 164-931-0
- 165-838-0
- 164-581-0
- 166-411-0

Earrings

B. d'Oreilles



■ 150-981-0



■ 163-851-0



■ 163-861-0



■ 163-411-0



■ 163-421-0



■ 166-891-0



■ 165-751-0



■ 165-821-0



■ 165-451-0



■ 165-441-0



■ 165-321-0



■ 167-201-0



■ 167-131-0



■ 161-671-0



■ 167-121-0



■ 167-120-7



■ 167-191-0



■ 167-161-0



■ 167-351-0



■ 166-931-0



■ 130-556-10



■ 167-211-0



■ 165-011-0



■ 166-761-0



■ 166-881-0



■ 165-021-0



■ 164-594-0



■ 164-592-0



■ 163-461-0



■ 164-411-0



■ 164-401-0



■ 161-311-0



■ 161-361-0



■ 162-361-0



■ 162-360-5



■ 161-331-0



■ 165-171-0



■ 167-291-0



■ 130-439-10



■ 166-121-0



■ 166-131-0



■ 166-961-0



■ 150-031-0



■ 166-621-0



■ 163-761-0



■ 156-611-0



■ 154-771-0



■ 165-971-0



■ 163-571-0



■ 163-291-0



■ 163-721-0



■ 165-681-0  
Ø 20 mm



■ 161-994-0



■ 163-031-0



■ 163-021-0



■ 162-381-0



■ 162-371-0



■ 167-241-0



■ 167-244-0



■ 164-429-0



■ 166-456-0



■ 166-455-0



■ 162-726-0  
Topaze



■ 162-727-0  
Améthyste



■ 162-722-0  
Grenat



■ 162-725-0  
Péridot



■ 163-140-7  
Agate noire



■ 163-561-0



■ 130-341-10 ■ 130-343-10 ■ 130-340-10



■ 130-600-10



■ 130-534-10



■ 130-423-10



■ 142-581-0



■ 162-661-0



■ 163-581-0



■ 130-242-10



■ 157-491-0



■ 159-181-0



■ 166-971-0



■ 162-571-0



■ 130-508-10



■ 165-381-0



■ 158-371-0



■ 166-521-0



■ 130-036-10



■ 152-041-0



■ 130-080-10



■ 162-581-0



■ 166-681-0



■ 157-041-0



■ 154-033-0  
Imitation turquoise



■ 130-082-60

Earrings

B. d'Oreilles

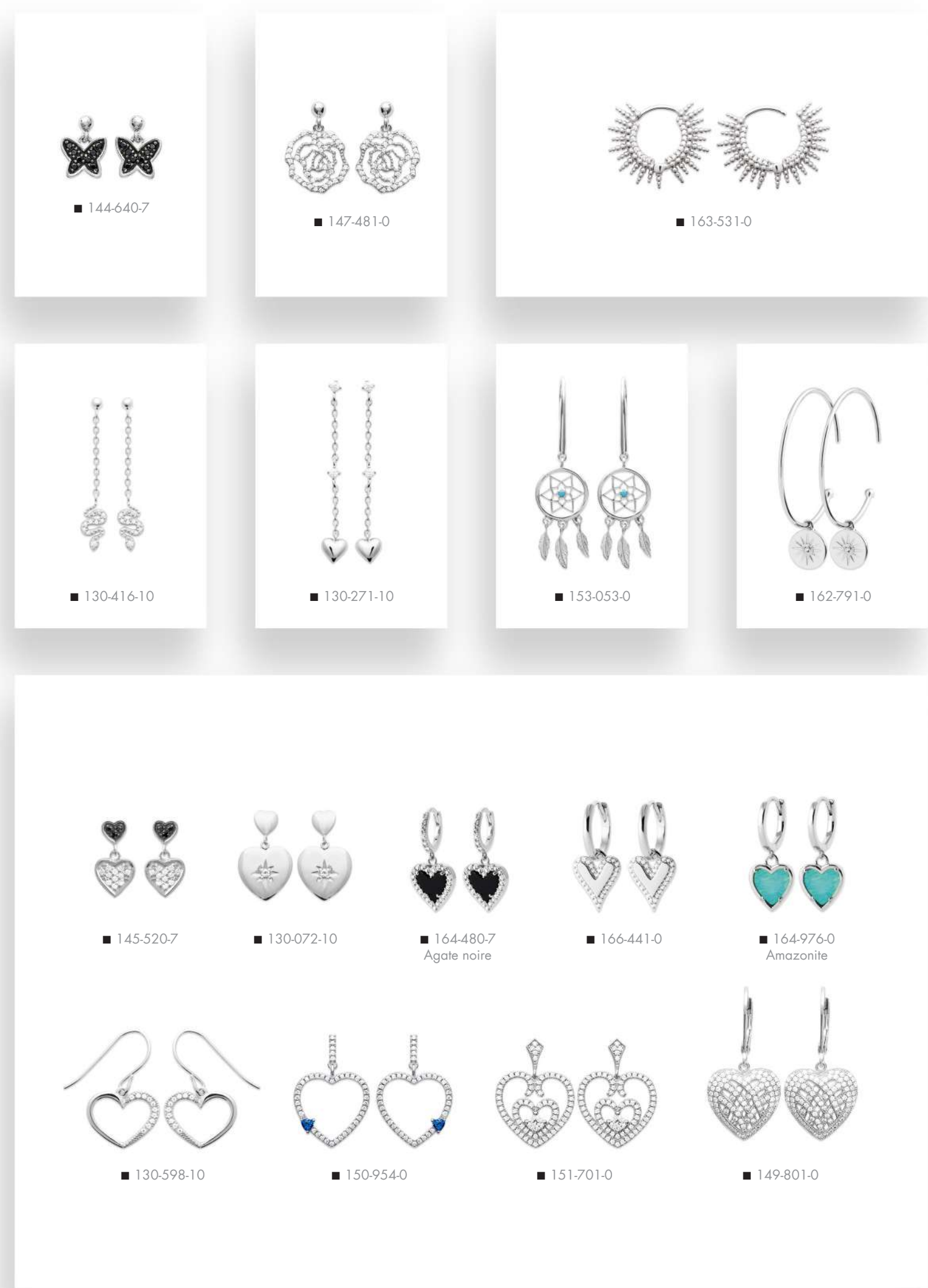
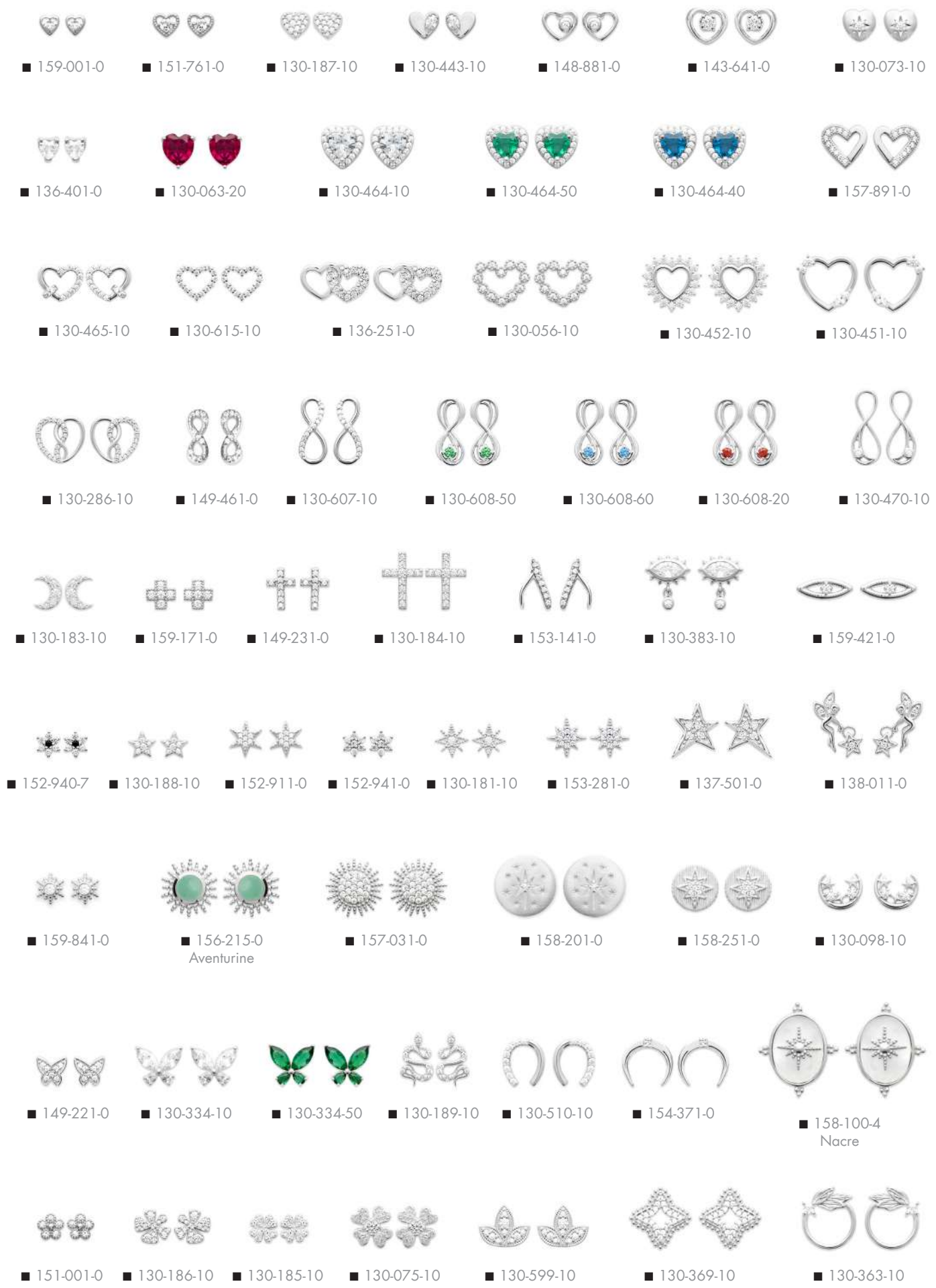

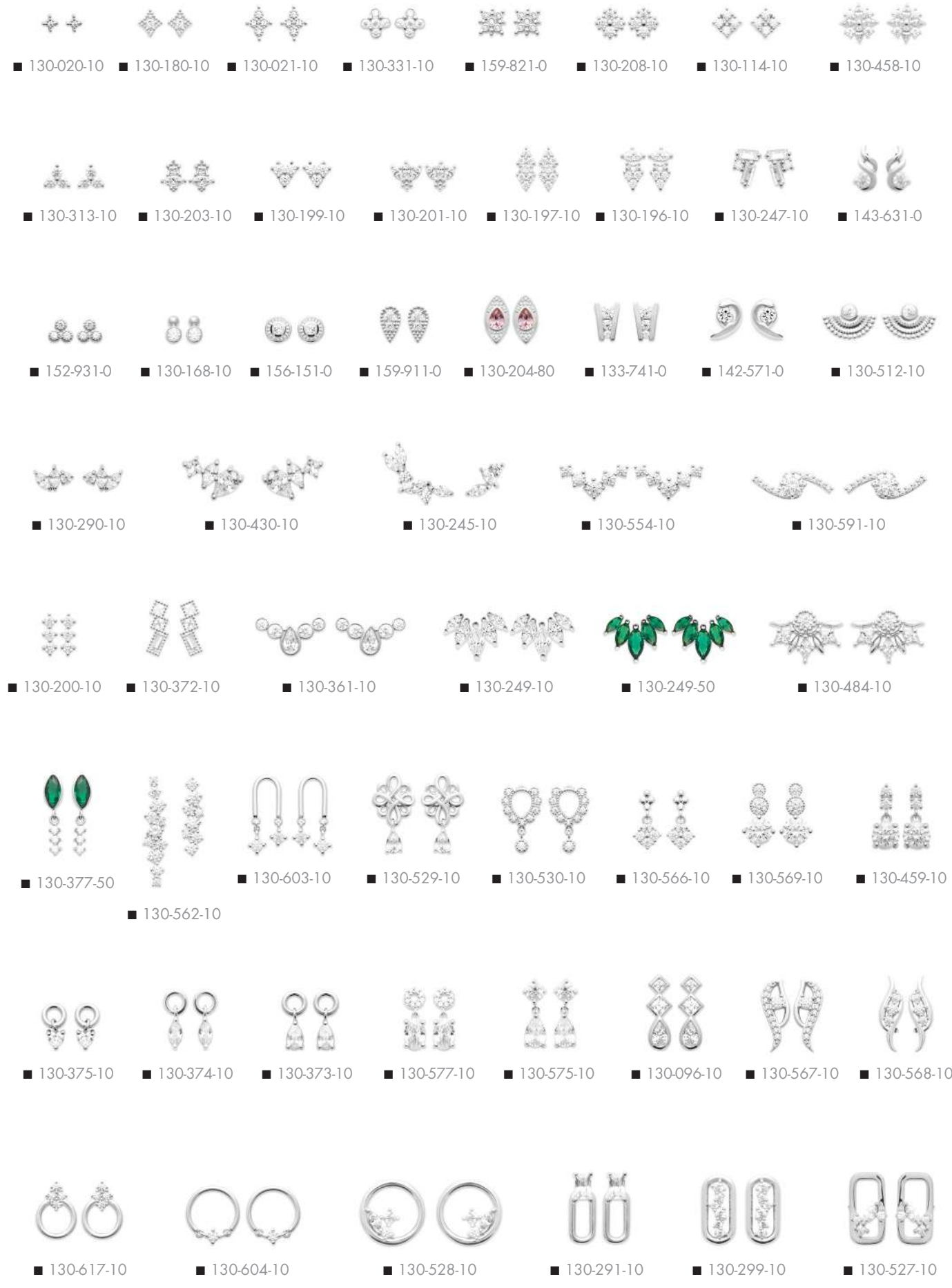

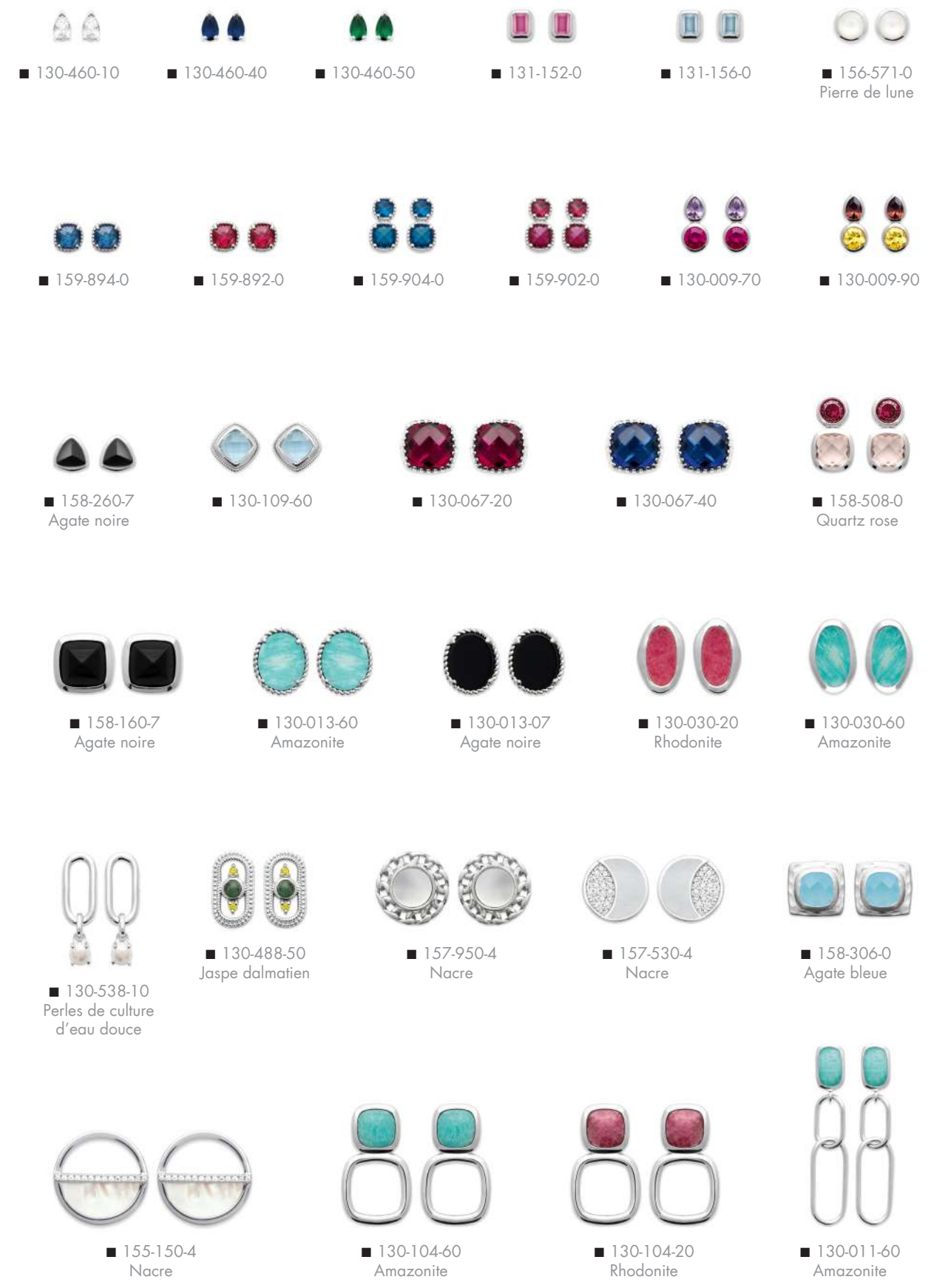

	Serti 6 griffes rond 6 claws round	Serti 4 griffes rond 4 claws round	Serti 4 griffes carré 4 claws square	Serti clos rond bezel round	Serti clos rond bezel round	Serti 4 griffes rond 4 claws round	Serti 4 griffes rond 4 claws round	Serti 4 griffes rond 4 claws round
Ø 2 mm		■ 150-551-02	■ 151-141-02	■ 151-151-02		■ 150-550-72		
Ø 3 mm	■ 102-153-631	■ 150-551-03	■ 151-141-03	■ 151-151-03	■ 151-150-73	■ 150-550-73	■ 150-554-03	■ 150-552-03
Ø 4 mm	■ 102-153-641	■ 150-551-04	■ 151-141-04	■ 151-151-04	■ 151-150-74	■ 150-550-74	■ 150-554-04	■ 150-552-04
Ø 5 mm	■ 102-153-651	■ 150-551-05	■ 151-141-05	■ 151-151-05		■ 150-550-75	■ 150-554-05	■ 150-552-05
Ø 6 mm	■ 102-153-661	■ 150-551-06	■ 151-141-06	■ 151-151-06		■ 150-550-76	■ 150-554-06	
Ø 7 mm	■ 102-153-671							
Ø 8 mm	■ 102-153-681	■ 150-551-08		■ 136-511-0	■ 136-510-76			
Ø 9 mm	■ 102-153-691							

Serti 6 griffes rond

Serti 4 griffes rond

Serti clos rond



■ 124-615-36  
Présentoir 15 paires  
Ø 3, 4, 5, 6 et 8 mm



■ 146-055  
Présentoir 15 paires  
Ø 3, 4, 5, 6 et 8 mm



■ 146-151  
Présentoir 15 paires  
Ø 2, 3, 4, 5 et 6 mm

Tige Argent

1 mm



2 mm



3 mm



Cristal

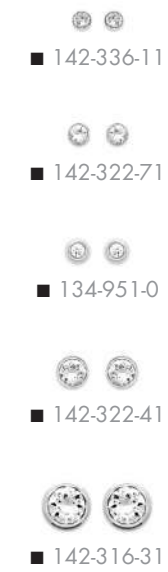

Cristal



■ 148-730-14

Perles d'imitation Imitation pearls



■ 138-570-14



Majorque



■ 142-850-14





# P

## ENDENTIFS

*Pendants*

Pendants



■ 780-860-0



■ 777-480-0



110-198-05  
■ 710-198-05



141-334  
■ 741-334



118-622



■ 775-230-0  
Laque



171-520-0



■ 777-300-0



■ 774-010-0



■ 775-240-0  
Laque



■ 748-135-5



148-103-0  
■ 748-103-0



■ 748-131-9



■ 777-840-0



■ 777-970-0  
Fermé / Ouvert



■ 773-450-0



■ 789-050-0



■ 777-370-0



103-190-8  
■ 703-190-8



134-131  
■ 734-131



148-132-1



148-170-9



■ 703-165-2



148-151-7



172-500-0  
■ 772-500-0



■ 734-174



180-550-0  
■ 780-550-0



118-454  
■ 718-454



■ 786-350-0



141-305-7  
■ 741-305-7  
Laque



■ 748-253-16



148-253-37  
■ 748-253-37



187-830-0  
■ 787-830-0



148-171-1  
■ 748-171-1



148-103-3  
■ 748-103-3



187-730-0  
■ 787-730-0



148-114-8



■ 777-520-0



■ 777-380-0



170-740-0  
■ 770-740-0



■ 776-750-0



■ 776-190-0



177-490-0



■ 777-820-0



■ 777-660-0



■ 777-430-0



■ 777-460-0



■ 776-400-0



■ 773-910-0



■ 777-650-0



■ 776-760-0



■ 776-740-0



■ 777-760-0



■ 777-400-0



■ 777-390-0



■ 777-450-0



■ 777-440-0

Pendants

Pendants



148-154-5  
La Réunion



185-870-0  
Corse



185-860-0  
785-860-0  
Corse



183-690-0  
Guadeloupe



183-670-0  
Martinique



776-030-0  
Guyane



183-640-0  
783-640-0  
Algérie



183-660-0  
783-660-0  
Portugal



184-570-0  
784-570-0  
Italie



188-910-0



488-220-1  
Agate rouge



488-220-2  
Agate verte



782-830-0  
Imitation onyx



182-000-0  
782-000-0  
Imitation onyx



774-680-0



774-690-0



777-590-0  
recto verso



141-327  
741-327



148-507-20  
748-507-20



141-324  
741-324



141-325  
741-325



148-512  
748-512



148-507-30



773-410-0



777-900-0



777-890-0



148-523-25



148-550  
748-550



148-530  
748-530



748-513



748-136-3



777-780-0



148-583  
748-583



141-371



148-584  
748-584



148-539



148-623-35



148-623-25



777-730-0



777-740-0



777-750-0



148-135-8  
748-135-8



124-008  
724-008



124-002



148-547



148-548  
748-548



148-546  
748-546



148-103-1  
748-103-1



103-108-0  
703-108-0



118-515



148-114-7  
748-114-7



148-114-6  
748-114-6

Pendants

Pendants

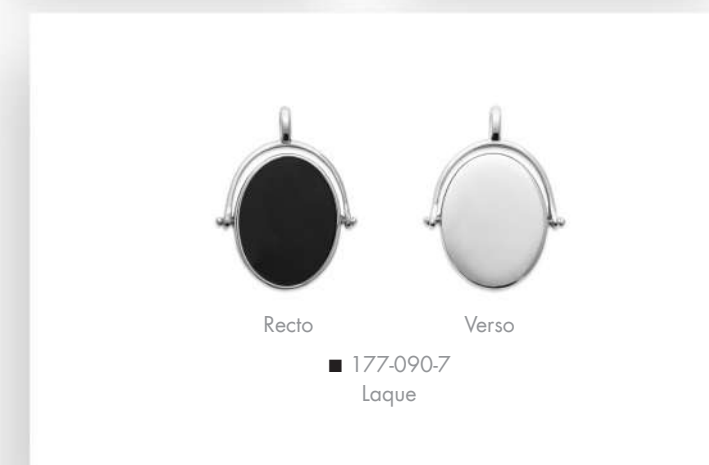
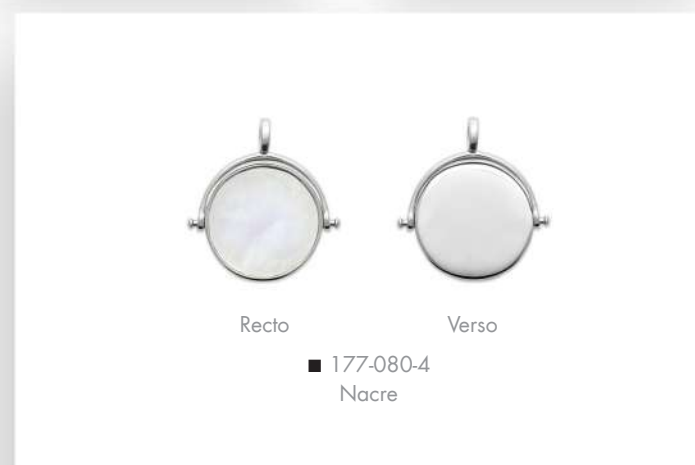
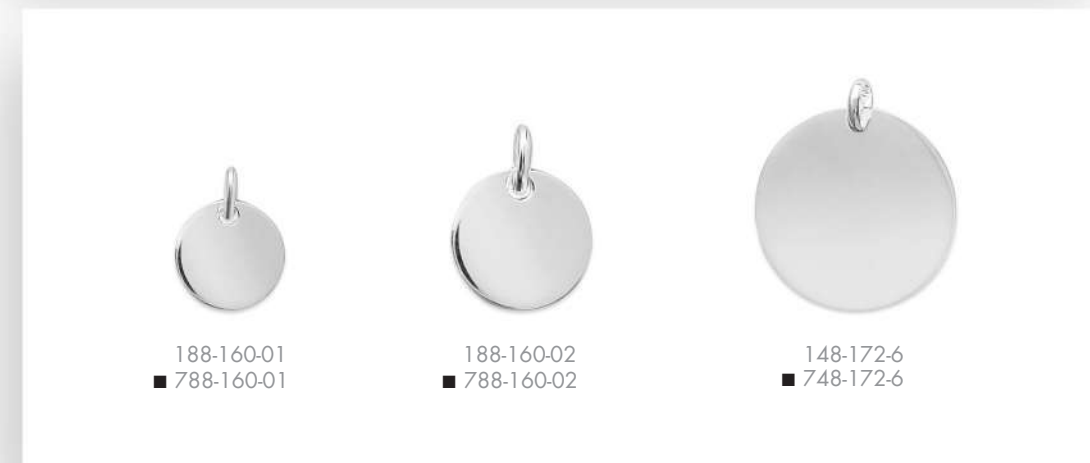
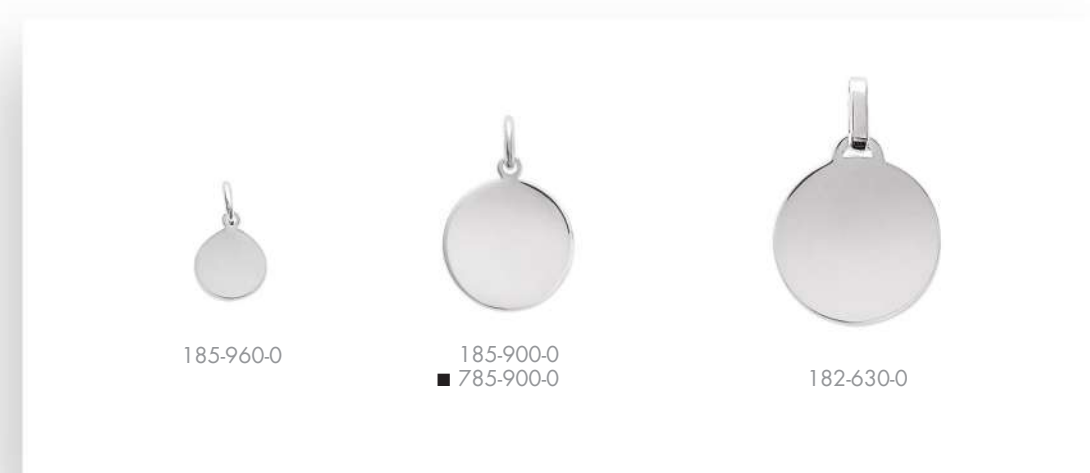

**À graver**  
To be engraved

Pendants

Pendants

**{Quantum 925}**  
**Collection Homme**  
 For Men



177-360-0



177-210-0



177-910-0

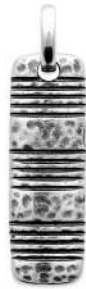

177-110-0



177-150-0



177-320-0



177-120-0



177-330-0



177-260-0



Pendants

Pendants



■ 148-211-01  
Verseau / Aquarius



■ 148-211-02  
Poissons / Pisces



■ 148-211-03  
Bélier / Aries



■ 148-211-04  
Taureau / Taurus



■ 148-211-05  
Gémeaux / Gemini



■ 148-211-06  
Cancer



■ 148-211-07  
Lion / Leo



■ 148-211-08  
Vierge / Virgo



■ 148-211-09  
Balance / Libra



■ 148-211-10  
Scorpion / Scorpio



■ 148-211-11  
Sagittaire / Sagittarius



■ 148-211-12  
Capricorne / Capricorn



148-115-51  
■ 748-115-51



148-115-52  
■ 748-115-52



148-115-53  
■ 748-115-53



148-115-54  
■ 748-115-54



148-115-55  
■ 748-115-55



148-115-56  
■ 748-115-56



148-115-57  
■ 748-115-57



148-115-58  
■ 748-115-58



148-115-59  
■ 748-115-59



148-115-510  
■ 748-115-510



148-115-511  
■ 748-115-511



148-115-512  
■ 748-115-512



148-115-513  
■ 748-115-513



148-115-514  
■ 748-115-514



148-115-515  
■ 748-115-515



148-115-516  
■ 748-115-516



148-115-518  
■ 748-115-518



148-115-519  
■ 748-115-519



148-115-520  
■ 748-115-520



148-115-521  
■ 748-115-521



148-115-522  
■ 748-115-522



148-115-523  
■ 748-115-523



148-115-525  
■ 748-115-525

### Zodiaques & Alphabet



187-500-1  
■ 787-500-1



187-500-2



187-500-3  
■ 787-500-3



187-500-4  
■ 787-500-4



187-500-5  
■ 787-500-5



187-500-6  
■ 787-500-6



187-500-7  
■ 787-500-7



187-500-8



187-500-9  
■ 787-500-9



187-500-10  
■ 787-500-10



187-500-11  
■ 787-500-11



187-500-12  
■ 787-500-12



187-500-13  
■ 787-500-13



187-500-14  
■ 787-500-14



187-500-15  
■ 787-500-15



187-500-16  
■ 787-500-16



187-500-17  
■ 787-500-17



187-500-18  
■ 787-500-18



187-500-19  
■ 787-500-19



187-500-20  
■ 787-500-20



187-500-21  
■ 787-500-21



187-500-22



187-500-23  
■ 787-500-23

Pendants

Pendents

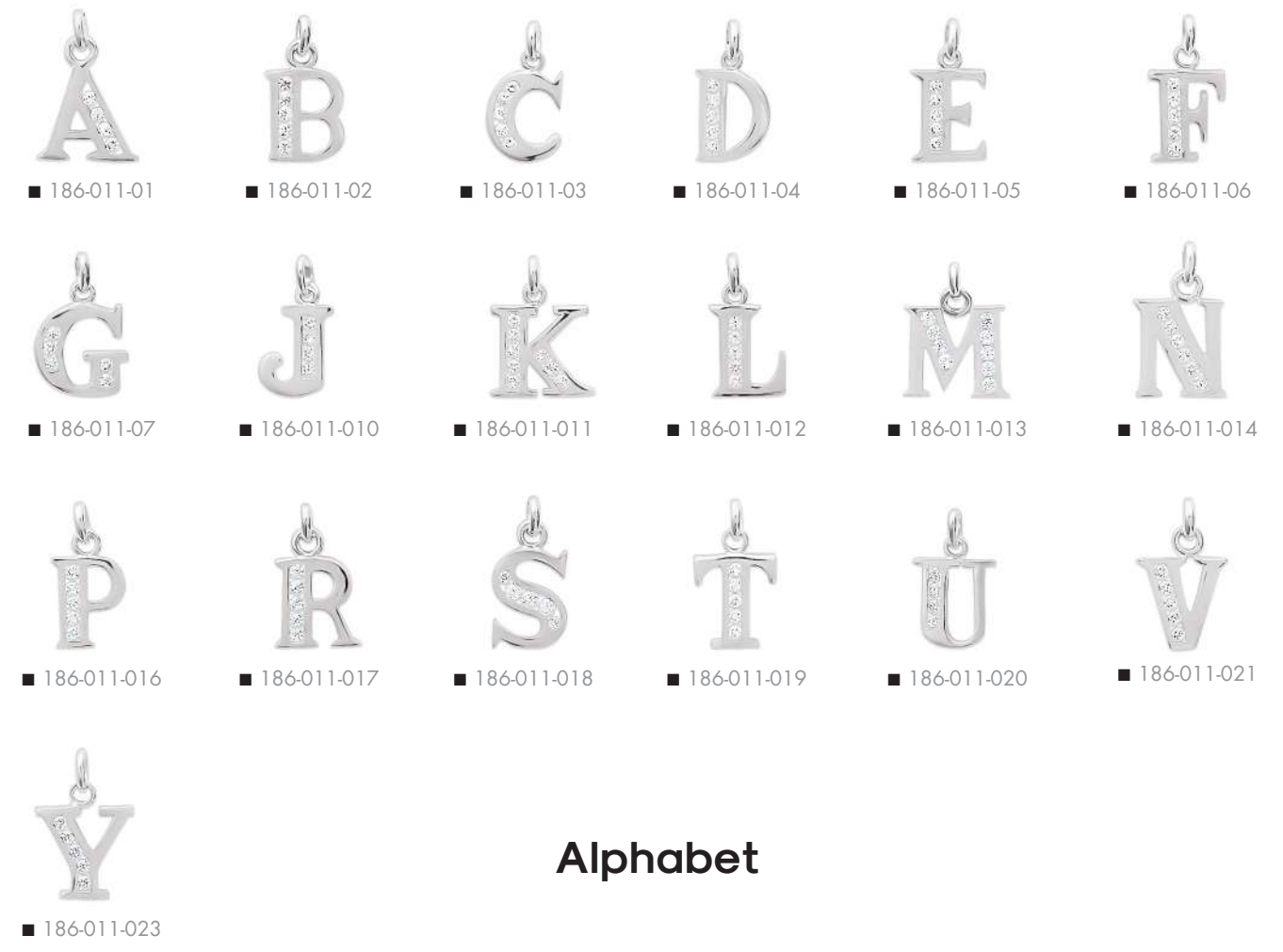
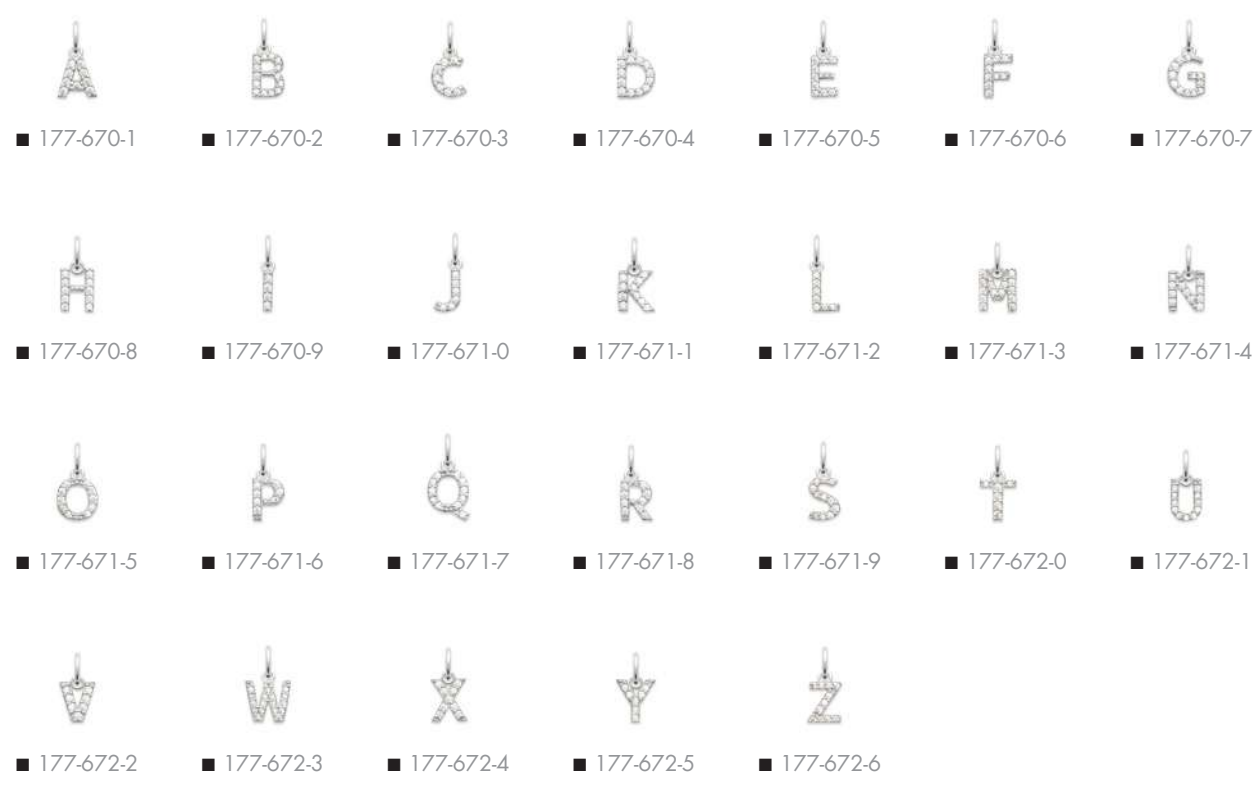
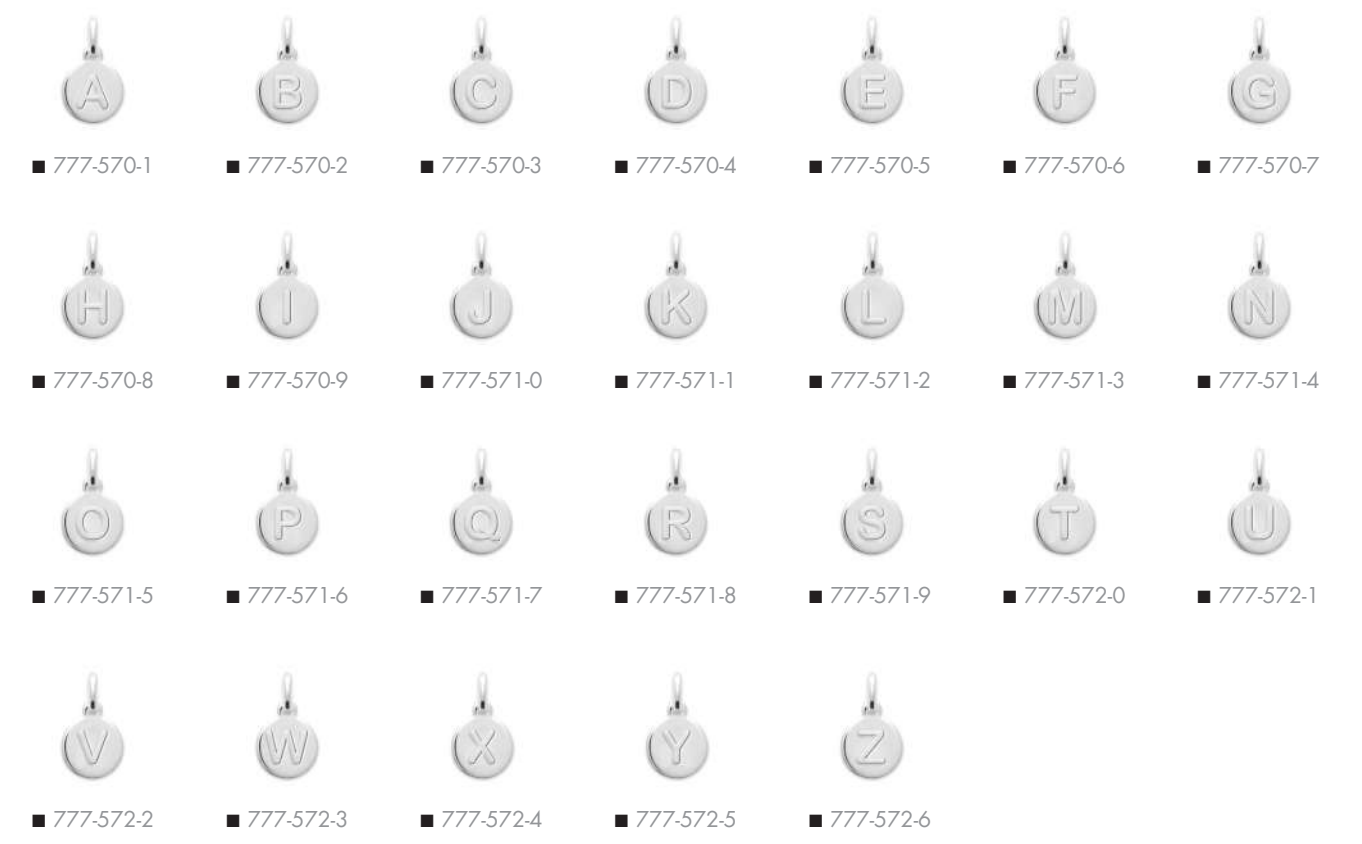
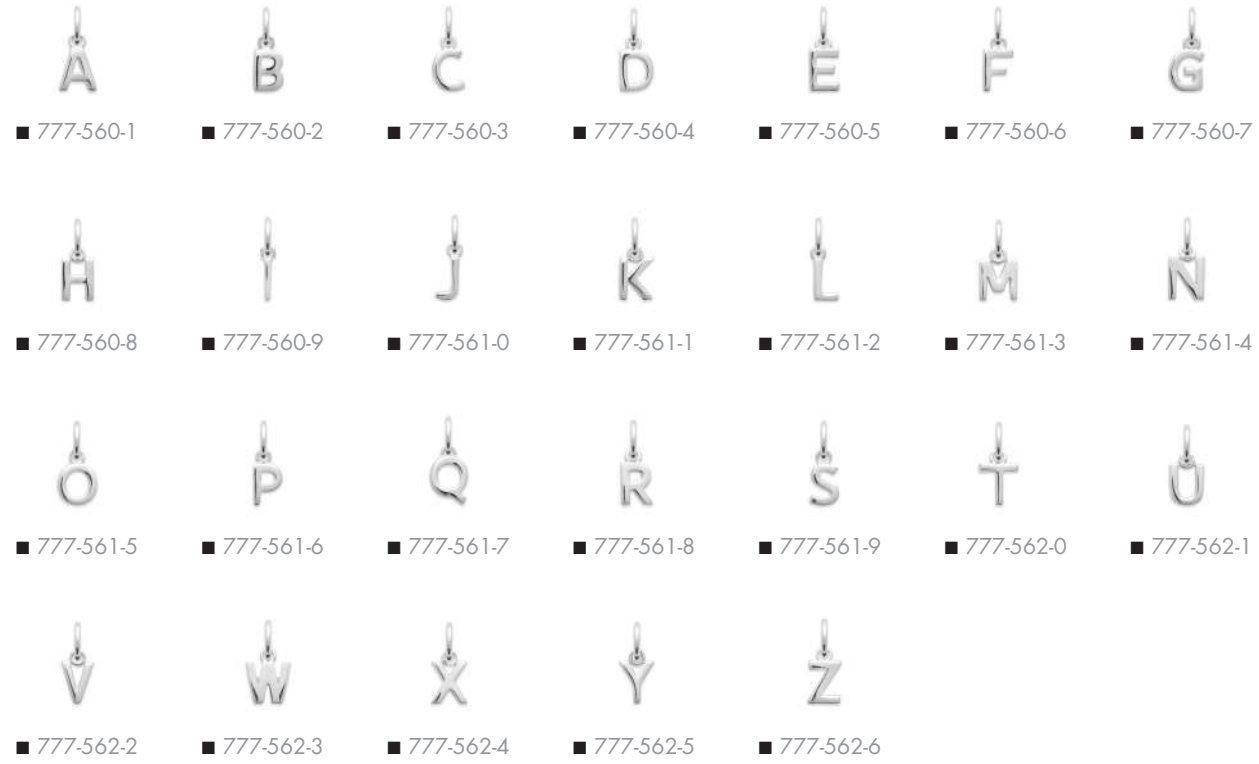

**Alphabet**

Pendants

Pendants

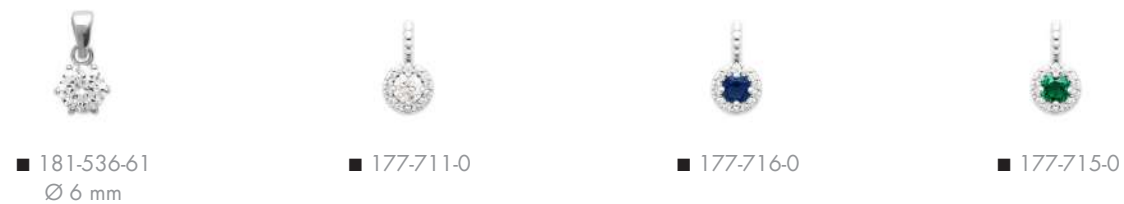

■ 181-536-61  
Ø 6 mm

■ 177-711-0

■ 177-716-0

■ 177-715-0



177-691



■ 177-801-0



■ 177-804-0



■ 177-805-0



■ 173-641-0



■ 177-051-0



■ 173-060-7



141-105-91



■ 177-941-0



■ 178-021-0



■ 189-511-0



■ 174-221-0  
Céramique



■ 177-061-0  
Chaîne 725-040 45 cm  
vendue séparément



■ 177-721-0



■ 172-651-0



■ 181-591-0



■ 173-971-0



■ 177-871-0



■ 177-861-0



175-124-71  
■ 775-124-71



175-124-74



Pendants

Pendentis





■ 177-981-0



■ 177-991-0



■ 178-001-0



■ 178-011-0



■ 189-561-0



■ 172-771-0



■ 175-271-0



■ 175-531-0



■ 183-291-0



■ 177-791-0



■ 177-794-0



■ 177-795-0



■ 777-881-1



■ 175-811-0



■ 176-071-0



■ 174-131-0



141-323-01  
Cristal



■ 175-611-0



■ 176-301-0



■ 189-091-0



■ 177-951-0



■ 173-141-0



■ 174-411-0



■ 176-631-0



■ 177-961-0  
Fermé / Ouvert



■ 176-293-0



■ 174-371-0



■ 176-645-0  
Aventurine



■ 176-343-0

Pendants

Pendants



ER

NEANTS  
*Kids*



502-831 15 cm \*  
■ 702-831 15 cm



502-832 15 cm \*  
■ 702-832 15 cm



502-833 16 cm \*  
■ 702-833 16 cm



502-834 16 cm \*  
■ 702-834 16 cm



■ 725-835 16 cm \*



530-843 15 cm \*  
■ 730-843 15 cm



■ 744-852 16 cm \*



525-836 16 cm \*



■ 705-612-54  
Ø 54 mm



■ 774-680-0  
Chaîne 725-035 38 cm  
vendue séparément



■ 774-690-0  
Chaîne 725-035 38 cm  
vendue séparément

531-854 15 cm \*  
■ 731-854 15 cm



531-853 15 cm \*  
■ 731-853 15 cm



531-855 15 cm \*  
■ 731-855 15 cm



531-856 16 cm \*  
■ 731-856 16 cm



531-857 16 cm \*  
■ 731-857 16 cm



■ 702-835 16 cm \*



531-858 16 cm \*



544-861 16 cm \*  
■ 744-861 16 cm



525-860 16 cm \*  
■ 725-860 16 cm



502-886 16 cm \*





185-960-0



188-030-0  
■ 788-030-0



171-120-0  
■ 771-120-0



171-110-0  
■ 771-110-0



148-881-0



110-198-05  
■ 710-198-05



722-924 37 cm \*



■ 730-397-00



721-962 37 cm \*



730-126-00



721-954 37 cm \*



721-954 15 cm \*



730-120-00



721-962 15 cm \*



■ 749-431



141-323-01  
Cristal

Chaîne 725-035 38 cm  
vendue séparément



142-317-96  
Cristal



142-317-98  
Cristal



142-317-91  
Cristal



■ 748-253-16



119-531  
■ 719-531



413-021-1  
Présentoir 8 paires  
de puces enfant



145-070-0  
■ 745-070-0



170-740-0  
■ 770-740-0



■ 775-230-0  
Chaîne 725-035 38 cm  
vendue séparément



141-305-7  
■ 741-305-7  
Chaîne 725-035 38 cm  
vendue séparément

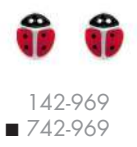

142-969  
■ 742-969

### Laque Lacquer



■ 775-240-0  
Chaîne 725-035 38 cm  
vendue séparément



■ 702-887 16 cm \*



502-888 16 cm \*



531-251 16 cm \*



■ 721-963 37 cm \*



■ 730-127-00



■ 721-963 15 cm \*



■ 721-958 37 cm \*



■ 730-119-00



■ 721-958 15 cm \*

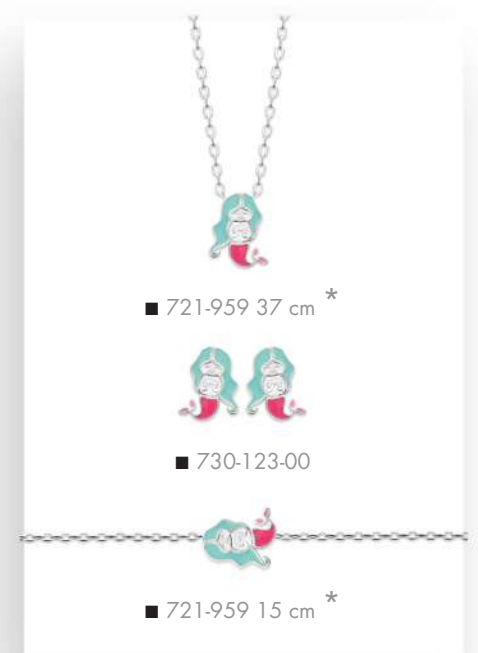

■ 721-959 37 cm \*



■ 730-123-00



■ 721-959 15 cm \*

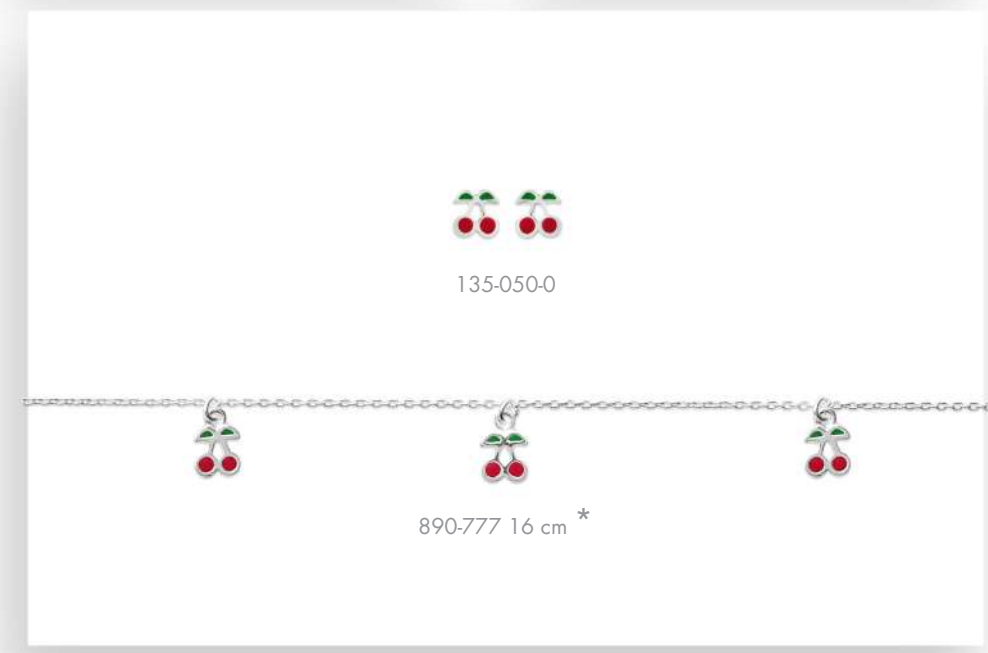

135-050-0

890-777 16 cm \*



■ 721-960 37 cm \*



■ 730-124-00



■ 721-960 15 cm \*

### Laque Lacquer

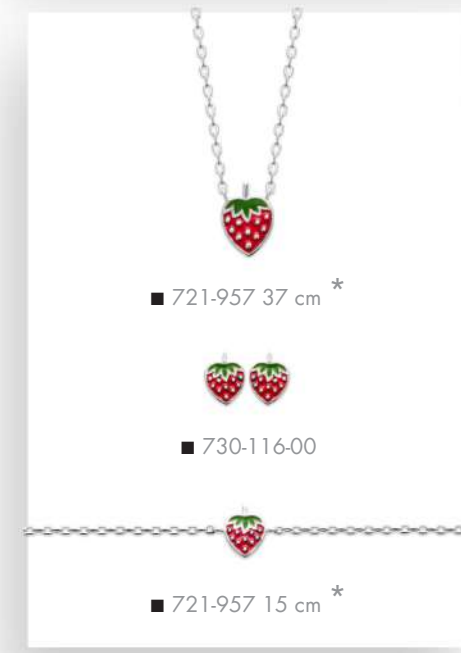

■ 721-957 37 cm \*



■ 730-116-00



■ 721-957 15 cm \*



■ 721-956 37 cm \*



■ 730-118-00



■ 721-956 15 cm \*



■ 721-961 37 cm \*



■ 730-125-00



■ 721-961 15 cm \*

**Laque**  
Lacquer



■ 730-404-00



■ 722-100 37 cm \*

■ 722-100 16 cm \*



137-160-0



■ 722-095 37 cm \*



■ 730-117-00



■ 730-408-00



■ 721-955 15 cm \*



■ 722-095 16 cm \*



■ 722-094 37 cm \*



■ 730-409-00



■ 722-094 16 cm \*



■ 722-098 37 cm \*



■ 730-405-00



■ 722-098 16 cm \*



■ 722-099 37 cm \*



■ 730-403-00



■ 722-099 16 cm \*



■ 722-092 37 cm \*



■ 730-411-00



■ 722-092 16 cm \*



■ 730-407-00



413-018-7  
Présentoir 8 paires  
de puces enfant laquées



■ 722-096 37 cm \*



■ 722-093 37 cm \*



■ 730-410-00



■ 722-097 37 cm \*



■ 730-406-00



■ 722-097 16 cm \*



■ 722-093 16 cm \*



■ 722-096 16 cm \*

**Laque**  
Lacquer

En nuestra nueva línea joyas somos expertos en chapado en oro. Todas nuestras joyas chapadas en oro cumplen con la norma española y están garantizadas durante 10 años los defectos de chapado. Nuestro chapado en oro se realiza sobre una base de latón sin plomo, sin níquel y sin cadmio, lo que lo hace hipoalergénico. El espesor del chapado en oro es de un mínimo de 3 micras sin tolerancia de dispersión, de conformidad con la legislación española. Nos comprometemos a la legislación vigente y a ofrecerle una calidad irreprochable, nos imponemos un umbral mínimo de depósito superior al exigido por la norma. Para optimizar el color del oro con el paso del tiempo, nuestros chapados se producen exclusivamente en baños de oro 750/000 (18 quilates) de oro con un acabado final en un baño de oro 980/000, que protege nuestro chapado de la oxidación natural. El 100% del oro utilizado en nuestra producción se recicla para reducir el impacto de nuestra producción en el medio ambiente.

#### DELUXE GOLD PLATED 10 YEAR GUARANTEED

<b>Chaînages</b> Chains	267
<b>Colliers &amp; Bracelets</b> Necklaces & Bracelets	277
<b>Identités</b> ID Bracelets	509
<b>Bagues</b> Rings	513
<b>Boucles d'oreilles</b> Earrings	561
<b>Pendentifs</b> Pendants	647
<b>Enfants</b> Kids	665





# HAÎNAGES

*Chains*



Gourmète diamantée



Largeur Width (mm)	Références	Longueurs Disponibles Available Lengths (cm)
↓ 1,10	202-030	38/40/42/45
↓ 1,25	202-035 ■ 302-035	18/25/38/40/42/45/50/60 45/50
↓ 1,40	202-040	38/40/42/45/50/55/60
↓ 1,60	202-045	40/42/45/50/55/60/70
↓ 1,80	202-052	40/42/45/50/55/60/70
↓ 2,10	202-060	40/45/50/55/60/70
↓ 2,40	202-070	45/50/55/60/70
↓ 2,50	202-080	50/55/60
↓ 3,00	202-100	50/60
↓ 3,50	202-120	55

Anglaise bombée



↓ 3,20	211-100	18/45
↓ 4,00	211-120	18/45
↓ 4,50	211-150	18/20/45

Anglaise diamantée

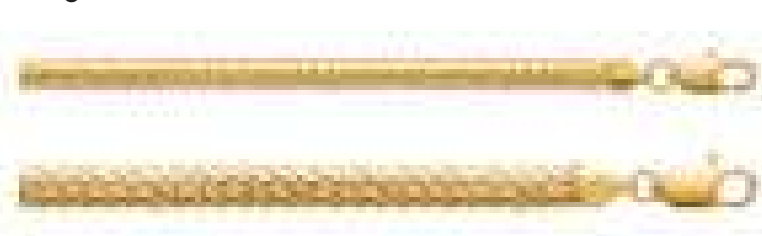

↓ 4,00	211-600	18/45
↓ 5,00	211-620	18/45

Anglaise plate



↓ 5,00	278-120	18/45
--------	---------	-------

Forçat diamantée



Largeur Width (mm)	Références	Longueurs Disponibles Available Lengths (cm)
↓ 1,15	225-030	38/40/42/45
↓ 1,30	225-035 ■ 325-035	18/25/38/40/42/45/50/60 40/42/45/50
↓ 1,30	625-035	45
↓ 1,45	225-040 ■ 325-040	40/42/45/50/55/60/70/80 40/45/50
↓ 1,60	225-045 ■ 325-045	40/42/45/50/55/60/70 45
↓ 1,75	225-052	18/25/40/42/45/50/55/60/70
↓ 1,90	225-060	40/45/50/55/60/70/80
↓ 2,25	225-070	45/50/55/60/70
↓ 2,60	225-080	45/50/55/60/70

plaqué or rose

Forçat diamantée réglable (de 40 à 45 cm)



plaqué or rose

plaqué or jaune

↓ 1,30	229-035	45
↓ 1,30	227-035	45
↓ 1,30	228-035	45
↓ 1,60	228-045	45

Cheval



↓ 2,00	230-045	45
--------	---------	----

Figaro 1-1 diamantée



Largeur Width (mm)	Références	Longueurs Disponibles Available Lengths (cm)
↓ 1,40	231-040	38/40/45/50
↓ 2,20	231-060	45/50/55
↓ 2,50	231-080	50
↓ 3,00	231-100	50/55
↓ 3,50	231-120	50/55
↓ 4,00	231-152	21/50/55
↓ 5,00	231-180	21/55/60
↓ 7,00	231-220	21

Figaro 1-2 diamantée



↓ 1,40	232-040	40
--------	---------	----

Figaro 1-3 diamantée



Largeur Width (mm)	Références	Longueurs Disponibles Available Lengths (cm)
↓ 1,40	233-040	40/45/50
↓ 1,80	233-050	45/50/55/60
↓ 2,20	233-060	40/45/50/55/60
↓ 2,50	233-080	50/55
↓ 3,00	233-100	50
↓ 3,50	233-120	50/55/60
↓ 4,00	233-152	19/21/50/55/60
↓ 5,00	233-180	19/21/50/55/60
↓ 6,00	233-200	21/50/55

Maille oméga ronde



267-100 42 cm  
Ø 1,0 mm

267-160 42 cm  
Ø 1,6 mm

Vénitienne

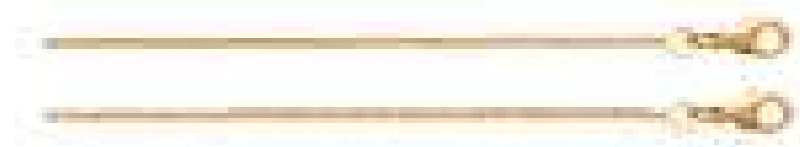

Largeur Width (mm)	Références	Longueurs Disponibles Available Lengths (cm)
↓ 1,00	267-035	40/45/50
↓ 1,30	267-045	45/50
Serpent ronde		
↓ 1,00	245-100	45
↓ 1,20	245-120	40/45/50
Paloma		
↓ 2,50	243-001	18/45
Cuir		
↓ 1,00	920-190	42
Singapour		
↓ 1,90	286-006	18/23/40/45/50/60
↓ 2,25	286-007	45/50/60/70
↓ 3,00	286-008	18/45/50
Corde		
↓ 1,75	262-035	18/45
↓ 3,00	262-060	18/50

Grain de café agrafé



Largeur Width (mm)	Références	Longueurs Disponibles Available Lengths (cm)
↓ 2,00	213-002	18/45
↓ 4,00	213-005	45/50
Grain de café soudé		
↓ 3,70	214-010	18/50
↓ 4,90	214-020	18/20
↓ 6,00	214-030	19/21/50/55/60
Grain de café serré		
↓ 9,00	214-040	19/21/50
Américaine		
↓ 12,0	212-220	19/21/23

Grain de café soudé



Grain de café serré



Américaine



Maille palmier  
Fait main / hand made

248-003 45 cm  
Ø 4-7 mm

248-004 19 cm  
Ø 4 mm



248-006 19 et 21 cm  
Ø 6 mm





# COLLIERS & BRACELETS

*Necklaces & bracelets*



■ 611-0004-58  
Ø 58 mm



921-354-56  
Ø 56 mm



929-354-56  
Ø 56 mm  
Plaqué or rose

**À graver**  
To be engraved



921-344-56  
Ø 56 mm



929-344-56  
Ø 56 mm  
Plaqué or rose



921-374-56  
Ø 56 mm



920-104-02



921-896-64  
Ø 64 mm

Fil 1/2 jonc



905-633  
Ø 62 et 66 mm  
Fil de 3 mm



905-634  
Ø 62 et 66 mm  
Fil de 4 mm



905-635  
Ø 62 mm  
Fil de 5 mm

Fil rond



921-825-62  
Ø 62 mm



905-612  
Ø 62 et 66 mm  
Fil de 2 mm



905-533  
Ø 58, 60, 62 et 66 mm  
Fil de 3 mm



905-544  
Ø 62 et 66 mm  
Fil de 4 mm



905-595  
Ø 62 et 66 mm  
Fil de 5 mm



■ 905-636-66  
Ø 66 mm



921-437-56  
Ø 56 mm



921-789-58  
Ø 58 mm



290-998 19 cm



290-999 19 cm



921-794 19 cm



292-005 20 cm



290-997 19 cm



290-996 19 et 45 cm



292-004 20 cm



921-865 45 cm

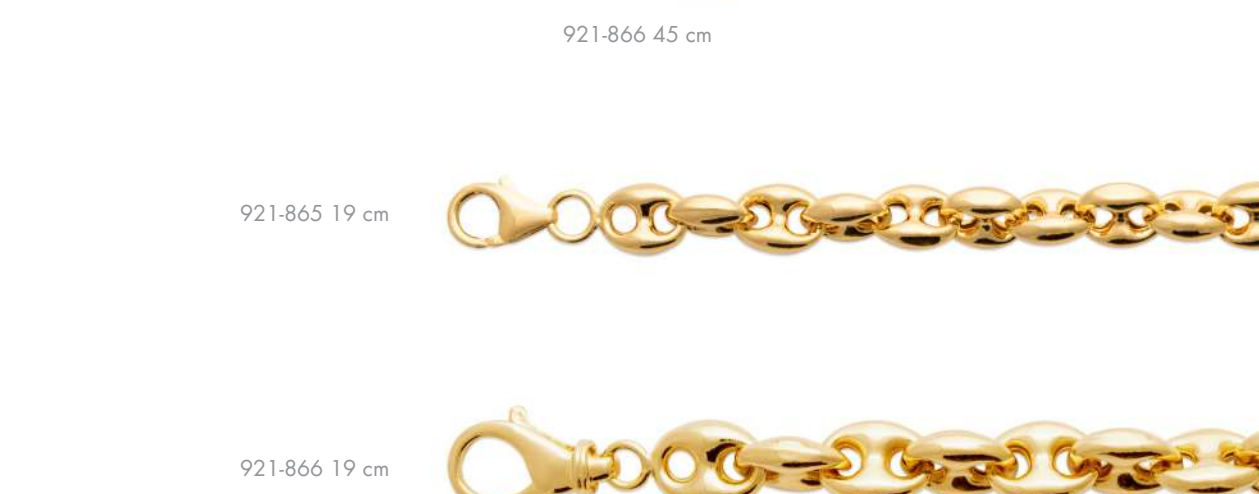

921-866 45 cm

921-865 19 cm



921-866 19 cm



922-027-58  
Ø 58 mm



921-528-58  
Ø 58 mm



921-440-58  
Ø 58 mm



291-013 45 cm



921-774-58  
Ø 58 mm



291-013 19 cm



921-977 18 cm



292-003 20 cm



292-001 20 cm



292-002 20 cm



921-944 45 cm \*

921-943 45 cm \*



■ 901-493-58  
Ø 58 mm



921-944 18 cm



921-943 18 cm





922-124 45 cm

922-156 45 cm

292-007 42 cm



922-127 45 cm \*

922-132 45 cm \*

291-017 45 cm \*



921-833 45 cm  
Collier pour charms  
Pendentifs  
vendus séparément



922-163 40 cm



922-147 45 cm



291-017 18 cm



922-127 19 cm



922-132 19 cm



922-147 18 cm



922-156 18 cm



292-007 18 cm \*



922-165 45 cm \*

922-909 45 cm \*

922-166 45 cm \*

291-010 45 cm \*



922-178 18 cm \*



922-165 18 cm



922-166 18 cm



922-909 18 cm



291-010 18 cm



922-152 45 cm \*





291-011 45 cm \*

290-993 45 cm \*

921-978 42 cm \*



921-978 18 cm \*



921-927 45 cm \*



921-885  
Ø 62 et 64 mm



921-887  
Ø 64 mm



921-888  
Ø 62 et 64 mm



921-884  
Ø 62 mm



921-845 45 cm \*

921-813 45 cm \*

921-814 45 cm \*



922-020 45 cm \*



921-886-64  
Ø 64 mm



921-815 19 cm \*



921-814 19 cm \*

921-812 19 et 45 cm \*



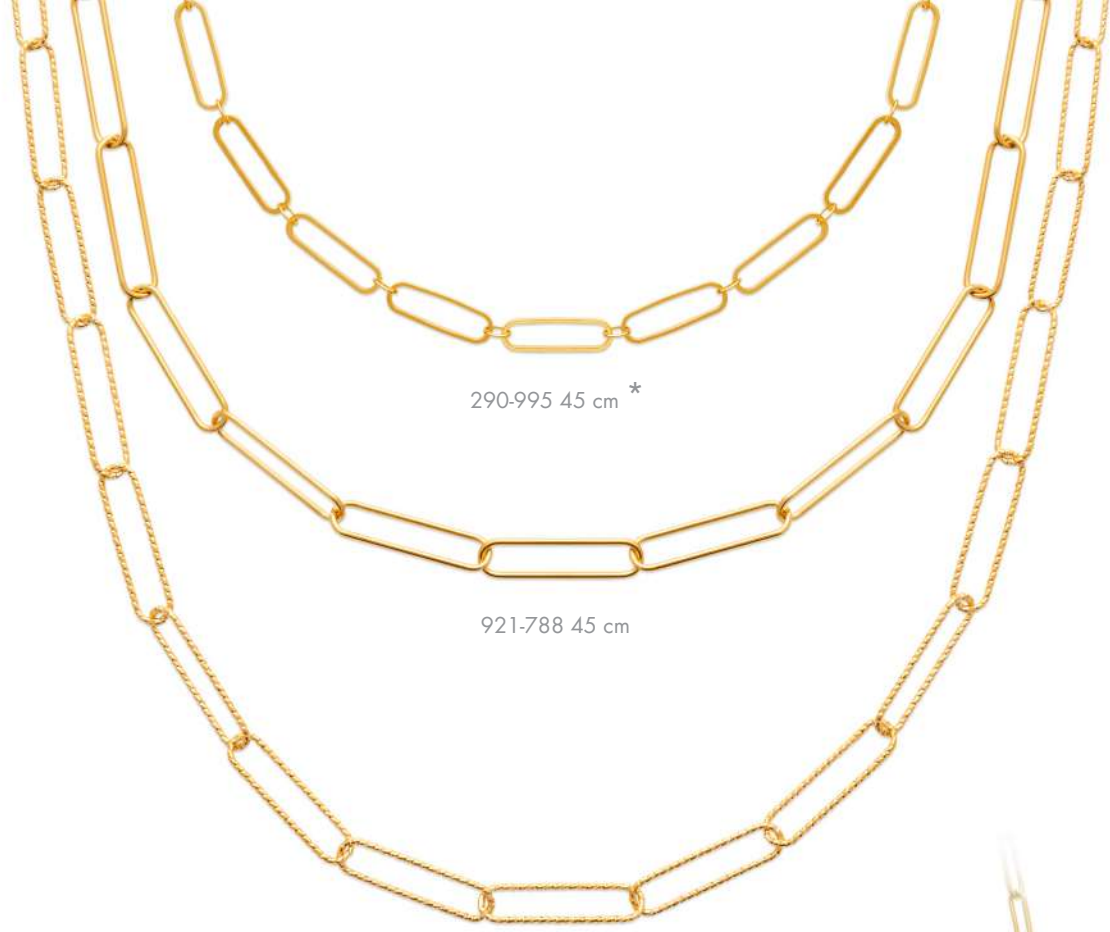

290-995 45 cm \*

921-788 45 cm

921-787 45 cm



921-876 45 cm \*

921-878 45 cm \*

921-877 45 cm \*



921-858 18 et 45 cm



921-860 45 cm



921-788 19 cm



290-995 19 cm



922-134 45 cm \*



922-080 18 et 45 cm



922-081 18 et 45 cm



921-787 19 cm



921-975 18 cm





921-821 45 cm \*



921-996 45 cm \*



922-083 45 cm \*



921-803 45 cm \*



922-153 45 cm \*



921-741 45 cm \*



921-741-58  
Ø 58 mm



922-153 18 cm



921-742-58  
Ø 58 mm



922-083 18 cm



921-997 18 cm



290-061 42 cm



290-061 18 cm



922-084 45 cm \*



922-167-58  
Ø 58 mm



922-084-58  
Ø 58 mm



920-103-91

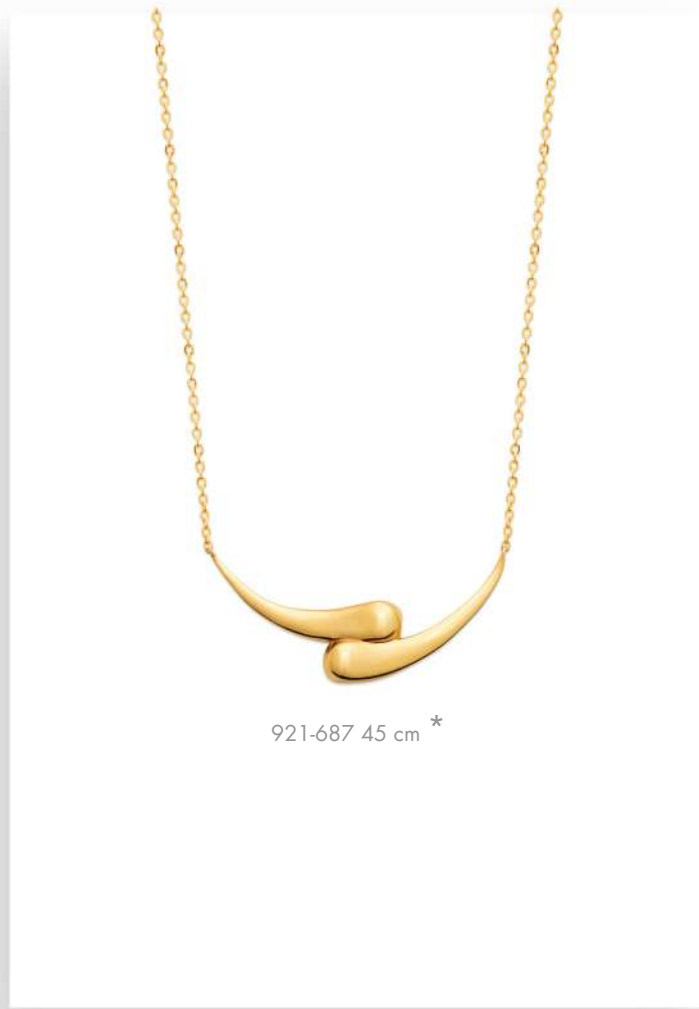

921-687 45 cm \*

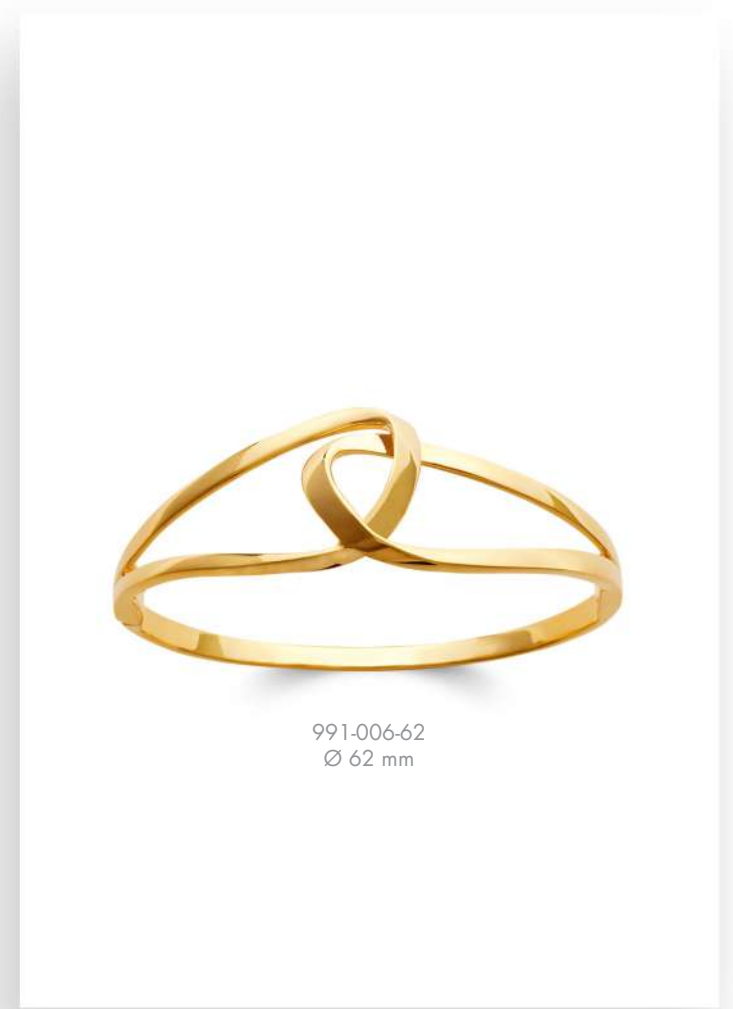

991-006-62  
Ø 62 mm





922-171 45 cm \*



922-192 45 cm \*



922-192 18 cm \*



921-971 45 cm \*



921-972 45 cm \*



922-168-58  
Ø 58 mm



922-146-58  
Ø 58 mm



921-678-56  
Ø 56 mm



922-108-58  
Ø 58 mm



922-111 19 cm



921-679-56  
Ø 56 mm



921-800-58  
Ø 58 mm



921-768 45 cm \*



922-108 45 cm \*





921-680-56  
Ø 56 mm



922-067 18 cm \*



922-063 18 cm \*



922-133 45 cm \*



921-719-58  
Ø 58 mm



921-850 45 cm \*



921-791 18 cm \*



921-841 18 cm \*



922-133-58  
Ø 58 mm



922-063-58  
Ø 58 mm



921-799-58  
Ø 58 mm



921-792-58  
Ø 58 mm



922-126-58  
Ø 58 mm



922-144-58  
Ø 58 mm



921-793 19 cm

921-792 45 cm \*

921-791 45 cm \*



921-991 45 cm \*



921-836 45 cm \*



922-087 45 cm \*



922-087-58  
Ø 58 mm



921-991 18 cm



921-836 18 cm



922-173-58  
Ø 58 mm



922-050-58  
Ø 58 mm



921-948-58  
Ø 58 mm



921-738 45 cm \*



921-738 18 cm \*



921-775 45 cm \*



921-775 18 cm \*



921-894 45 cm \*



921-893 45 cm \*



922-009 45 cm \*

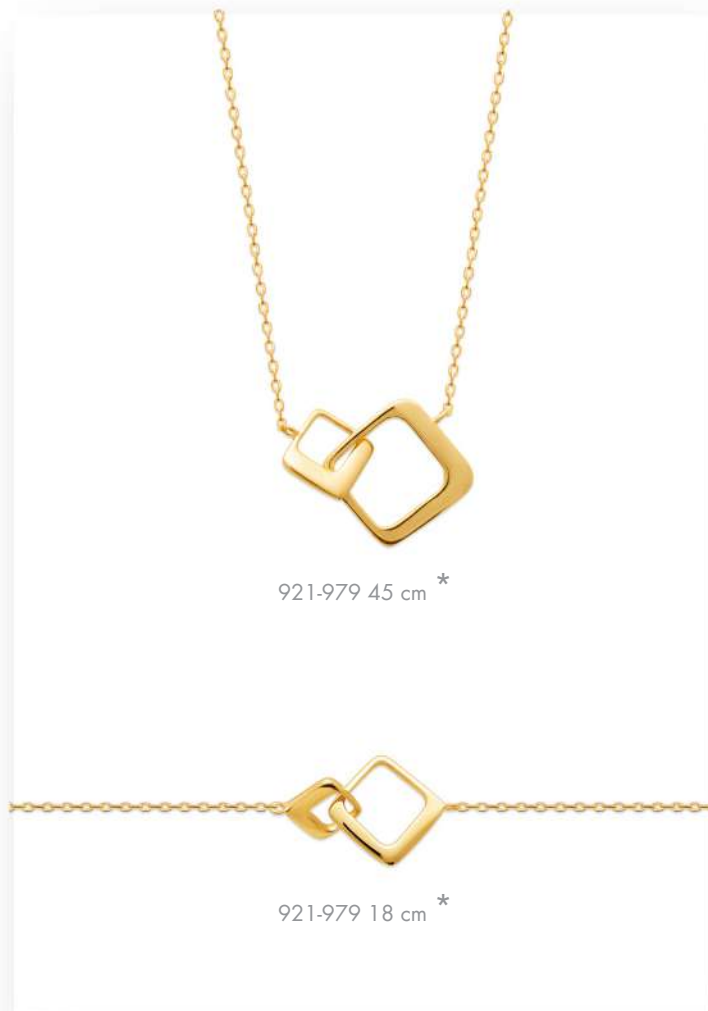

921-979 45 cm \*

921-979 18 cm \*

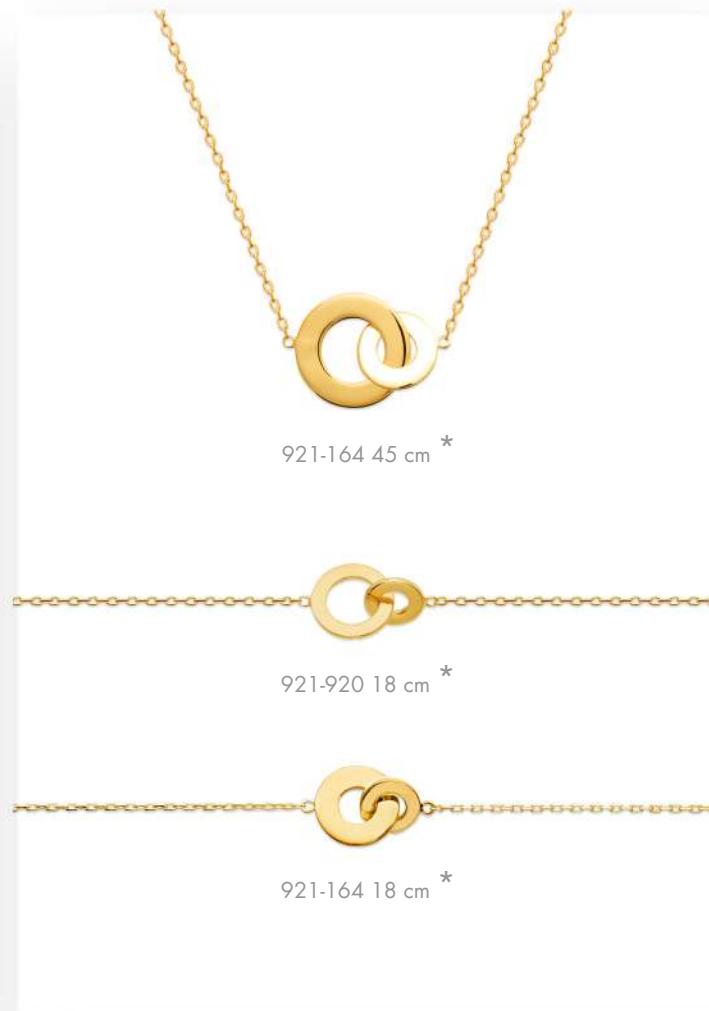

921-164 45 cm \*

921-920 18 cm \*

921-164 18 cm \*

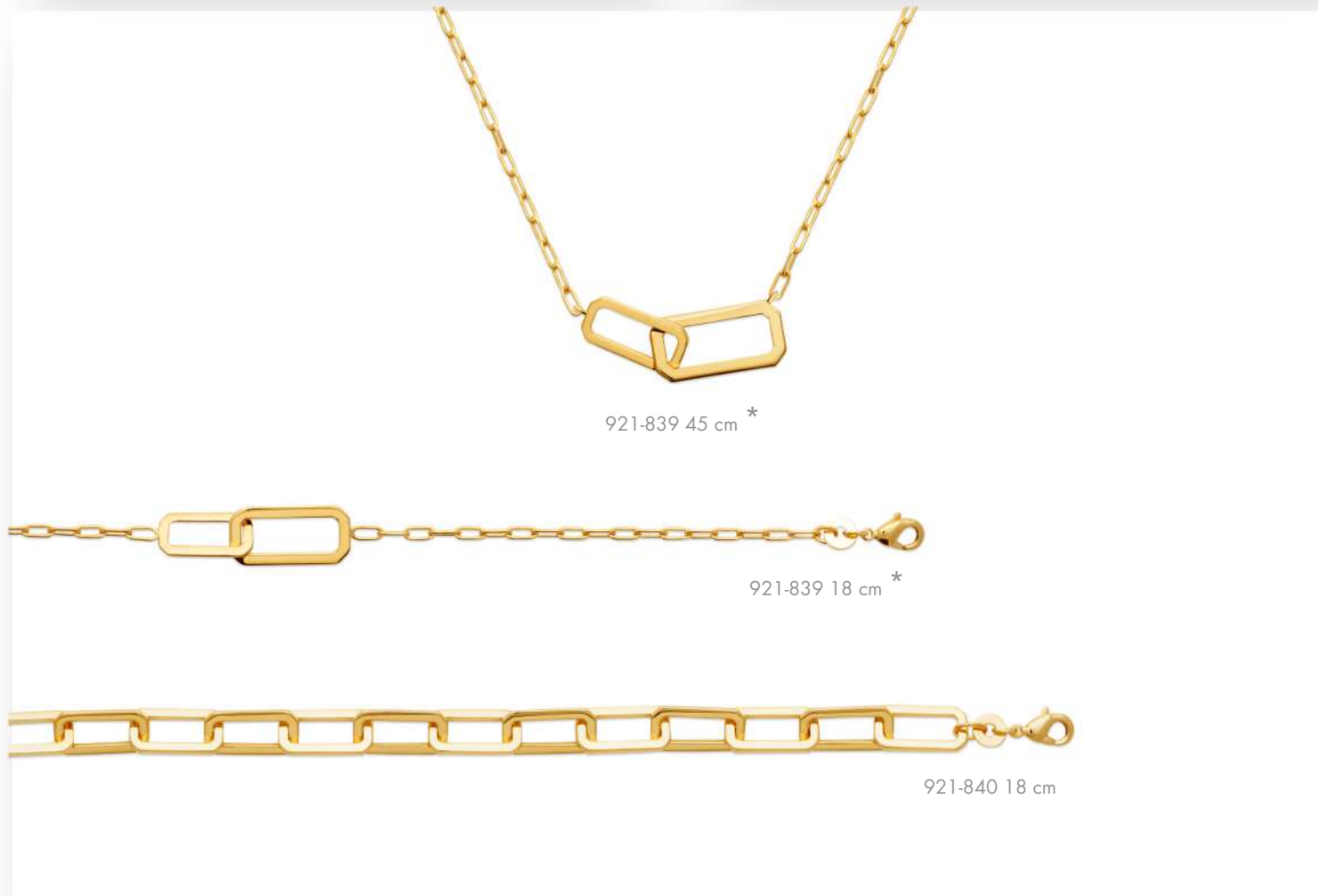

921-839 45 cm \*

921-839 18 cm \*

921-840 18 cm



922-075 45 cm \*

922-076 45 cm \*

921-729 45 cm \*

921-639 45 cm \*

922-076 18 cm \*

922-075 18 cm \*

921-639 18 cm \*



921-675 45 cm \*



921-675 18 cm \*



921-999-58  
Ø 58 mm



921-844-62  
Ø 62 mm



921-675-56  
Ø 56 mm



921-852-64  
Ø 64 mm



921-875-58  
Ø 58 mm



921-986-58  
Ø 58 mm



921-907-58  
Ø 58 mm



921-985-58  
Ø 58 mm



921-634-58  
Ø 58 mm



921-907 45 cm \*



921-891 45 cm \*



921-891 18 cm \*



921-891-58  
Ø 58 mm



921-983 45 cm \*



921-982 45 cm \*



921-983 18 cm \*



921-982 18 cm \*



921-796 45 cm \*



921-964 45 cm \*



921-925 45 cm \*



921-965 45 cm \*



921-970 45 cm \*



921-998 45 cm \*

921-966 45 cm \*



921-800 45 cm \*



922-068 45 cm \*



922-068 18 cm \*



921-966 18 cm \*



921-998 18 cm \*



922-072 45 cm \*



921-736 45 cm \*



921-992 45 cm \*



921-992 18 cm \*



921-736 18 cm \*



922-072 18 cm \*



921-562-58  
Ø 58 mm



921-125 80 cm



921-923 45 cm \*



921-923 18 cm \*



921-159 45 cm \*



921-325 18 cm \*

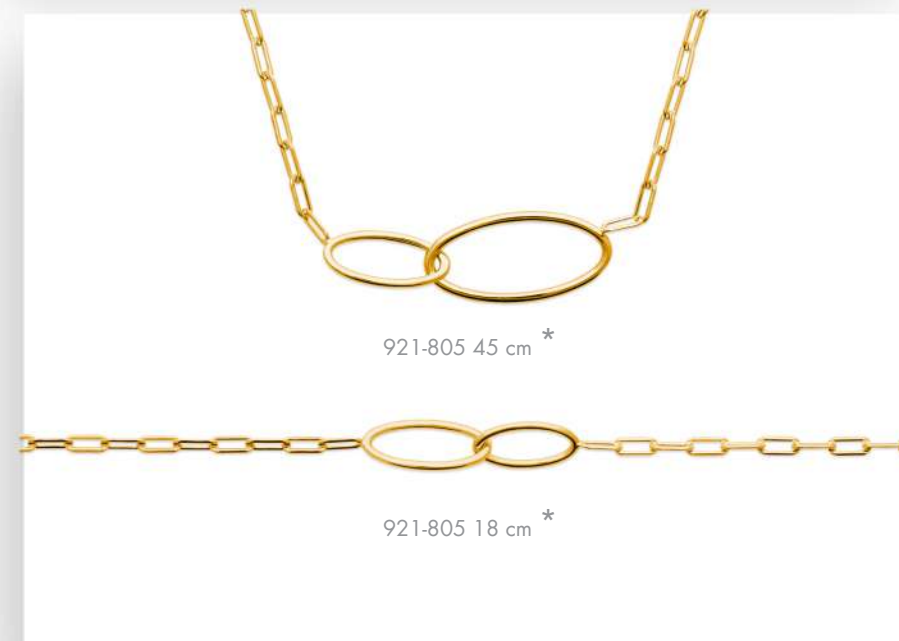

921-805 45 cm \*



921-805 18 cm \*

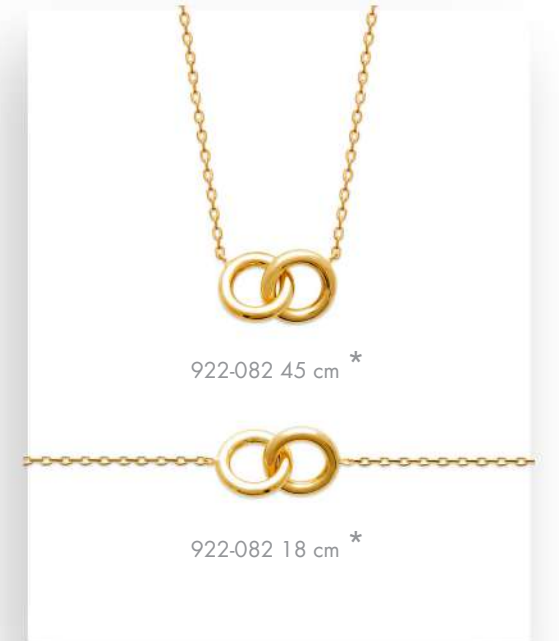

922-082 45 cm \*



922-082 18 cm \*



921-848 45 cm \*



921-848 18 cm \*



921-898 45 cm \*



921-477 40 cm \*



921-403 45 cm \*



921-478 40 cm \*



921-266 18 cm \*



921-981 18 cm \*  
Laque



921-981 45 cm \*  
Laque

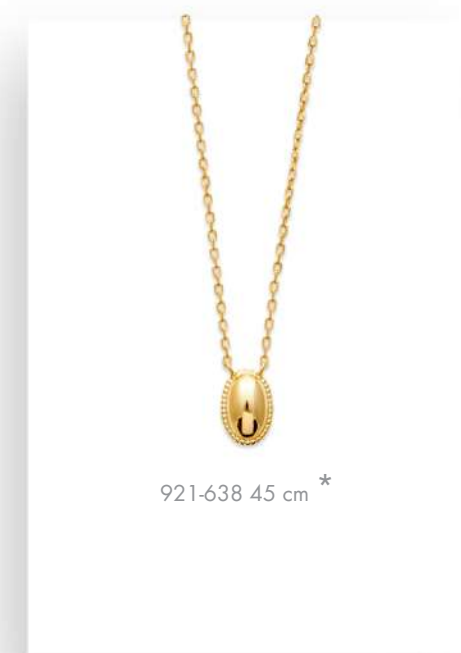

921-638 45 cm \*

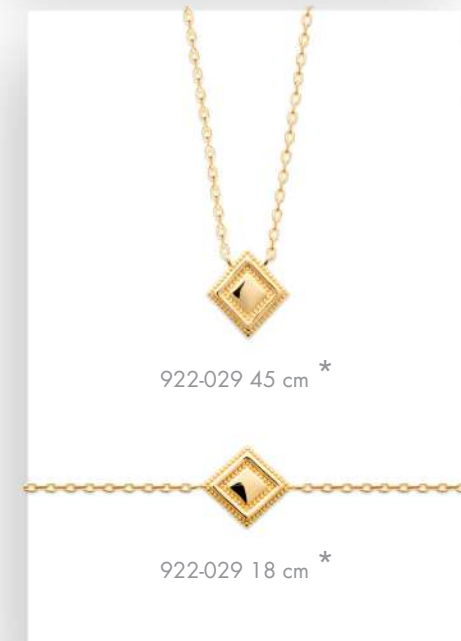

922-029 45 cm \*

922-029 18 cm \*



922-030 45 cm \*

922-030 18 cm \*



921-790 45 cm \*



921-629 18 cm \*

921-723 18 cm \*

921-722 18 cm \*

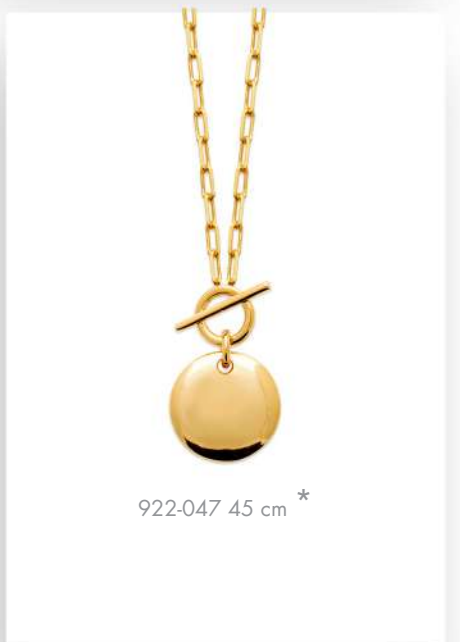

922-047 45 cm \*



921-487 45 cm \*



921-952 45 cm \*



921-949 45 cm \*



921-668 45 cm \*



921-668 18 cm \*



929-408-54  
Ø 54 mm  
Plaqué or rose



921-941 45 cm \*



921-941 18 cm \*



929-494 45 cm \*  
Plaqué or rose

921-494 45 cm \*

**À graver**  
To be engraved

921-938 45 cm \*

921-085 80 cm \*



921-938 18 cm \*



921-044 18 cm \*



929-494 18 cm \*  
Plaqué or rose



921-494 18 cm \*





921-649 45 cm \*



921-600 45 cm \*



921-599-58  
Ø 58 mm



921-665 18 cm \*



921-600 18 cm \*



921-665 45 cm \*



922-028-58  
Ø 58 mm



921-826-62  
Ø 62 mm



921-824-62  
Ø 62 mm



921-663 45 cm \*



921-663 18 cm \*



921-531-58  
Ø 58 mm



921-583-56  
Ø 56 mm



929-583-56  
Ø 56 mm  
Plaqué or rose



921-419-56  
Ø 56 mm



929-419-56  
Ø 56 mm  
Plaqué or rose



922-079 45 cm \*



921-744 45 cm \*



922-079-58  
Ø 58 mm



921-989 18 cm \*



921-990 18 cm \*



921-990 45 cm \*



921-770 45 cm \*



922-049 45 cm \*



921-690 45 cm \*



922-174-58  
Ø 58 mm

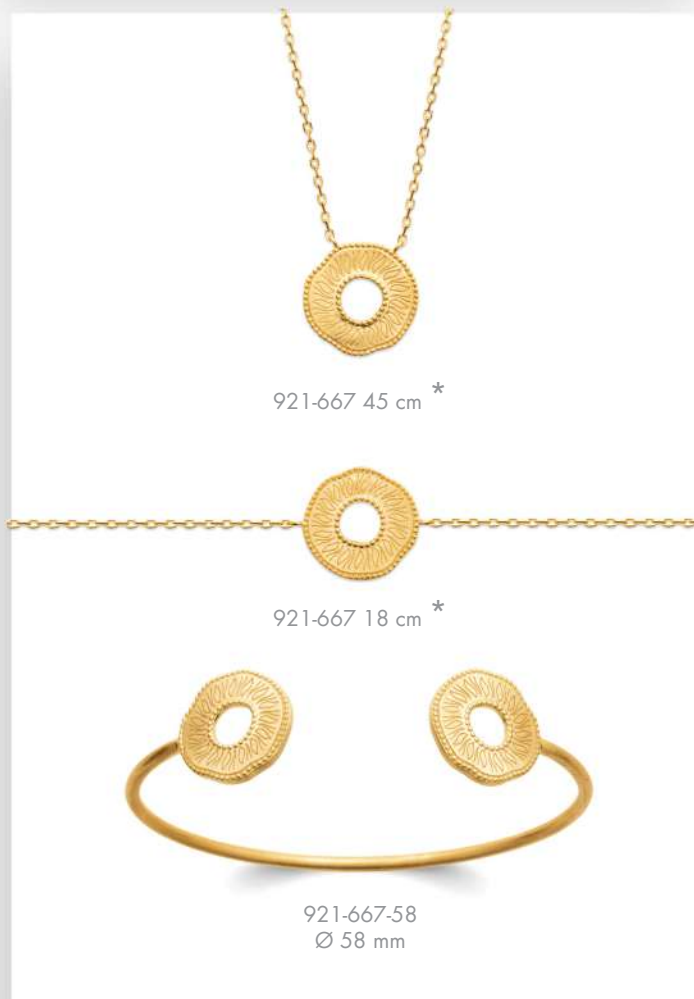

921-667 45 cm \*

921-667 18 cm \*

921-667-58  
Ø 58 mm

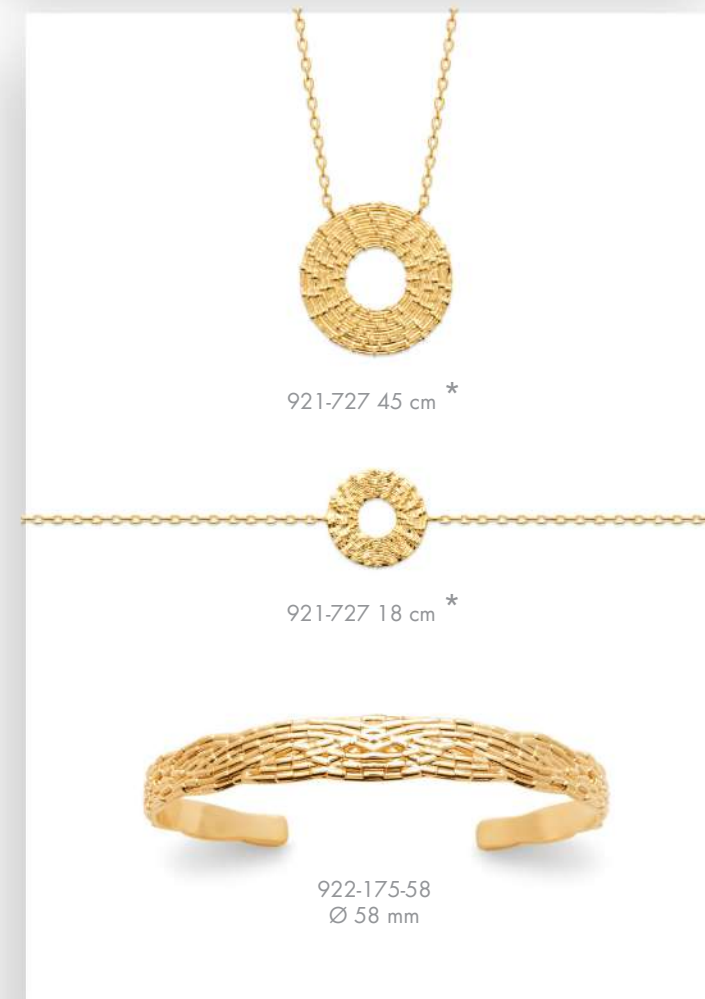

921-727 45 cm \*

921-727 18 cm \*

922-175-58  
Ø 58 mm



921-921 45 cm \*



921-713 45 cm \*



921-900 45 cm \*

921-717 45 cm \*



921-734 18 cm \*



290-900 18 cm



921-847 18 cm \*



921-818-58  
Ø 58 mm



921-847 45 cm \*



922-033 45 cm \*

922-033 18 cm \*

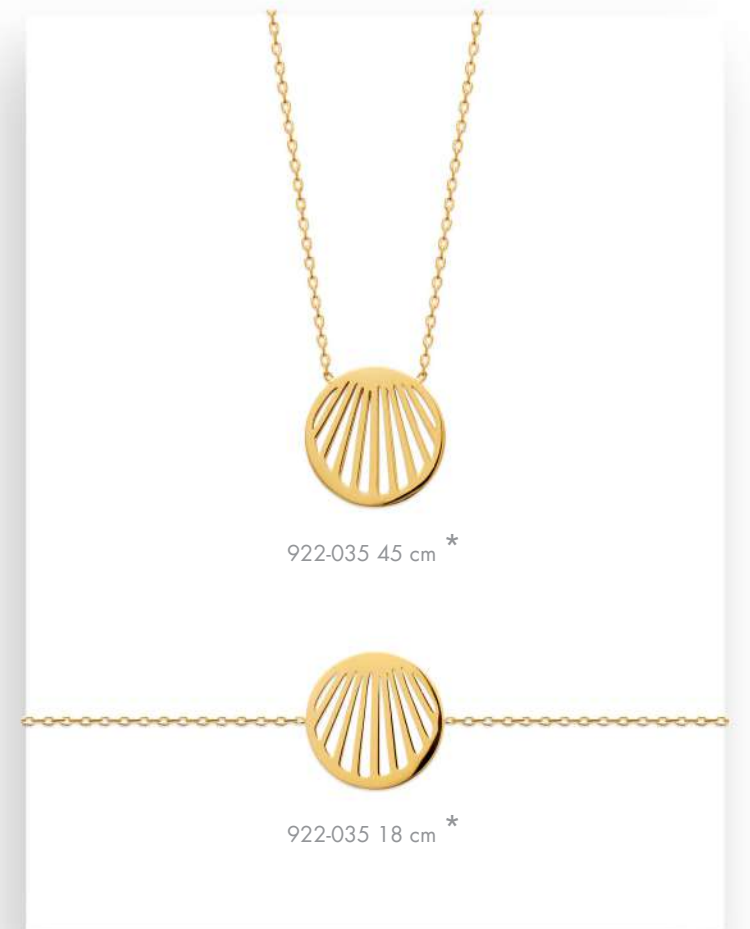

922-035 45 cm \*

922-035 18 cm \*



920-104-63  
Ø 58 mm

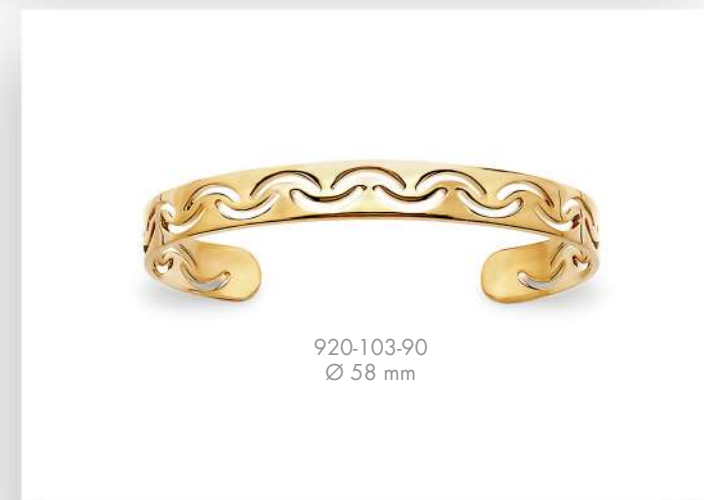

920-103-90  
Ø 58 mm



921-995 45 cm \*

921-995 18 cm \*



921-121 45 cm \*



921-685 45 cm \*



921-684 45 cm \*



922-180 45 cm \*



922-154 45 cm \*



921-879 45 cm \*



921-151 18 cm \*



921-685 18 cm \*



921-684 18 cm \*



921-947 45 cm \*



921-892 45 cm \*



922-154-58  
Ø 58 mm



921-879-58  
Ø 58 mm



921-718 45 cm \*



921-716 45 cm \*  
Laque



900-233-62  
Ø 62 mm



921-935-58  
Ø 58 mm



921-694-58  
Ø 58 mm  
Laque



921-820 45 cm \*



922-128 45 cm \*

922-129 45 cm \*



921-908-58  
Ø 58 mm



921-908 45 cm \*



921-909 45 cm \*



921-874 45 cm \*



921-820 18 cm \*



922-128 18 cm \*



922-129 19 cm \*



290-670 18 cm \*



900-582 18 et 21 cm \*



922-045 45 cm \*



922-045 18 cm \*



922-120 18 cm \*



921-919 45 cm \*



921-918 45 cm \*



922-150 45 cm \*



922-150 18 cm \*



922-145 45 cm \*



922-145 18 cm \*



922-161 45 cm \*



922-161 18 cm \*

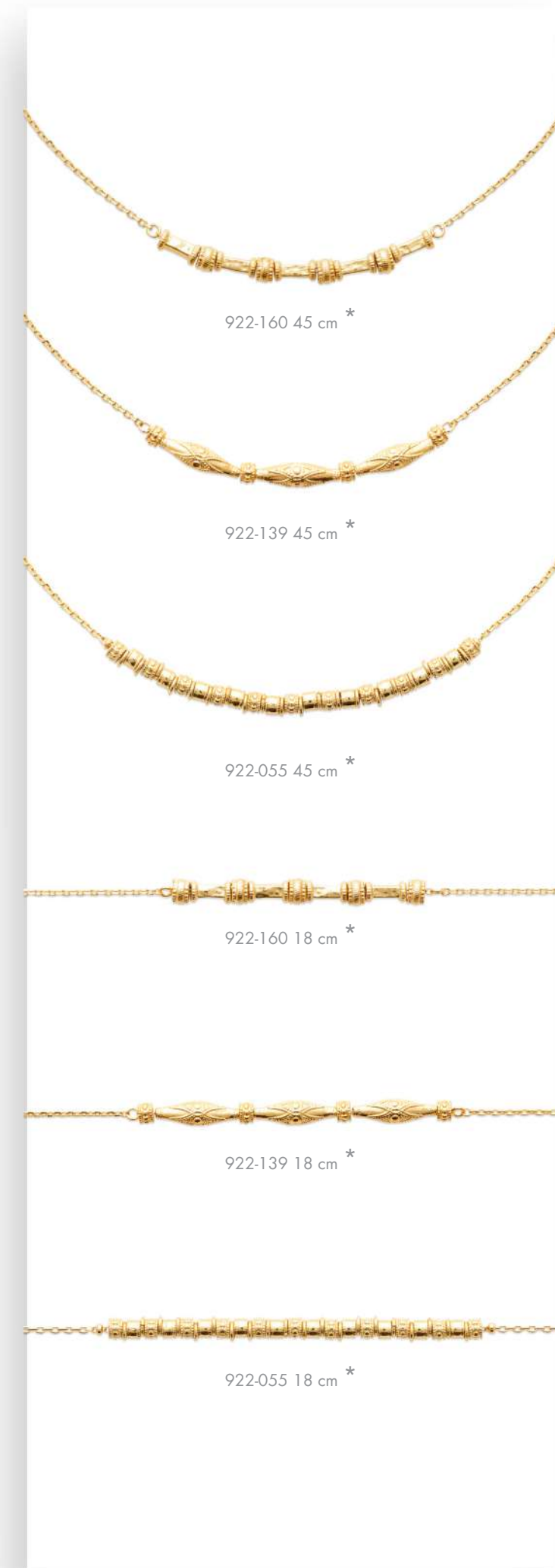
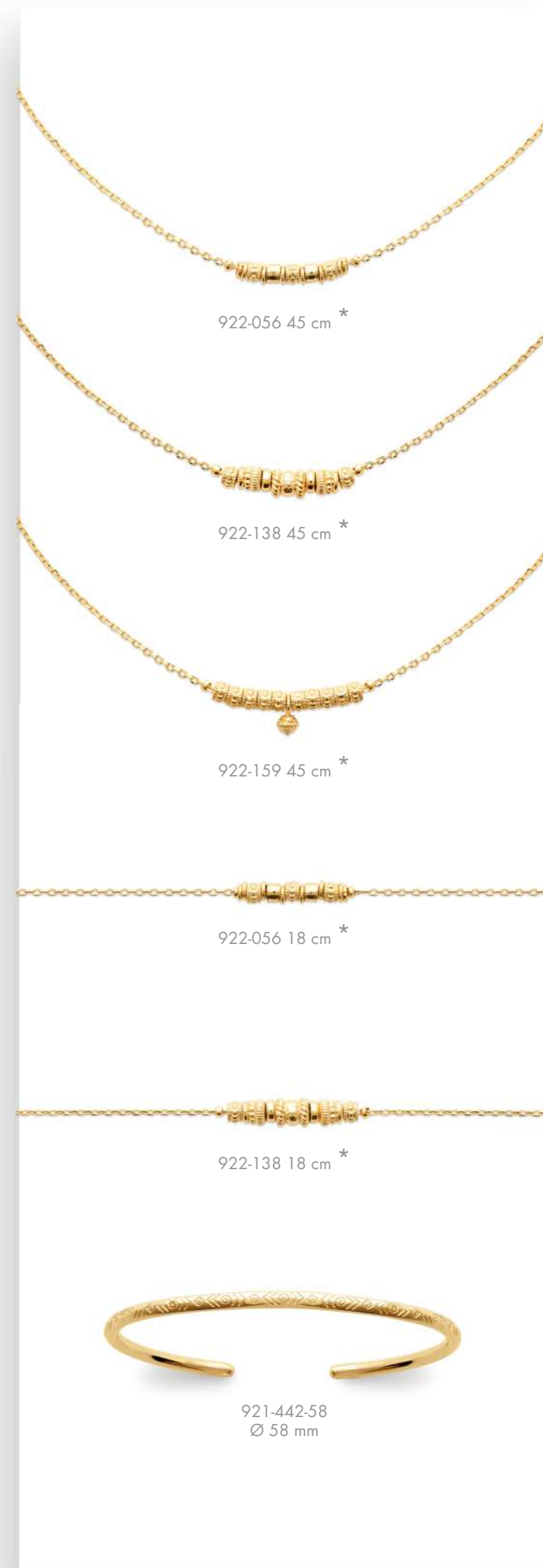

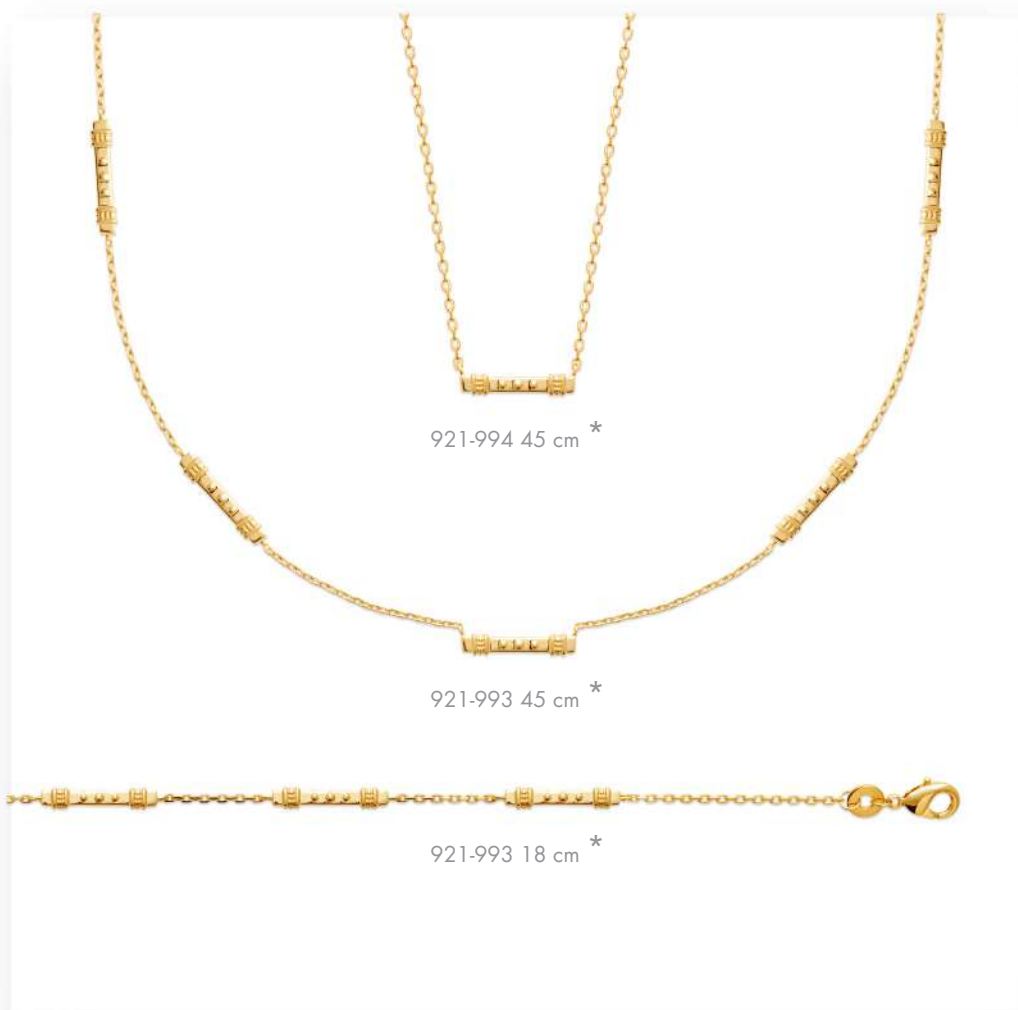

921-994 45 cm \*

922-910 45 cm \*

922-023 45 cm \*

921-842 45 cm \*

921-993 45 cm \*

922-157 45 cm \*

922-181 45 cm \*

922-021 45 cm \*

921-993 18 cm \*

922-157 18 cm \*

922-181 18 cm \*

921-842 18 cm \*

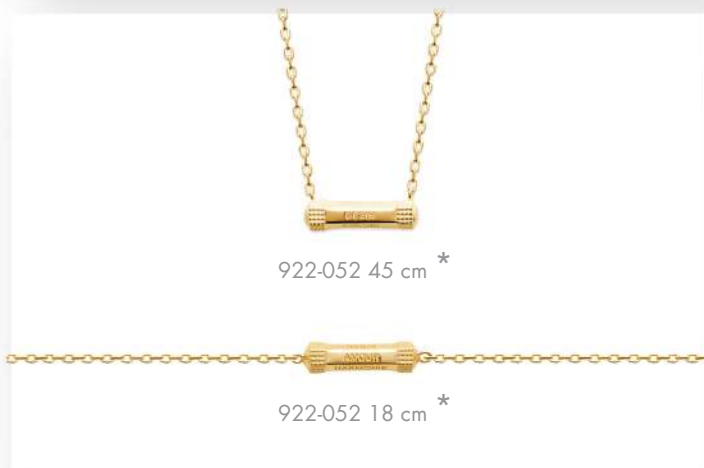

922-052 45 cm \*

922-011 45 cm \*

922-052 18 cm \*



922-065 45 cm \*

921-535-58  
Ø 58 mm

922-065 18 cm \*

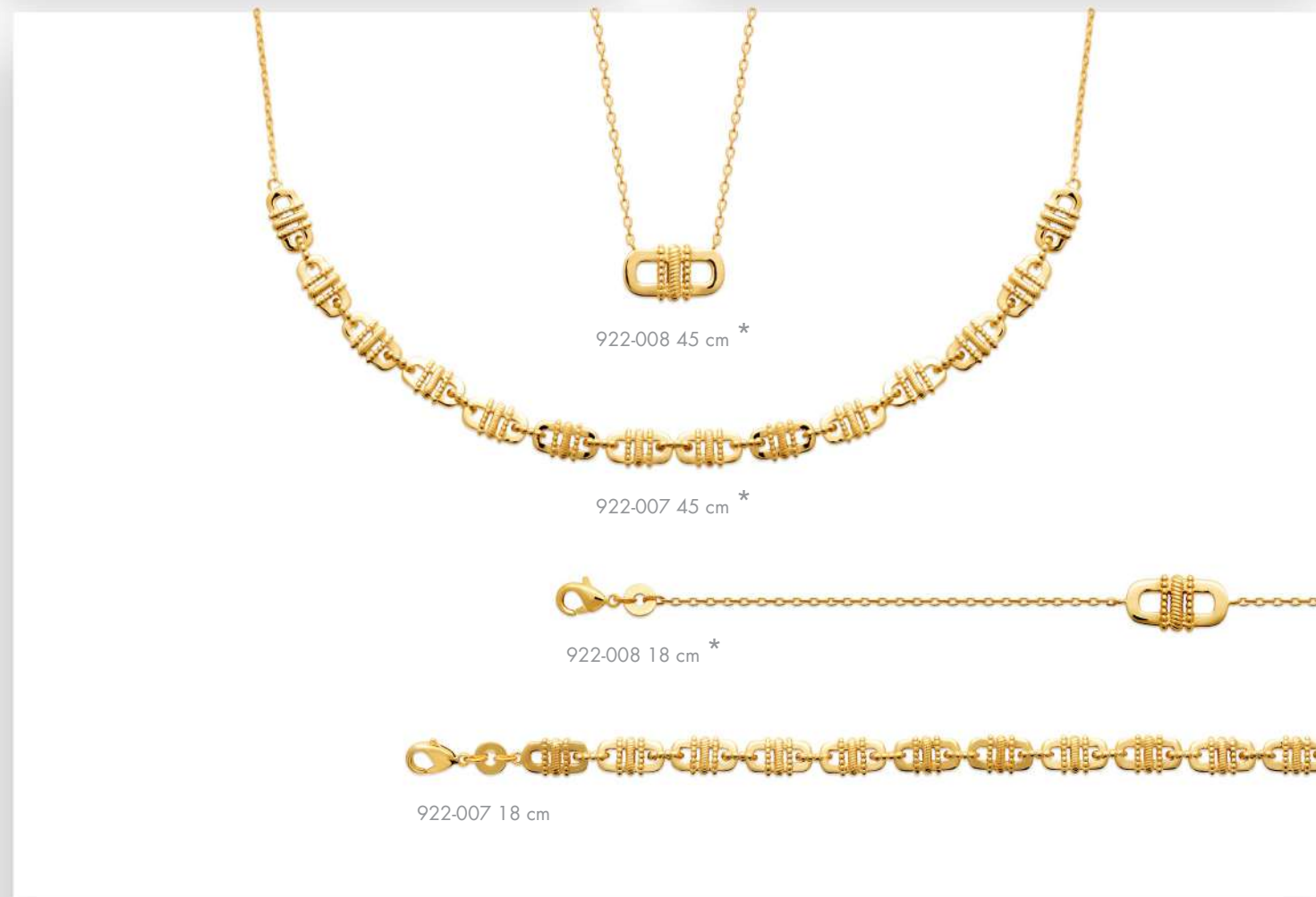

922-008 45 cm \*

922-007 45 cm \*

922-008 18 cm \*

922-007 18 cm



921-643 45 cm \*

921-646 45 cm \*



921-929 45 cm \*



921-594-56  
Ø 56 mm



921-594 45 cm \*



921-929 18 cm \*



922-010-58  
Ø 58 mm

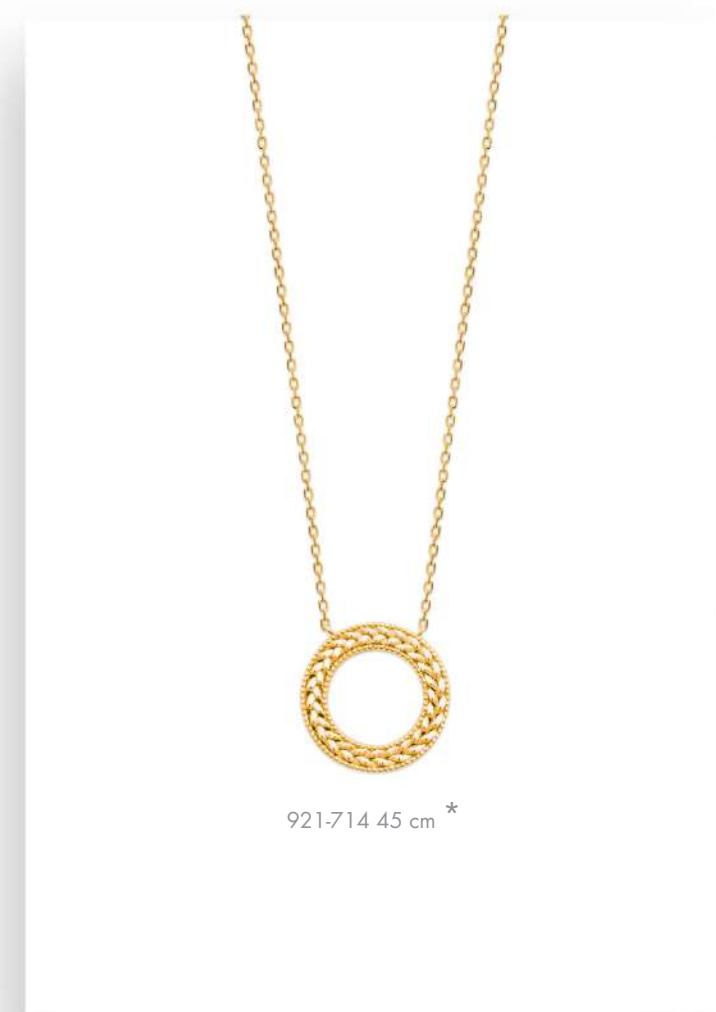

921-714 45 cm \*

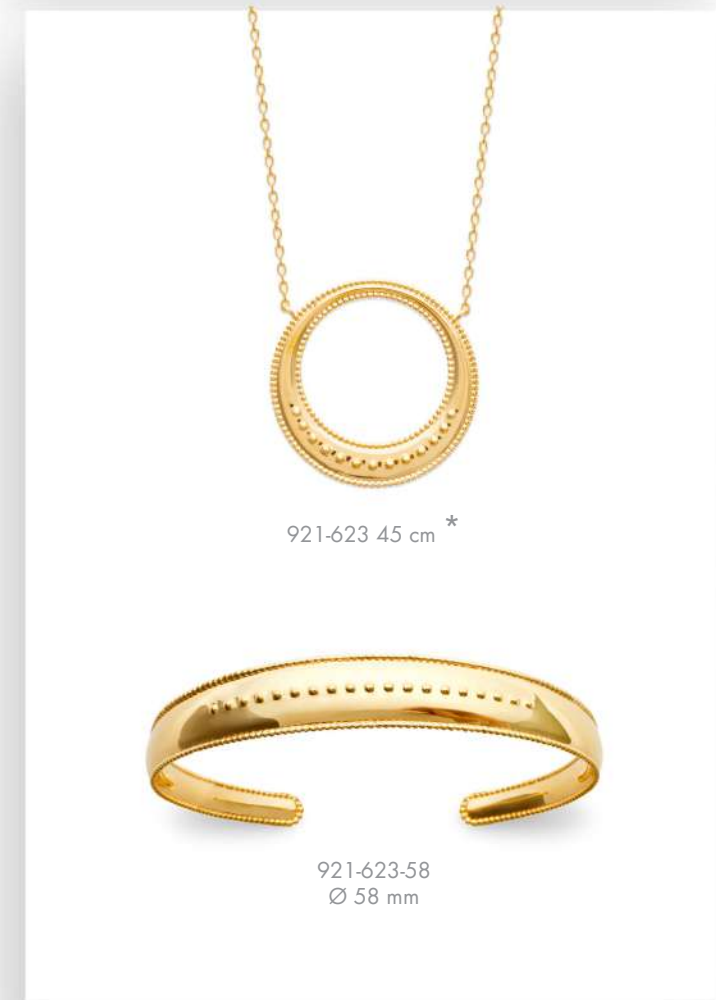

921-623 45 cm \*

921-623-58  
Ø 58 mm



921-873 45 cm \*

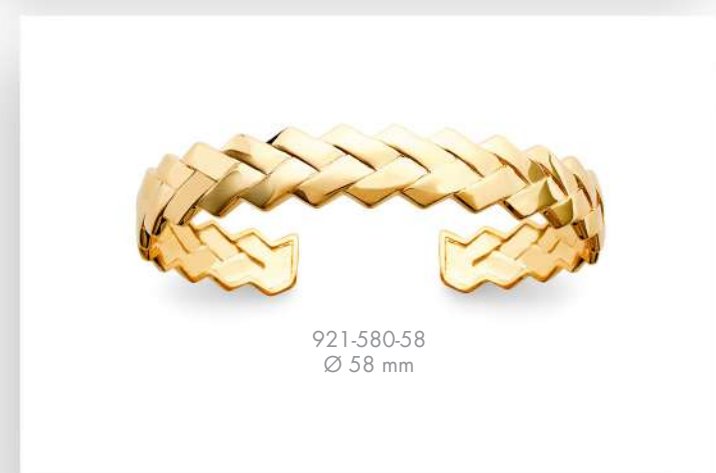

921-580-58  
Ø 58 mm



921-620-58  
Ø 58 mm



921-524-56  
Ø 56 mm





Perles d'imitation Imitation pearls



Perles d'imitation Imitation pearls

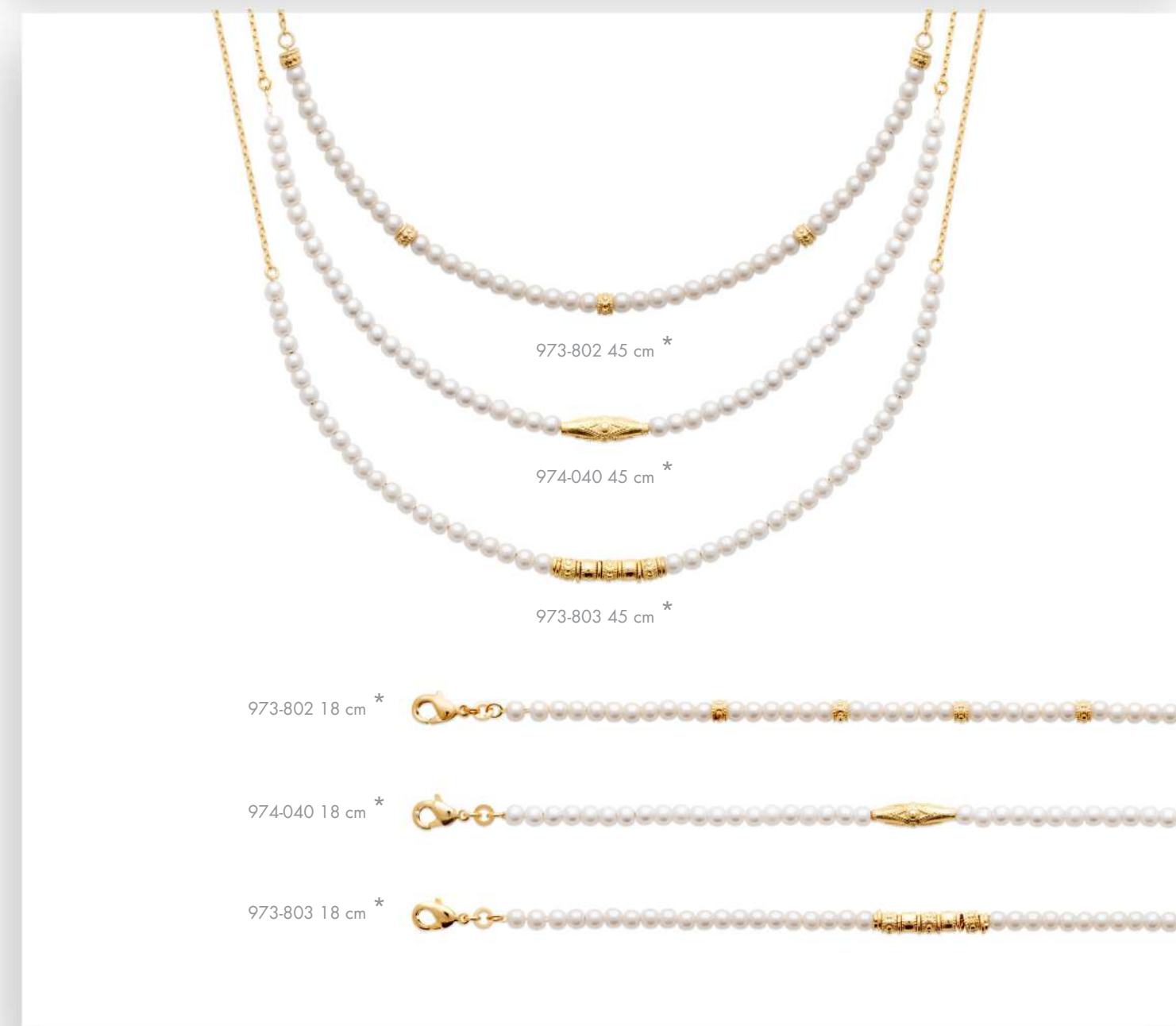
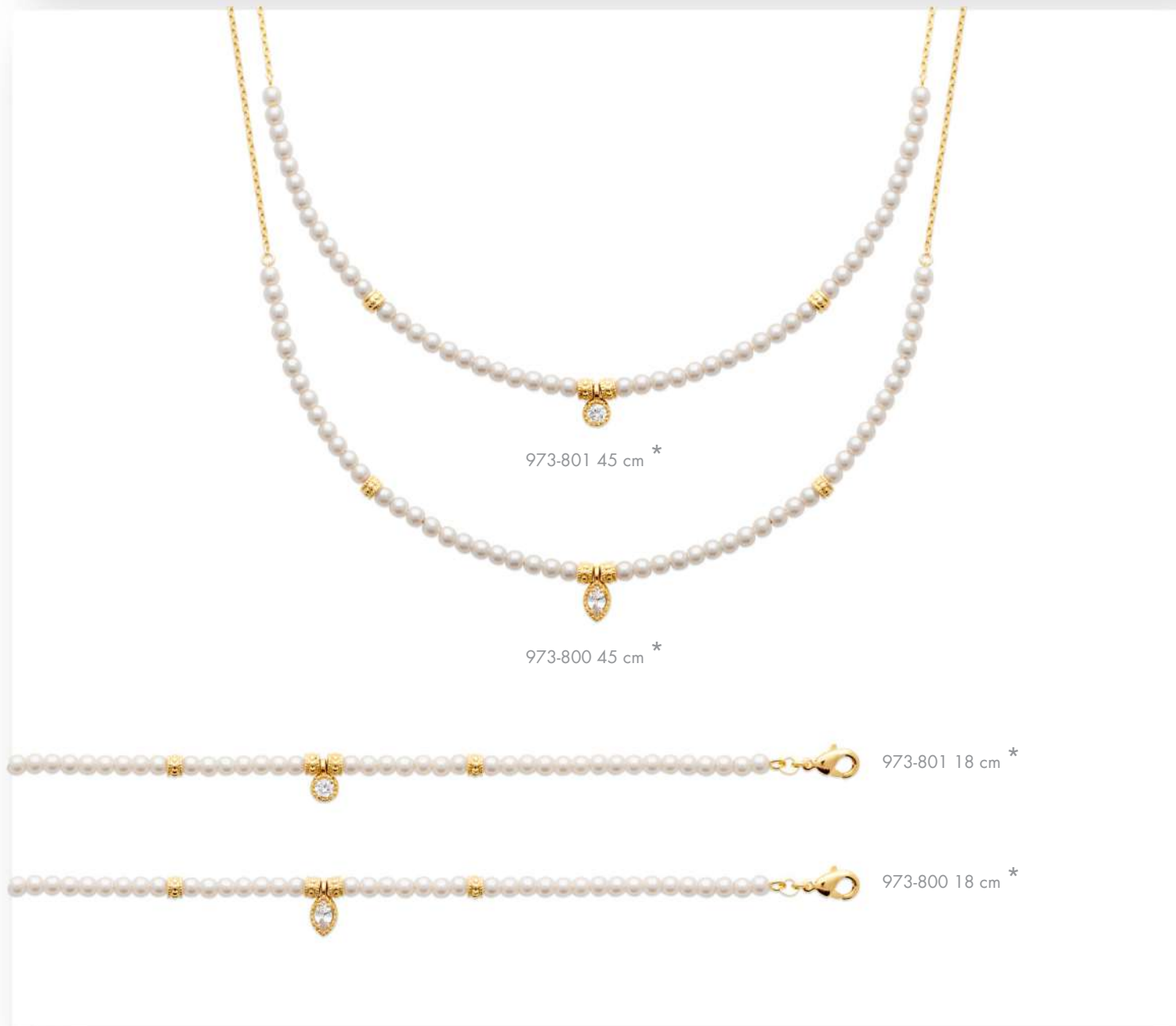



974-149 45 cm \*



973-951 45 cm \*



973-867 45 cm \*



973-866 45 cm \*

**Perles de culture d'eau douce**  
Freshwater pearls



973-606 18 cm \*



973-606 45 cm \*



974-149 18 cm \*

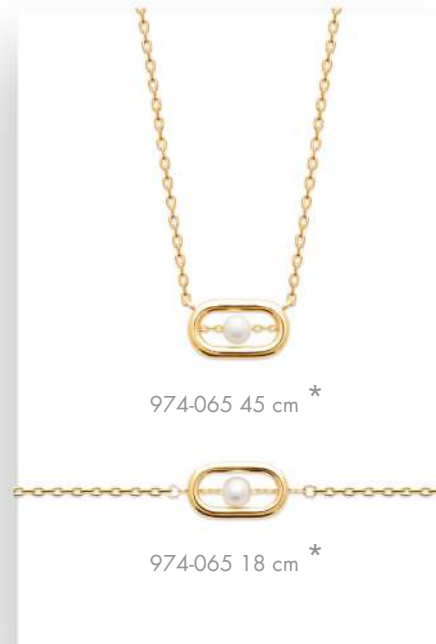

974-065 45 cm \*



974-065 18 cm \*

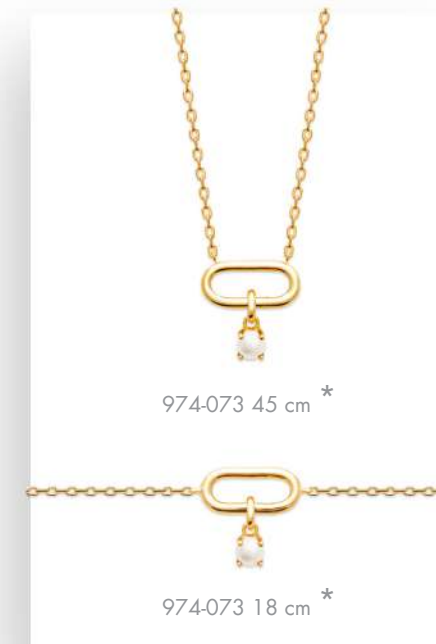

974-073 45 cm \*



974-073 18 cm \*



973-878 45 cm \*  
Perles d'imitation



973-878 18 cm \*  
Perles d'imitation



973-499 45 cm \*



973-726 45 cm \*





973-671 45 cm \*



974-077 45 cm \*



973-671 18 cm \*



974-077 18 cm \*

**Perles de culture d'eau douce**  
Freshwater pearls

**Perles d'imitation**  
Imitation pearls



974-078 45 cm \*

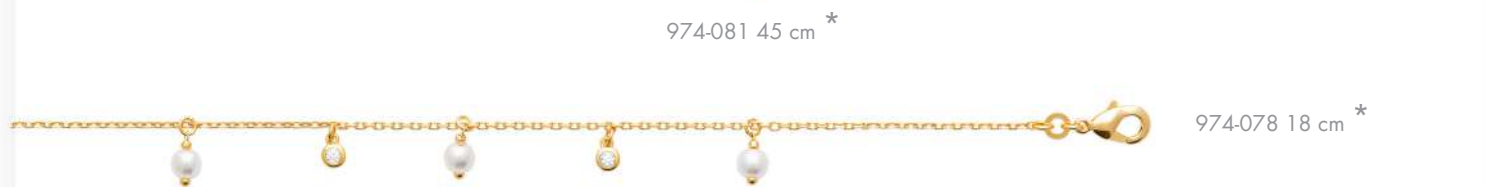

974-081 45 cm \*

974-078 18 cm \*

**Perles d'imitation**  
Imitation pearls



451-614-51  
Ø 6 mm - 45 cm



930-468 45 cm \*

**Perles d'imitation de Majorque**  
Mallorca Imitation pearls



451-61 18, 40, 45 et 50 cm Ø 6 mm



451-71 19 et 50 cm Ø 7 mm



930-006 18 cm



930-008 19 cm



974-076 45 cm \*

973-736 45 cm \*

973-623 45 cm \*

973-732 45 cm \*

**Perles imitation**  
Imitation pearls



973-619 45 cm \*

973-737 45 cm \*

973-430 45 cm

**Perles imitation**  
Imitation pearls



974-076 18 cm \*



973-736 18 cm \*



973-623 18 cm \*



973-735 18 cm \*



973-732 18 cm \*



974-022 45 cm \*

973-619 18 cm \*



973-737 18 cm \*



973-430 18 cm



973-731 18 cm \*



287-203 18 cm



290-739 18 cm





922-061 45 cm \*



922-130 45 cm \*

922-131 45 cm \*



921-869 45 cm \*



921-926 45 cm \*



290-958 18 et 42 cm



290-910 18, 42, 45, 50 et 130 cm



290-957 18 et 42 cm



922-182 18 et 45 cm



920-015 18 et 45 cm



922-169 18 et 45 cm



922-130 18 et 25 cm



922-131 18 cm



290-238 18, 40 et 45 cm

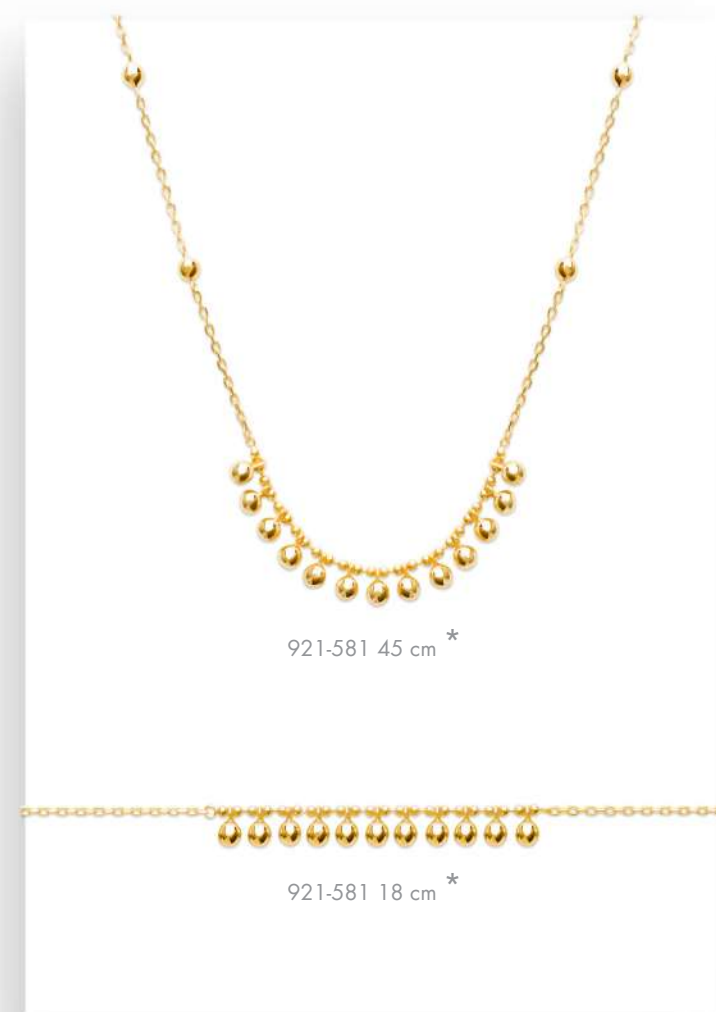

921-581 45 cm \*

921-581 18 cm \*



922-140 45 cm \*

922-140 18 cm \*

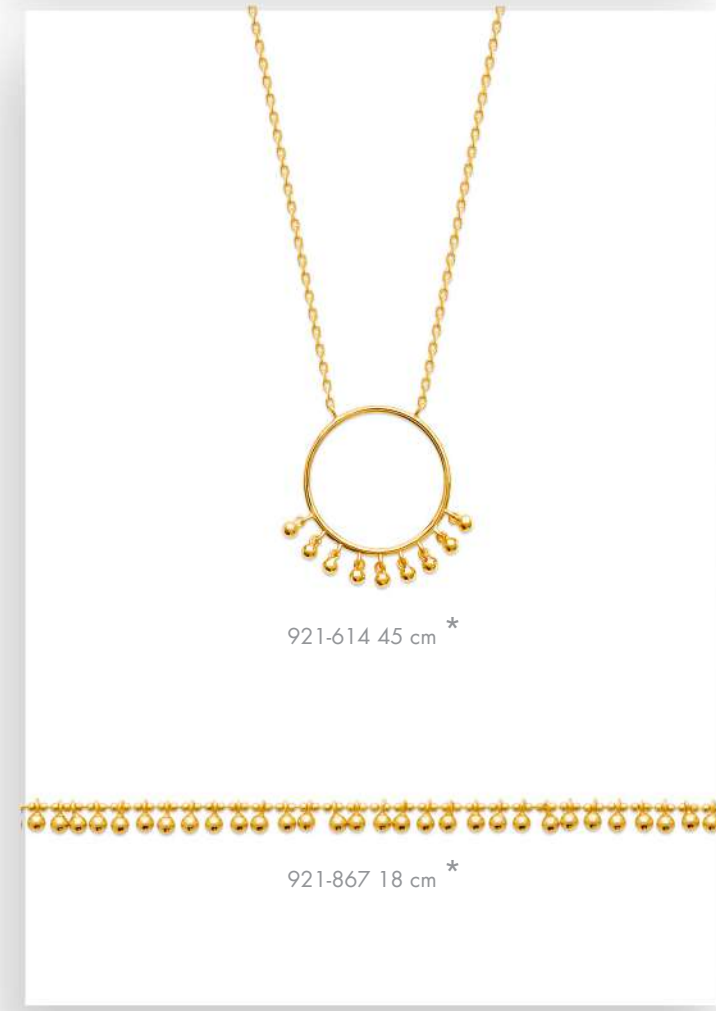

921-614 45 cm \*

921-867 18 cm \*



922-179 45 cm \*

922-179 18 cm \*



921-575 45 cm \*

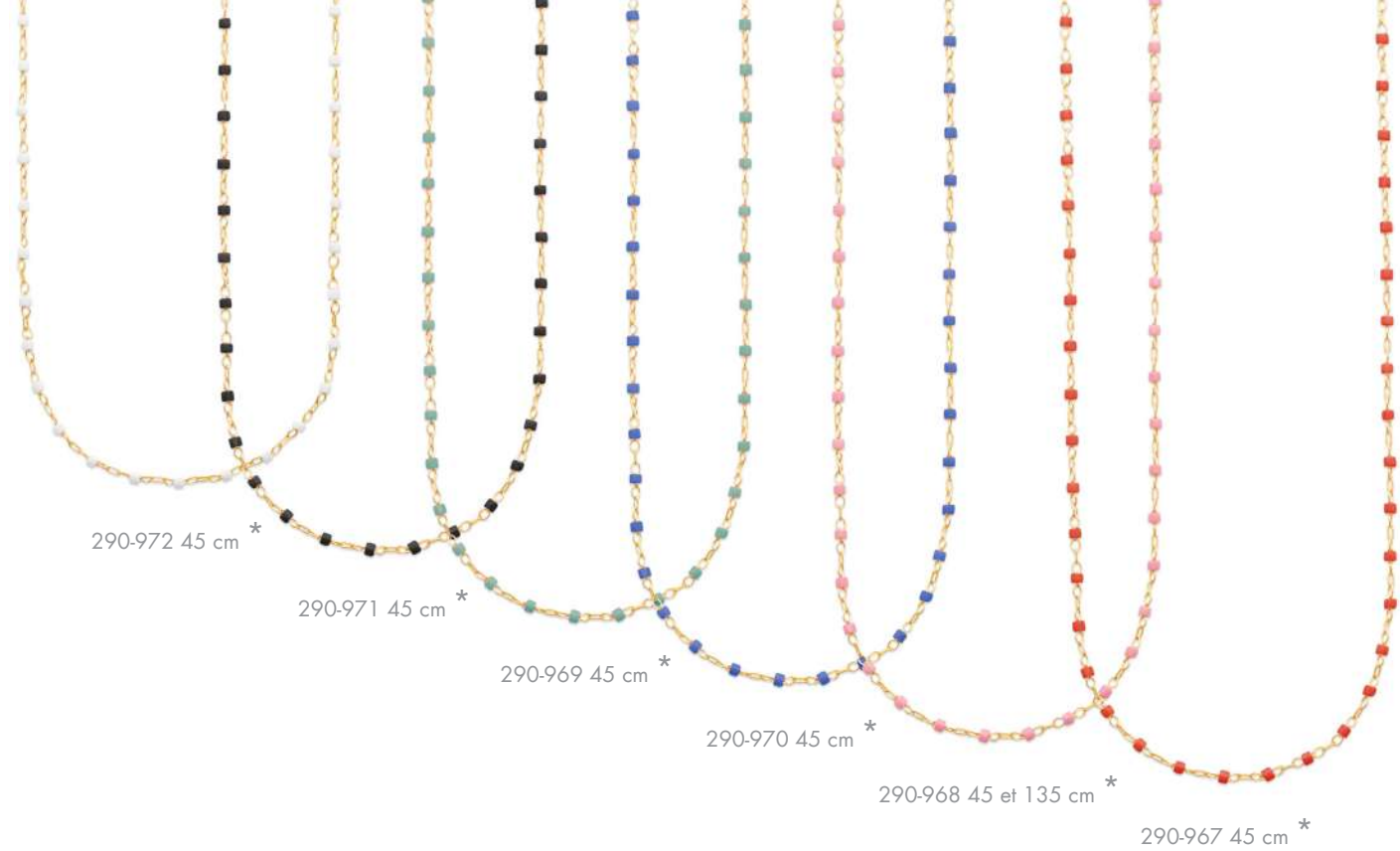

**Perles de Miyuki**  
Miyuki pearls

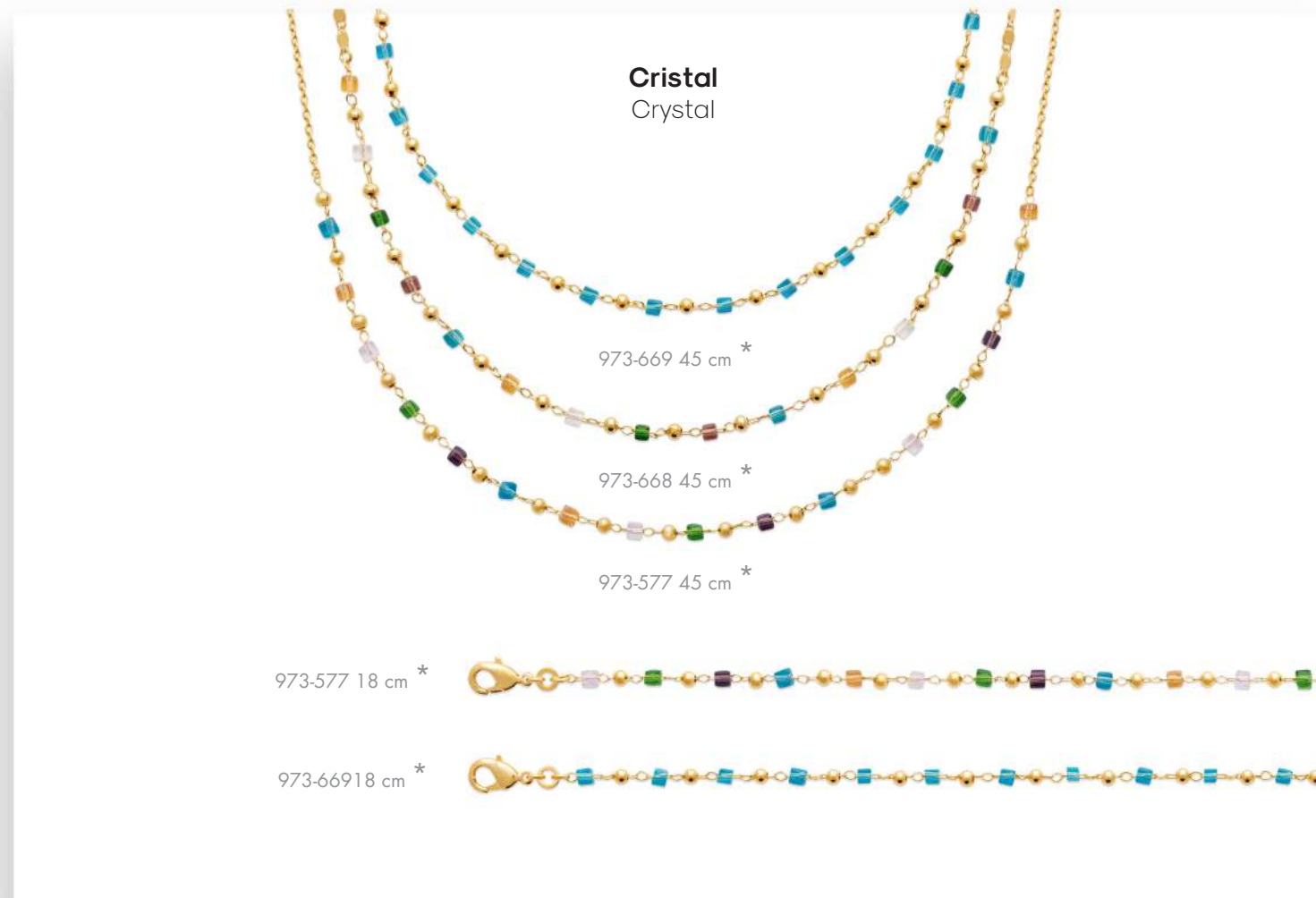
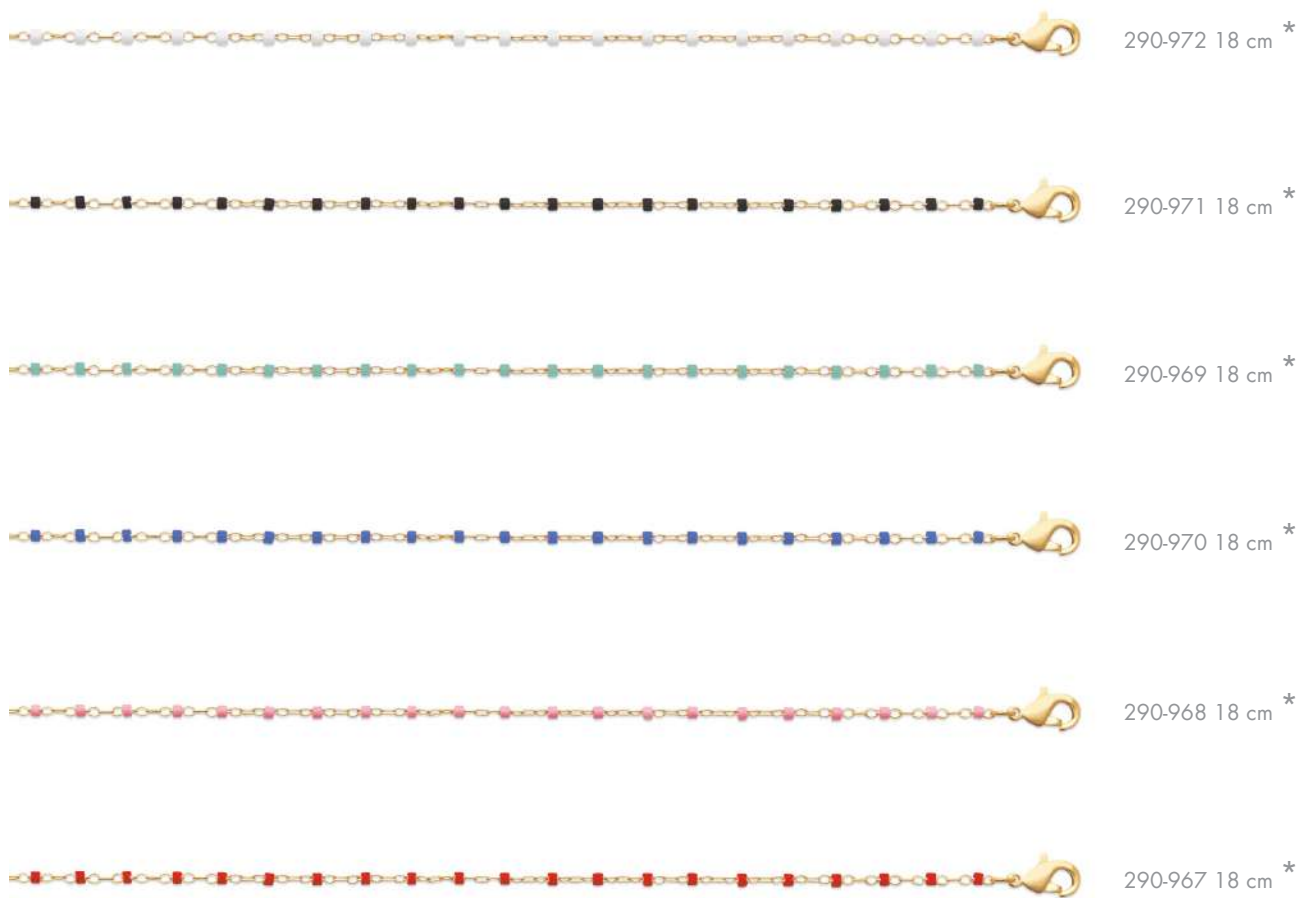

**Laque** Lacquer

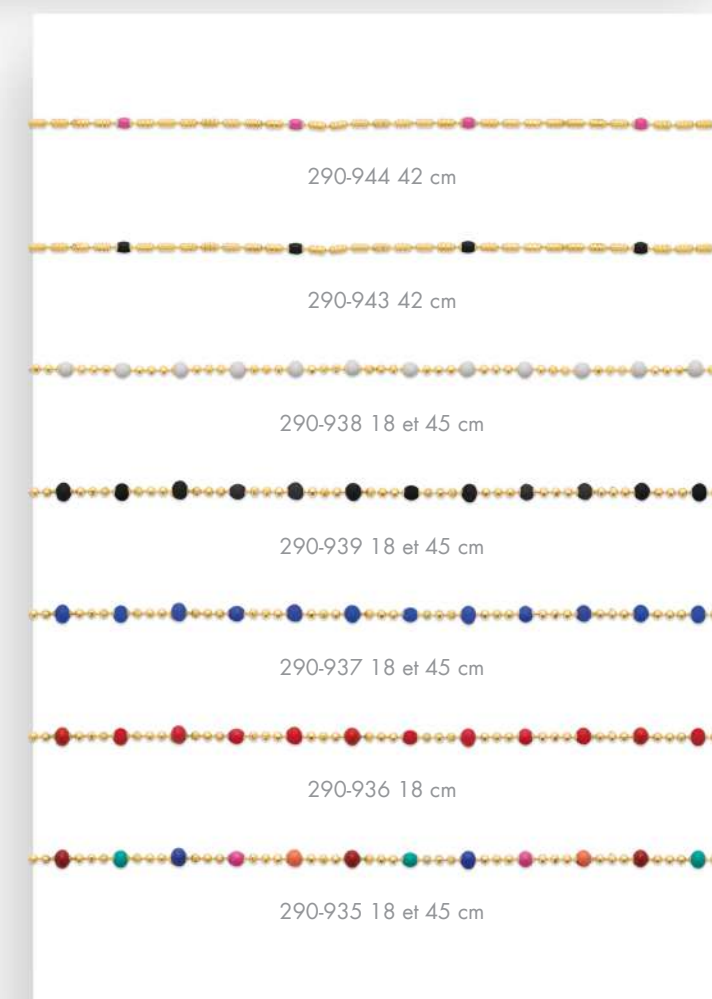
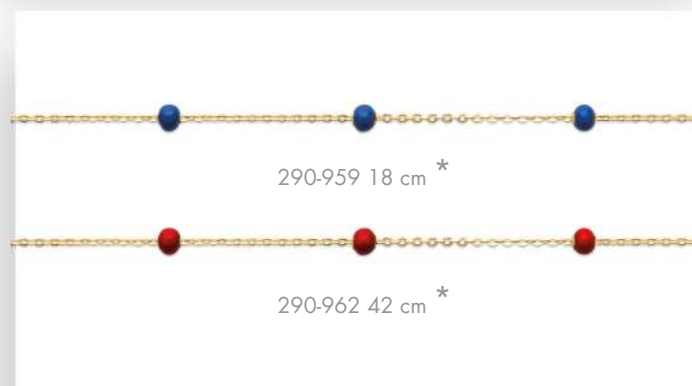



921-856 45 cm \*

921-832 45 cm \*



900-163-66  
Ø 66 mm



921-834 45 cm



292-011 18 cm \*



291-012 18 cm \*



921-928 18 cm \*



291-014 19 cm



921-832 18 cm



290-974 18 et 45 cm \*

290-897 18, 40, 42, 45, 50 et 70 cm \*

921-333 18 et 45 cm \*

290-973 18 et 45 cm \*

292-006 18 et 42 cm \*

290-955 18, 45 et 50 cm \*

292-010 18 et 45 cm \*

290-992 18 et 42 cm \*

290-966 18 et 42 cm \*

290-897 18 et 45 cm \*

921-976 18 cm \*

290-964 18 et 42 cm \*

290-921 18 cm \*

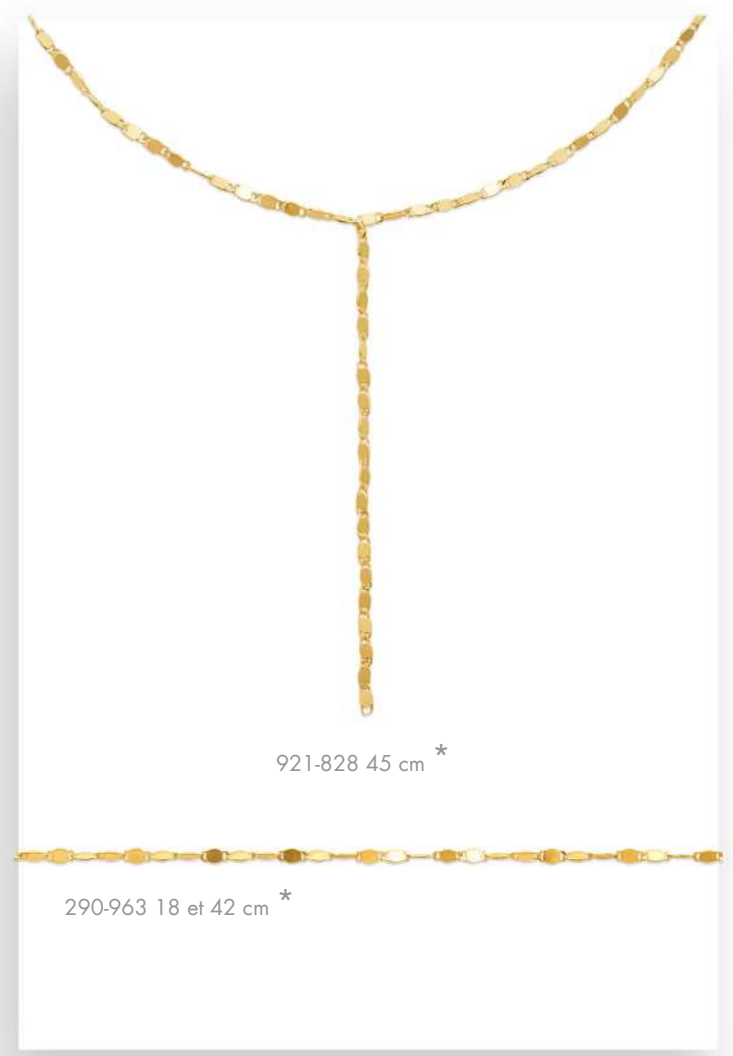

921-828 45 cm \*

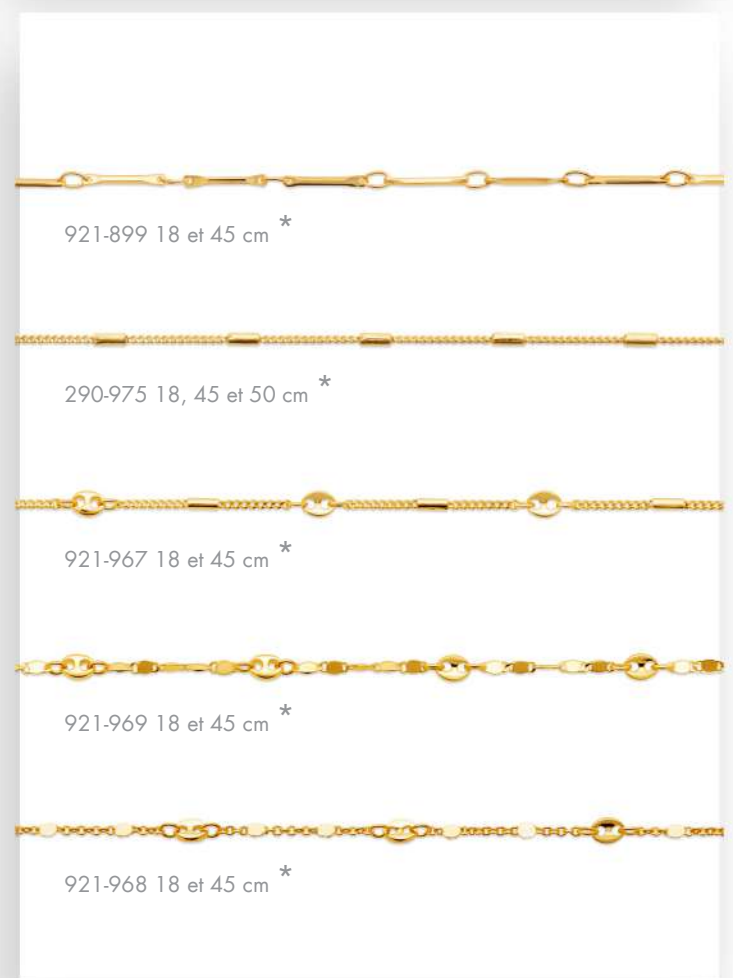

290-963 18 et 42 cm \*

921-899 18 et 45 cm \*

290-975 18, 45 et 50 cm \*

921-967 18 et 45 cm \*

921-969 18 et 45 cm \*

921-968 18 et 45 cm \*



922-183 45 cm

922-184 45 cm



922-191-56  
Ø 56 mm



921-630-58  
Ø 58 mm



290-891 18 et 45 cm



290-230 18 et 45 cm



922-183 18 cm



922-184 18 cm

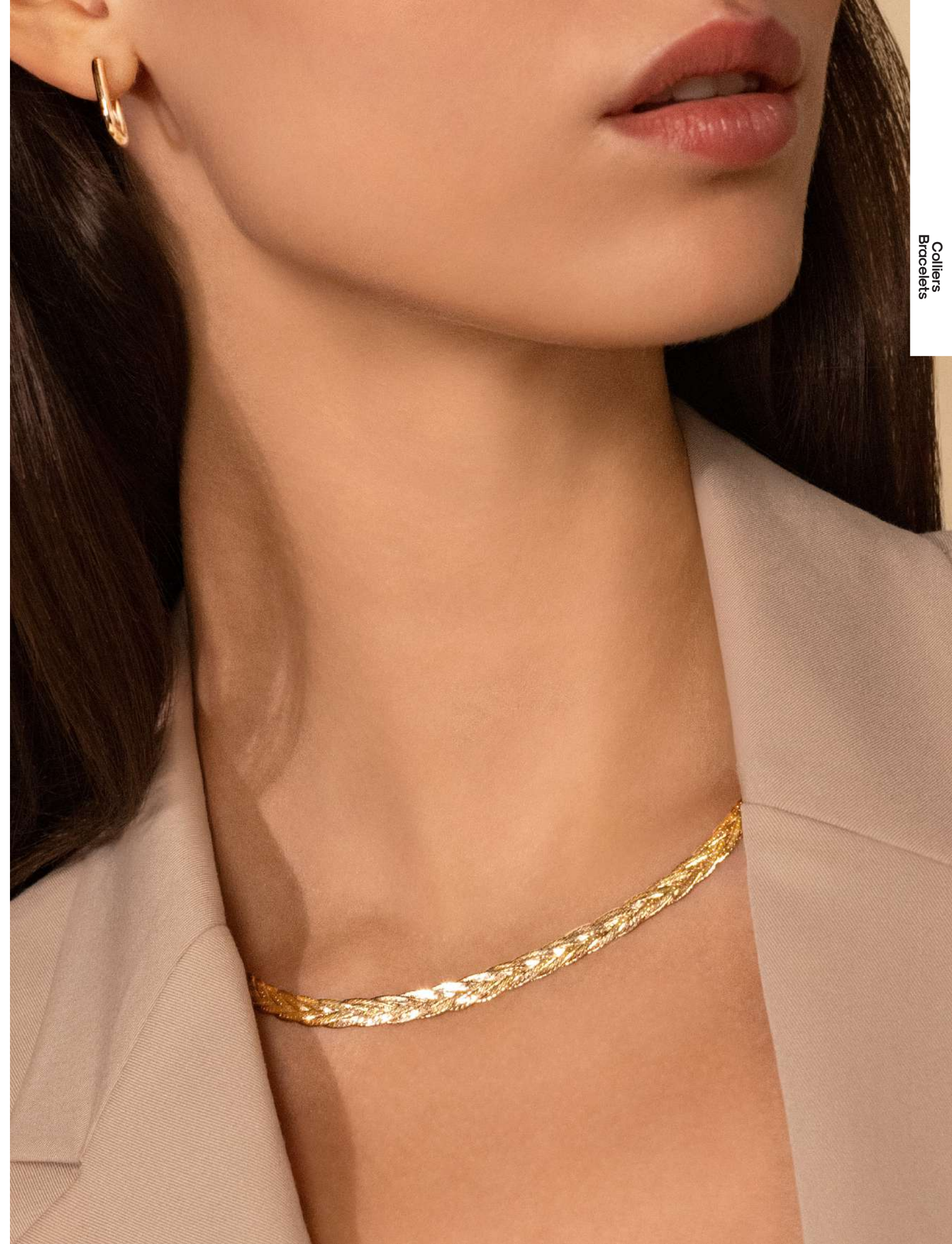



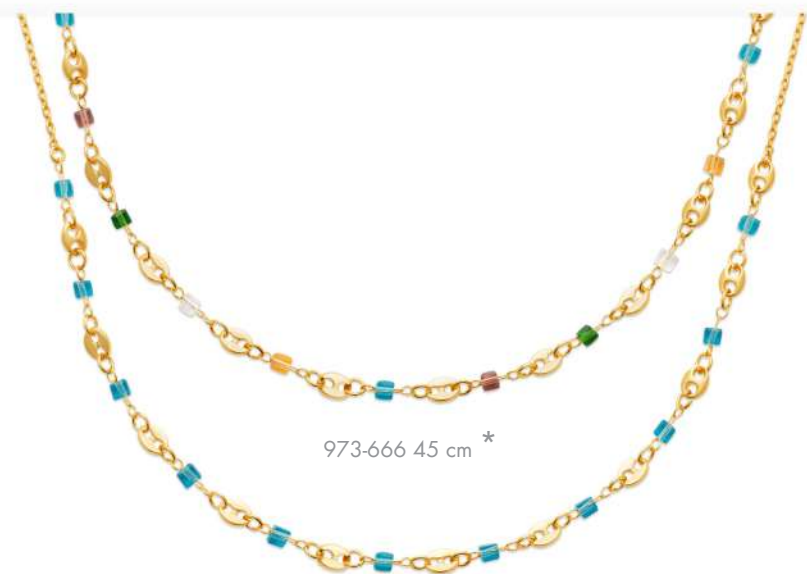

973-666 45 cm \*

973-670 45 cm \*



973-666 18 cm \*



973-670 18 cm \*

**Cristal Crystal**



973-621 45 cm \*

973-622 45 cm \*



973-621 18 cm \*



973-622 18 cm \*



290-927 42 cm \*

290-929 42 cm \*

290-929 18 cm



**Cristal Crystal**



973-589 45 cm \*

973-591 45 cm \*

973-590 45 cm \*

973-589 18 cm \*



973-591 18 cm \*





291-995 45 cm

921-974 42 cm \*



290-987 18, 25 et 42 cm



290-989 18, 25 et 42 cm



291-995 18 et 45 cm



290-988 42 cm



290-986 18, 25 et 42 cm



921-974 18 cm



290-928 18 cm \*



921-493 42 cm \*

922-077 45 cm \*



922-077 18 cm \*



921-496 45 cm \*

921-829 45 cm \*



921-829 18 cm \*



921-495-45 cm \*



921-495-56  
Ø 56 mm



921-650 45 cm \*

290-934 42 cm \*  
Laque

921-537 45 cm \*



921-483-58  
Ø 58 mm



290-909 42 cm



290-909 16 et 18 cm



921-597-58  
Ø 58 mm



922-109 45 cm \*

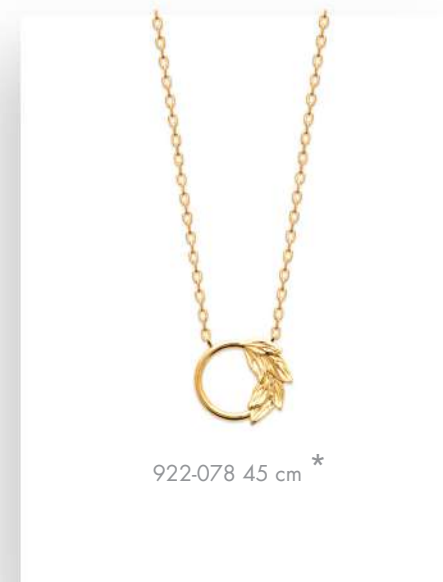

922-078 45 cm \*

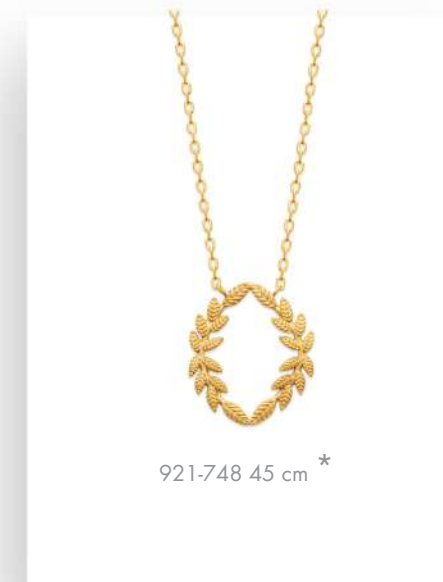

921-748 45 cm \*

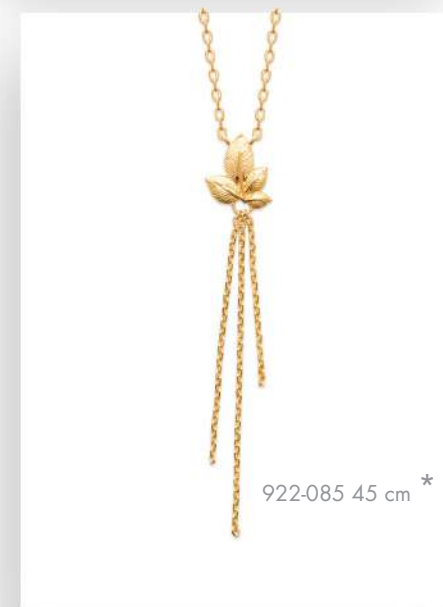

922-085 45 cm \*

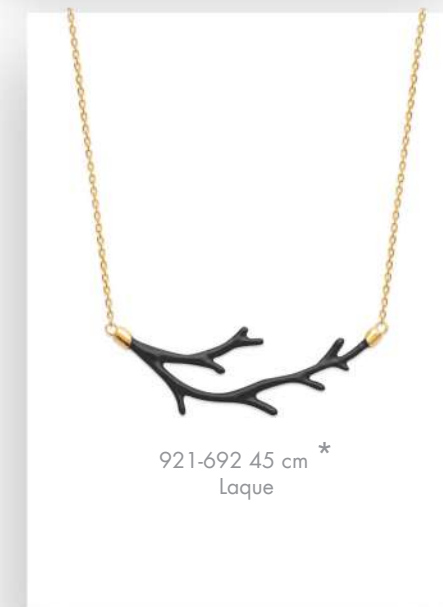

921-692 45 cm \*  
Laque

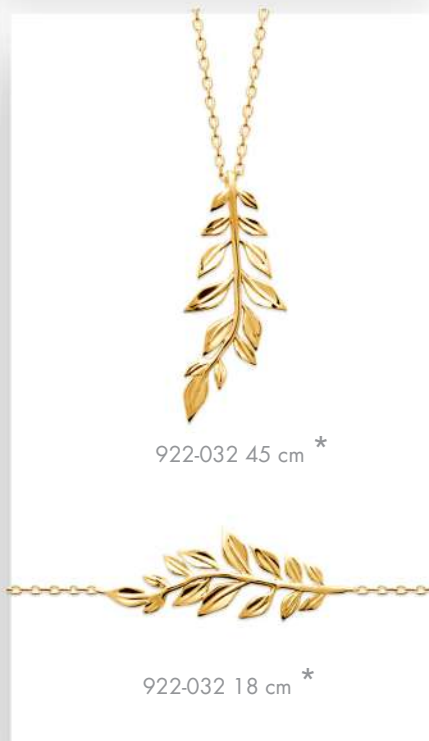

922-032 45 cm \*

922-032 18 cm \*



921-769 45 cm \*

921-769 18 cm \*

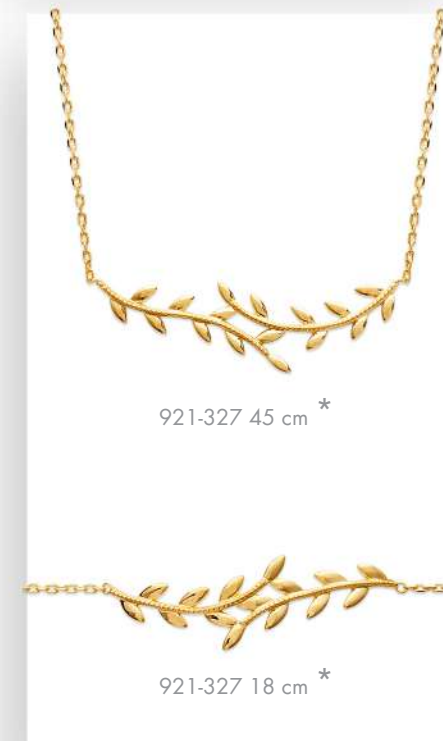

921-327 45 cm \*

921-327 18 cm \*



921-640 45 cm \*



922-018 45 cm \*



922-105 45 cm \*



922-004 45 cm \*



922-064 45 cm \*



921-662 45 cm \*



921-640-58  
Ø 58 mm



921-701 45 cm \*



922-058 45 cm \*



922-064 18 cm \*



922-058 18 cm \*



922-057 18 cm \*



922-089 18 cm \*



922-018 18 cm \*



921-662 18 cm \*



921-704 45 cm \*



921-701-58  
Ø 58 mm



922-057 45 cm \*



922-060 45 cm \*



922-107 45 cm \*



922-071 45 cm \*



922-070 45 cm \*



922-149 45 cm \*



922-013 45 cm \*



921-383 45 cm \*



922-034 45 cm \*



922-013 18 cm \*



922-069 18 cm \*



922-149 18 cm \*

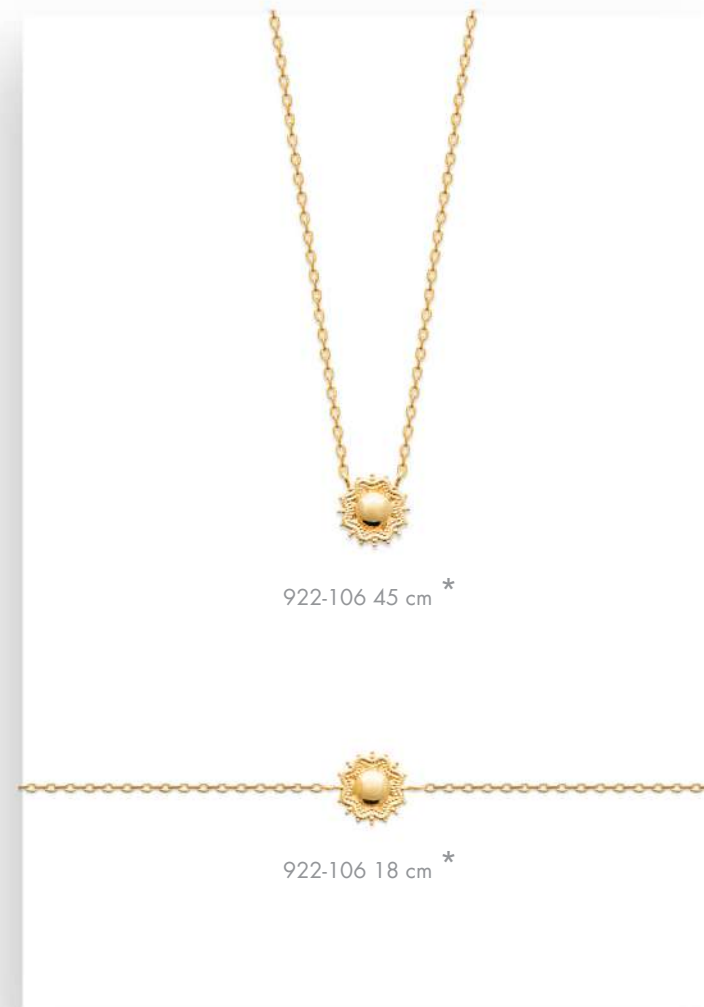

922-106 45 cm \*



922-106 18 cm \*

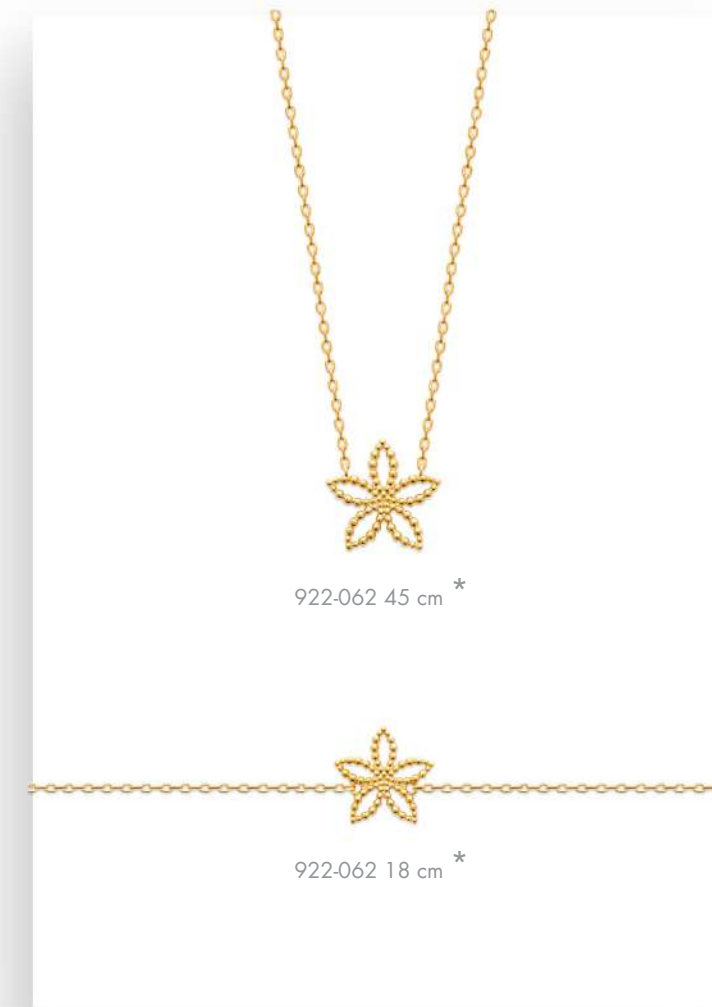

922-062 45 cm \*



922-062 18 cm \*



922-118 45 cm \*



922-118 18 cm \*





922-002 45 cm \*



921-868 45 cm \*



922-012 45 cm \*



921-353 45 cm \*



921-404 45 cm \*



921-868 18 cm \*



922-012 45 cm \*



290-991 42 cm \*



922-016 45 cm \*



922-015 45 cm \*



922-019 45 cm \*



921-751 45 cm \*



921-353 18 cm \*



922-016 18 cm \*



922-015 18 cm \*



922-017 45 cm \*



921-436 45 cm \*



921-404 18 cm \*



922-074 45 cm \*



922-122 45 cm \*



922-014 45 cm \*



921-751-58  
Ø 58 mm



922-074 18 cm \*



922-122 18 cm \*



922-017 18 cm \*



921-402-56  
Ø 56 mm



921-405-56  
Ø 56 mm



922-014 18 cm \*



921-984 45 cm \*



921-628 45 cm \*



921-651 45 cm \*



922-073 45 cm \*



921-603 45 cm \*

921-987 45 cm \*



921-724 45 cm \*



921-602 45 cm \*



921-674 45 cm \*  
Laque



921-674-56  
Ø 56 mm  
Laque



922-073 18 cm \*



921-651 18 cm \*



921-674 18 cm \*  
Laque



921-673 18 cm \*  
Laque



921-987 18 cm \*



922-125 45 cm \*



922-125 18 cm \*



921-673 45 cm \*  
Laque



921-602 18 cm \*



922-137 45 cm \*



921-602-58  
Ø 58 mm



921-628-58  
Ø 58 mm



922-001 45 cm \*



921-534 45 cm \*



921-534-58  
Ø 58 mm



921-922 45 cm \*



921-619 45 cm \*



921-585 45 cm \*



921-407 18 cm \*



921-922 18 cm \*



921-328 18 cm \*



921-492 18 cm \*



921-585 18 cm \*



922-119 45 cm \*



922-119 18 cm \*



922-022 45 cm \*



922-113 18 cm \*



922-112 18 cm \*



921-659 18 cm \*



921-661 18 cm \*



921-648 18 cm \*



921-456-58  
Ø 58 mm



922-123 50 cm  
Cuir / Leather





992-002 18 cm



992-013 18 cm



992-005 18 cm



992-014 18 cm



992-004 18 cm



992-006 18 cm



992-003 18 cm



992-001 18 cm



992-012 18 cm



922-136 45 cm \*



922-148 45 cm \*



921-265 45 cm \*



922-135 45 cm \*



921-434 18 cm \*



921-265 18 cm \*



922-148 18 cm \*



922-091 18 cm \*



922-090 18 cm \*



922-044 45 cm \*



921-901 45 cm \*



921-916 45 cm \*



921-917 45 cm \*



921-915 45 cm \*



922-003 45 cm \*



921-911 45 cm \*



921-761 45 cm \*



921-904 45 cm \*



921-910 45 cm \*



921-915 18 cm \*



921-042 18 cm \*



921-761 18 cm \*



921-904 18 cm \*



921-913 45 cm \*



921-910 18 cm \*



921-940 18 cm \*



921-453-58  
Ø 58 mm



921-195 45 cm \*



921-914 45 cm \*



921-950 45 cm \*



921-940 45 cm \*



922-048 45 cm \*



922-194 45 cm \*



921-890 45 cm \*



921-890 18 cm \*



921-973 18 cm \*



921-737 18 cm \*



921-635-58  
Ø 58 mm



922-196 45 cm \*



922-195 45 cm \*



922-086 45 cm \*



922-195 18 cm \*



290-231 18 cm



900-633 18 cm



290-162 18 cm



922-051 45 cm \*



921-924 45 cm



922-054 45 cm \*



922-053 45 cm \*



921-897 45 cm \*



921-901 18 cm \*



922-051 18 cm \*



921-326 18 cm \*



921-897 18 cm \*



921-924 18 cm

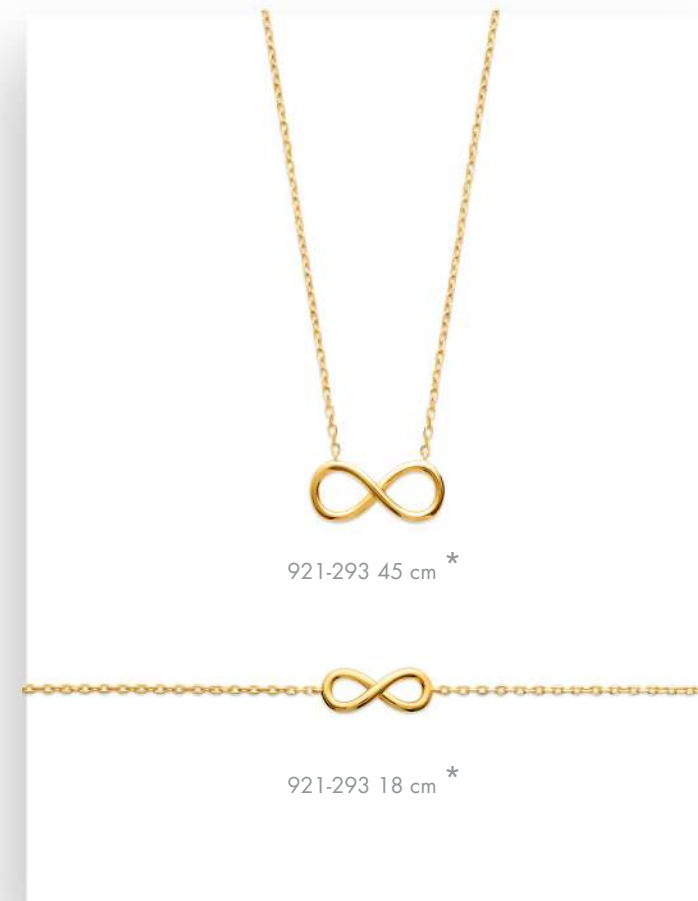

921-293 45 cm \*



921-293 18 cm \*

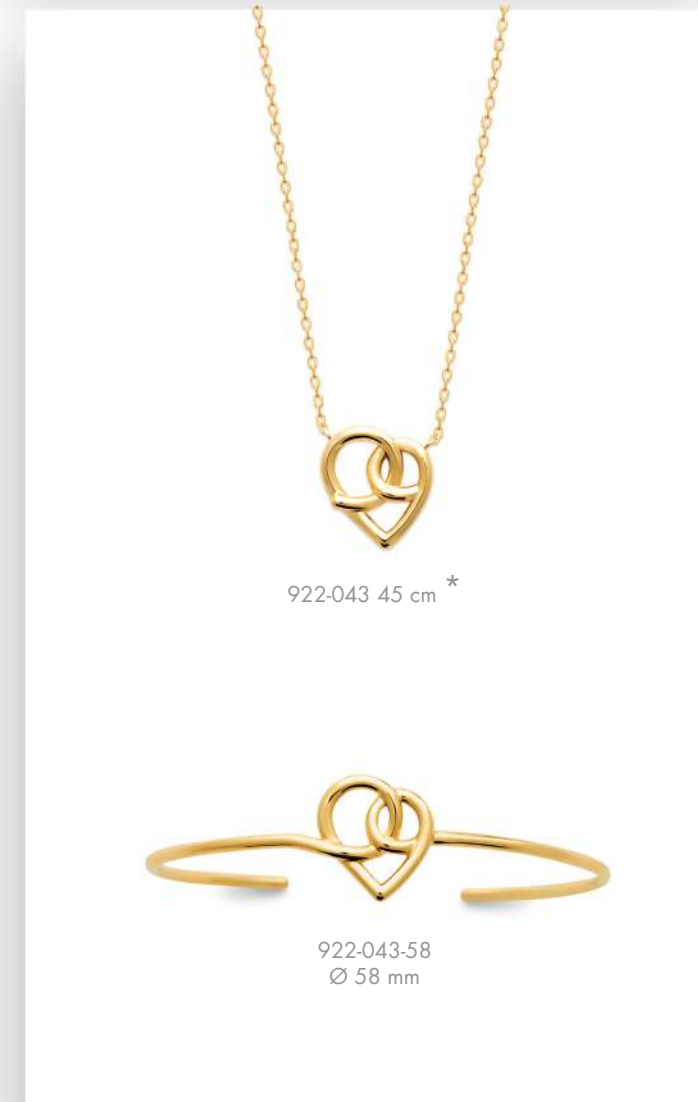

922-043 45 cm \*



922-043-58  
Ø 58 mm

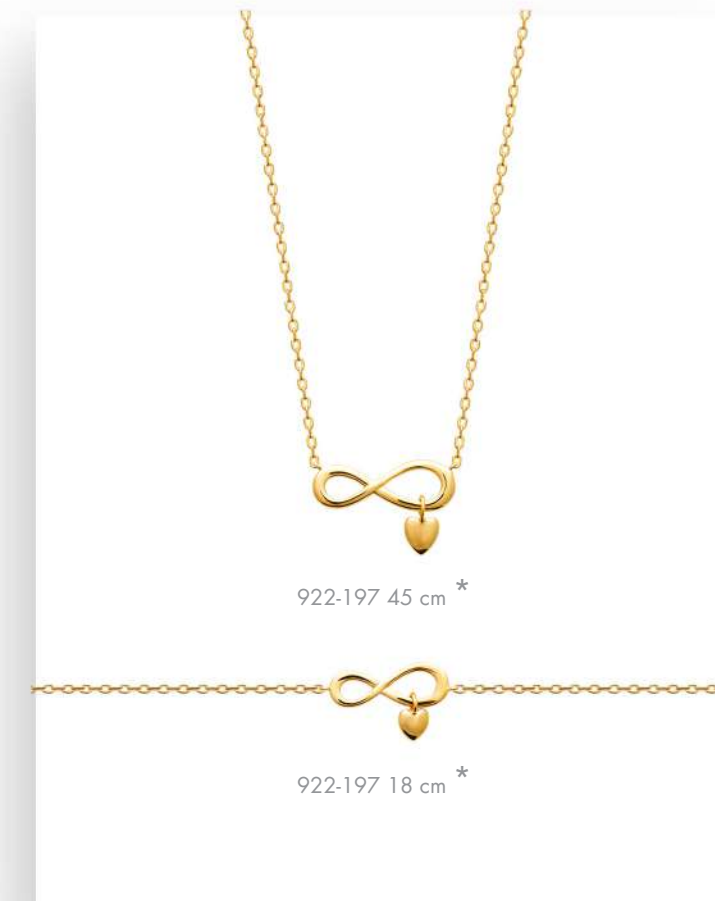

922-197 45 cm \*



922-197 18 cm \*

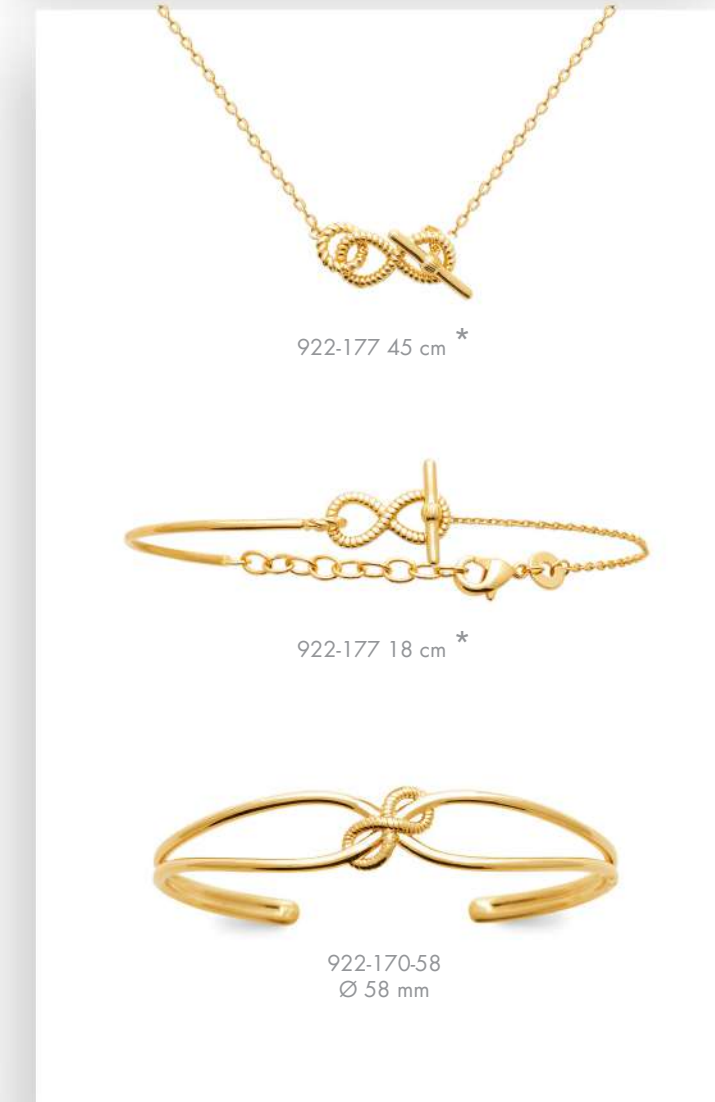

922-177 45 cm \*



922-177 18 cm \*



922-170-58  
Ø 58 mm

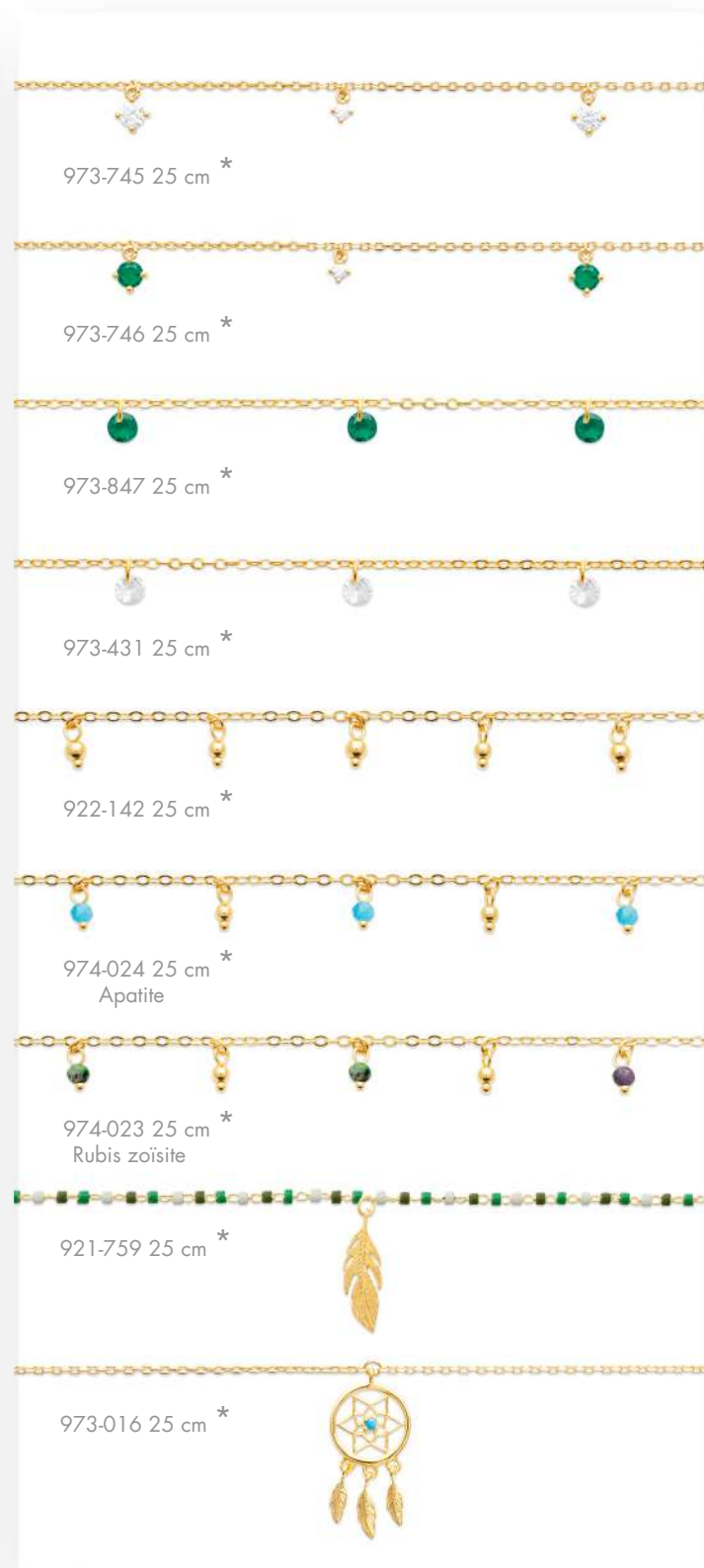

**Chaînes chevilles Anklets**

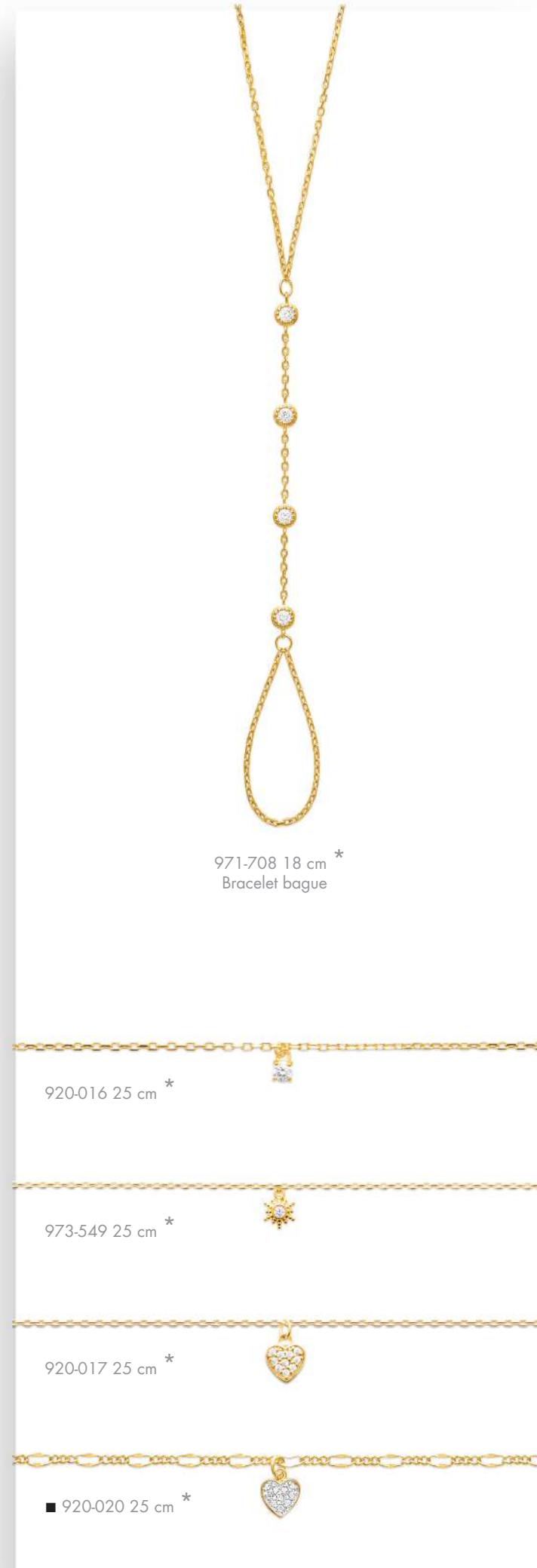
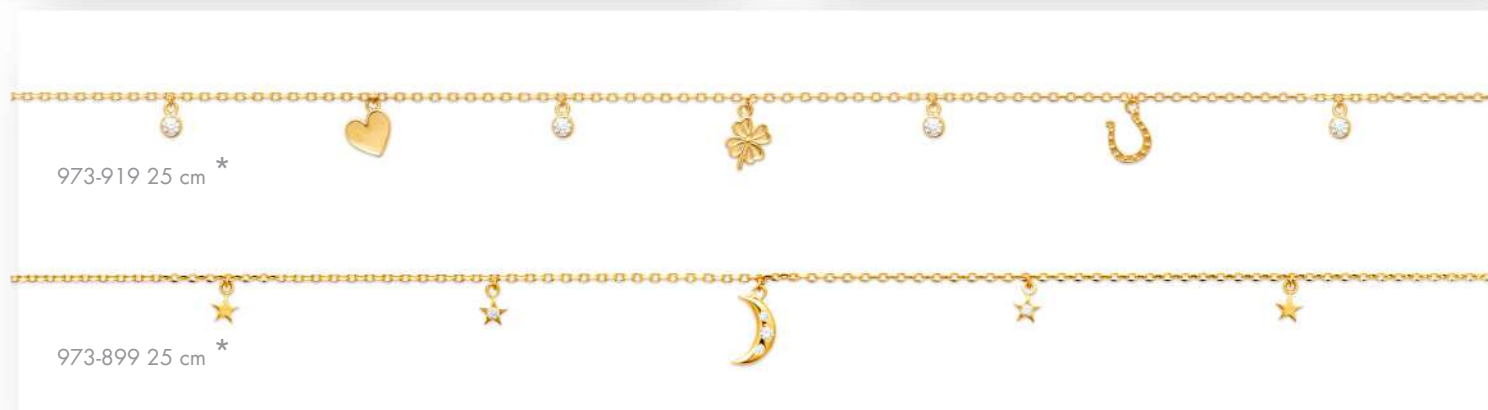

**Chaînes chevilles  
Anklets**

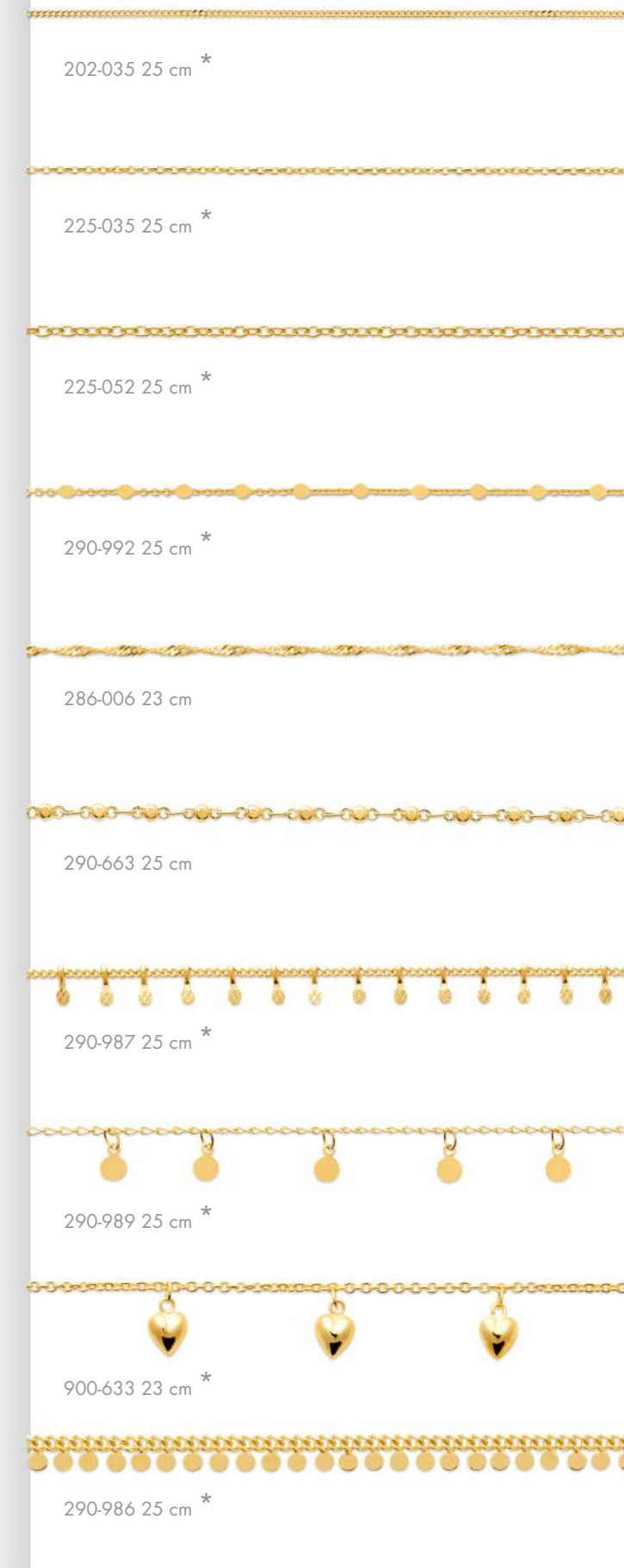

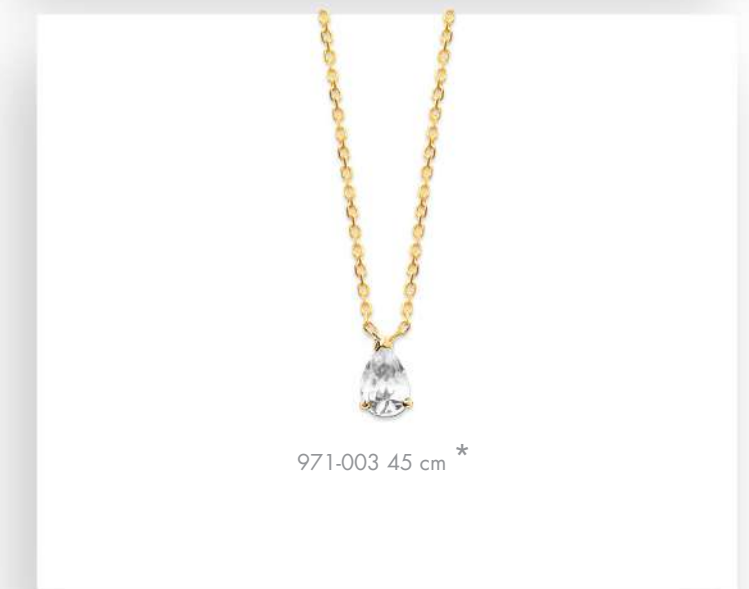
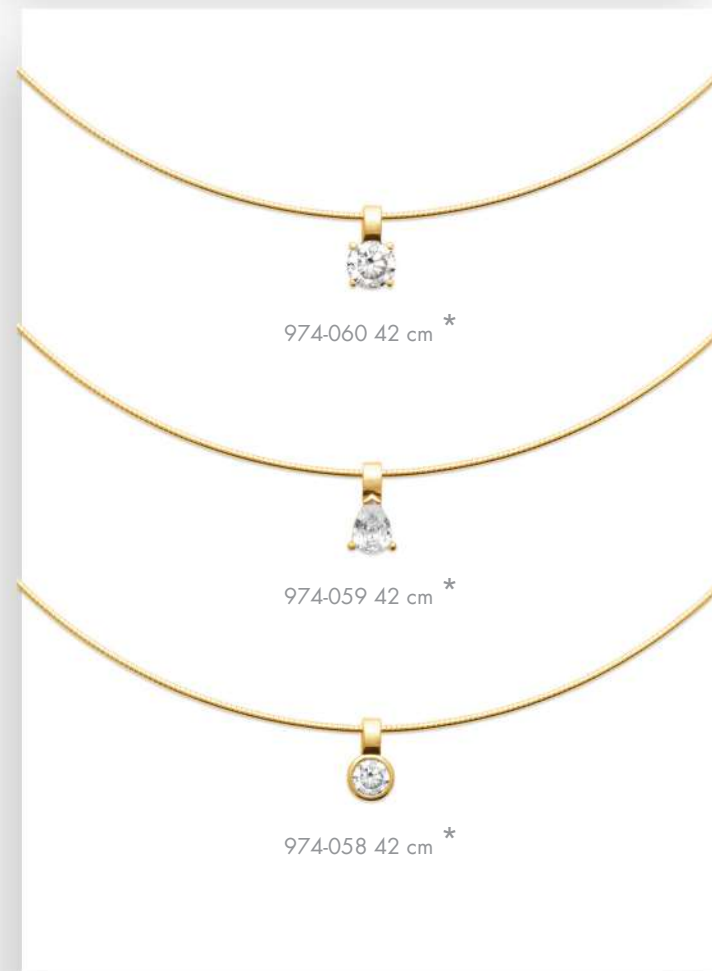
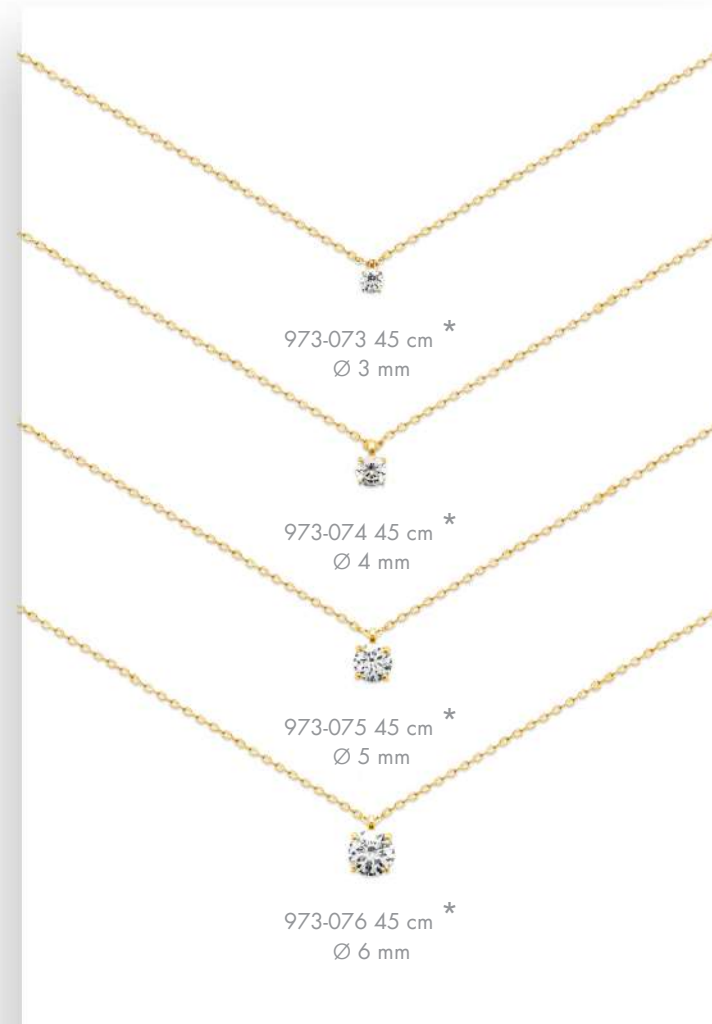
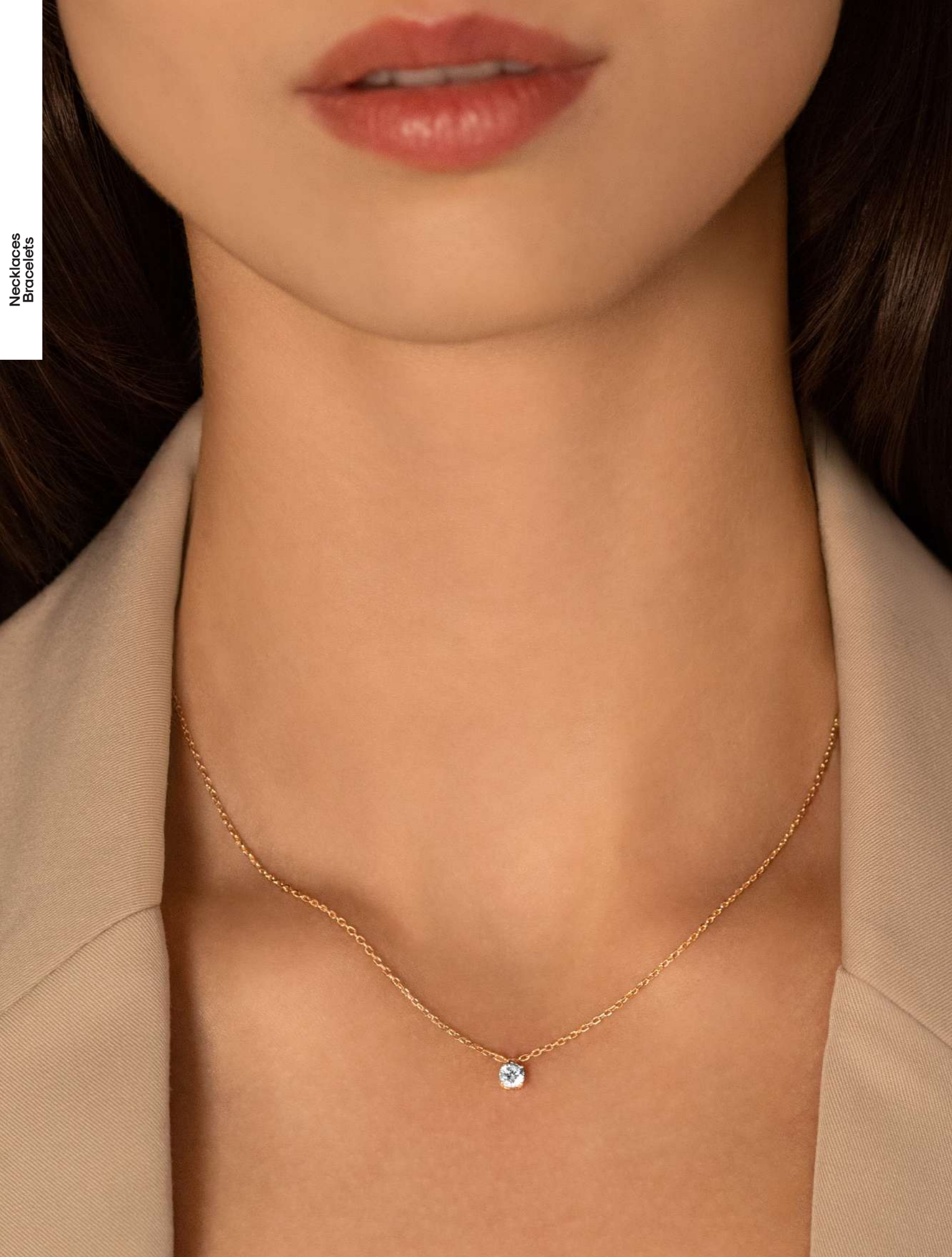

\* Anneau de rappel / Adjustable Ring



971-470 40 cm \*



Porté dos

971-981 45 cm \*  
Porté face



973-445 45 cm \*



973-548 45 cm \*



973-547 45 cm \*



973-443 45 cm \*



973-498 45 cm \*

973-446 45 cm \*



973-598 45 cm \*



973-445 18 cm \*



971 639 18 cm \*



973-443 18 cm \*



973-598 18 cm \*



973-446 18 cm \*



971-656-56  
Ø 56 mm



979-656-56  
Ø 56 mm  
Plaqué or rose



971-723 45 cm \*



973-528 45 cm \*



973-470 45 cm \*



973-870 45 cm \*



973-740 45 cm \*



974-112 45 cm \*



973-740-58  
Ø 58 mm



971-772-58  
Ø 58 mm



971-723-56  
Ø 56 mm



971-810-58  
Ø 58 mm



979-723-56  
Ø 56 mm  
Plaqué or rose



971-930-56  
Ø 56 mm



973-497 45 cm \*



973-870 18 cm \*



973-740 18 cm \*



974-112 18 cm \*



971-905 45 cm \*



970-047 18 cm \*



970-502 18 cm



974-003-58  
Ø 58 mm



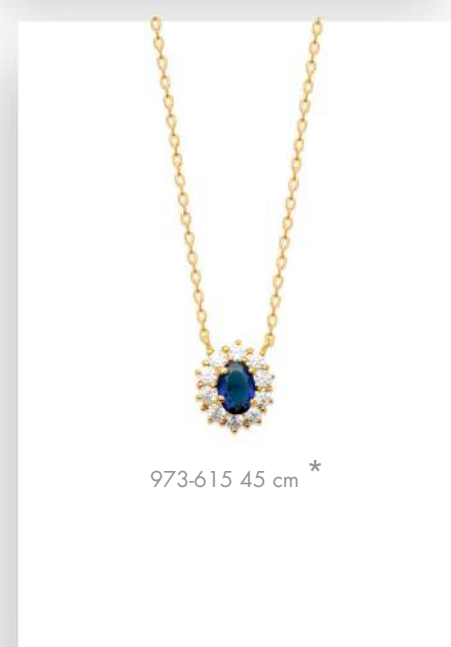
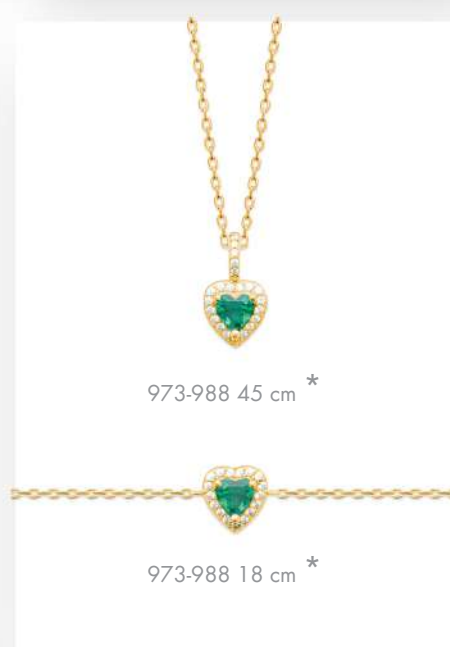
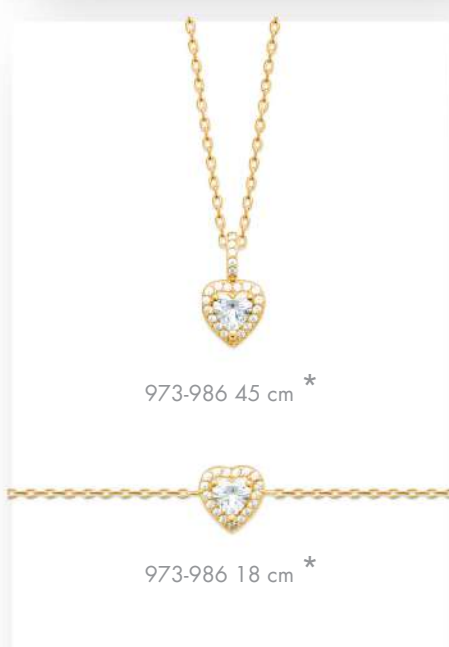
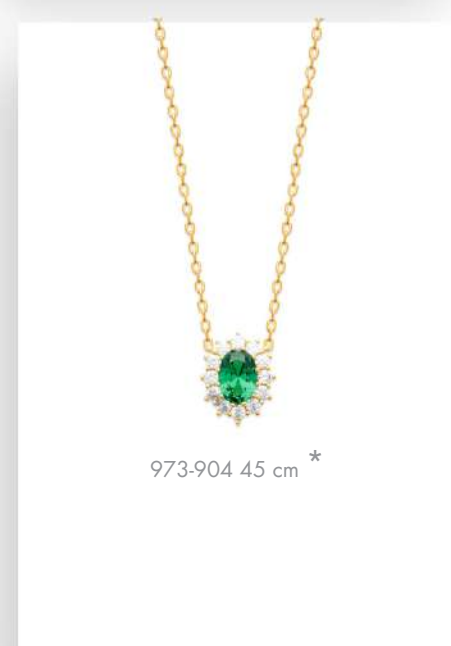
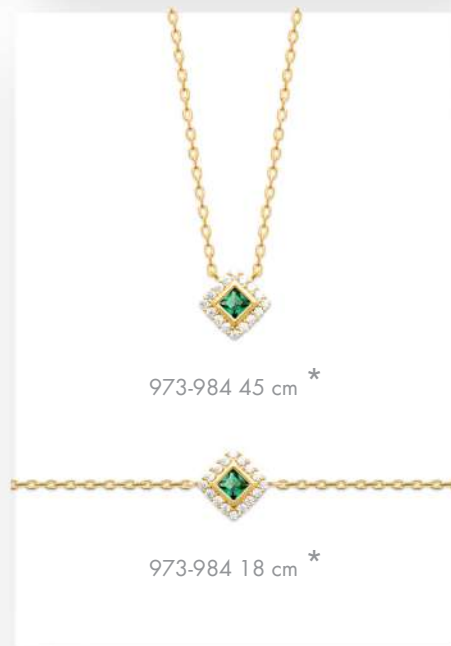
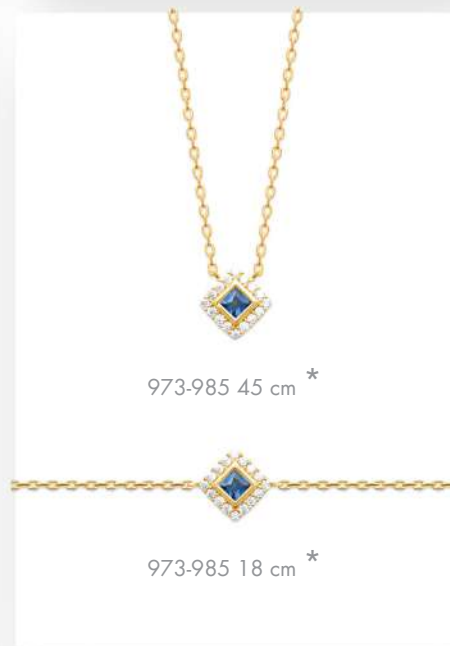
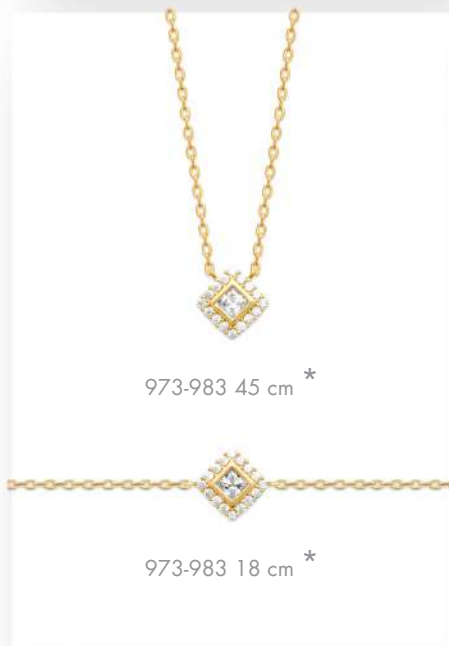
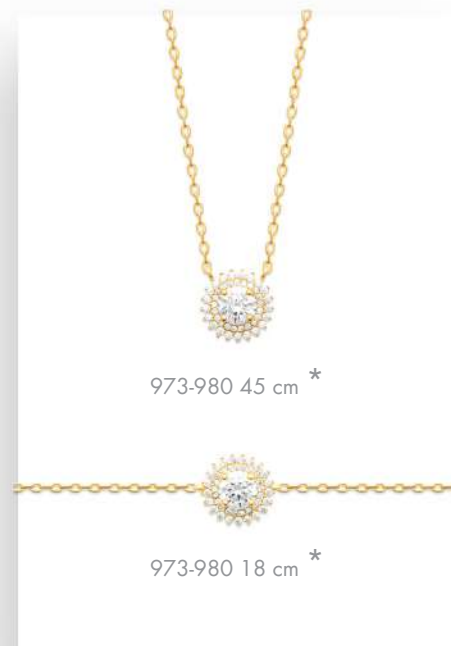

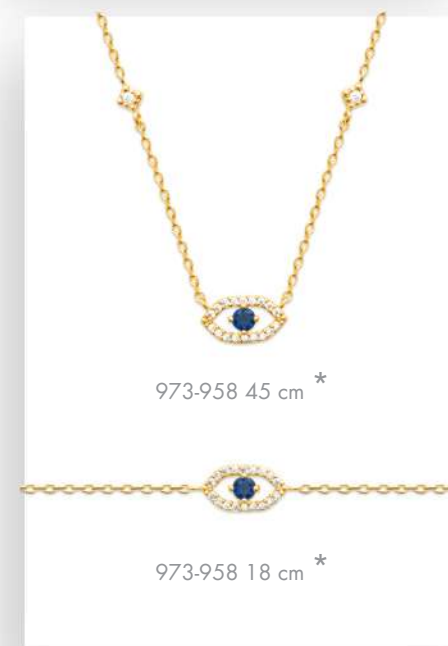
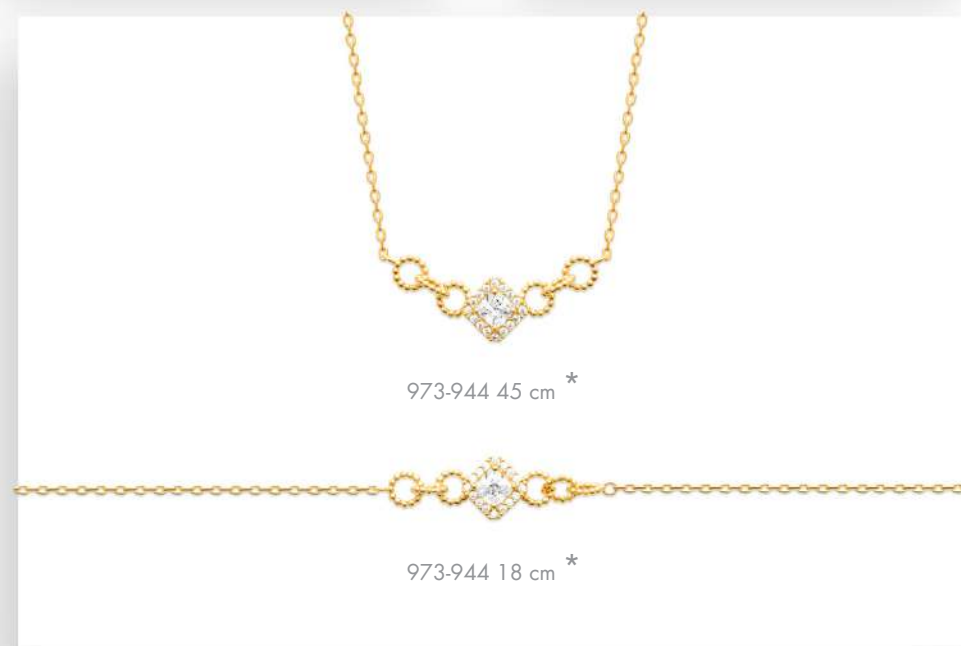
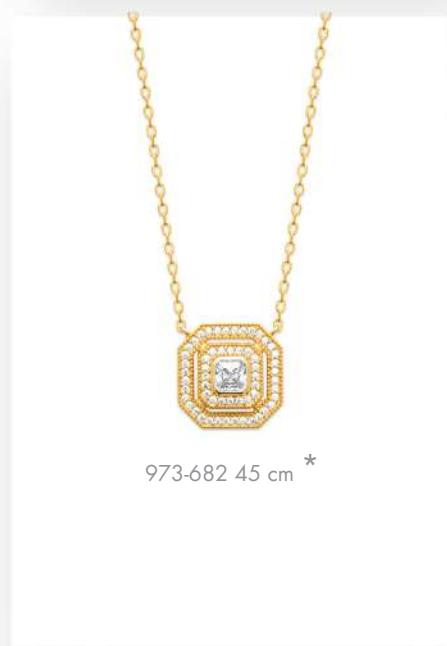
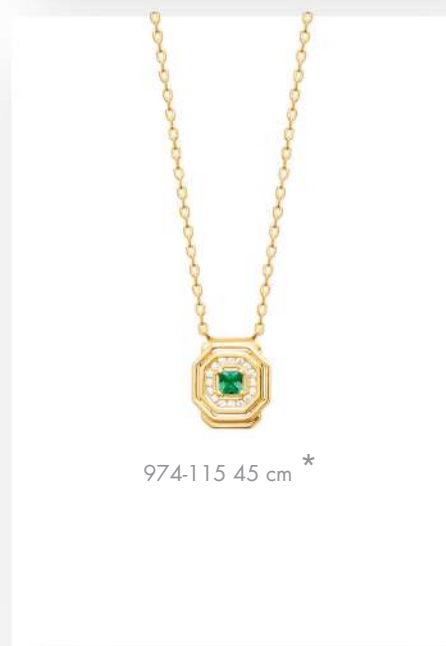
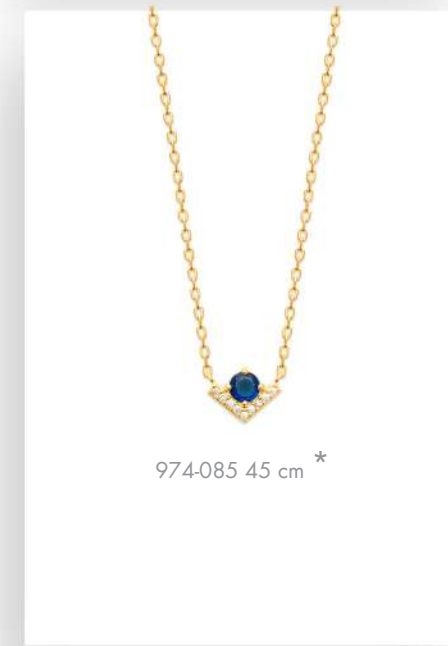
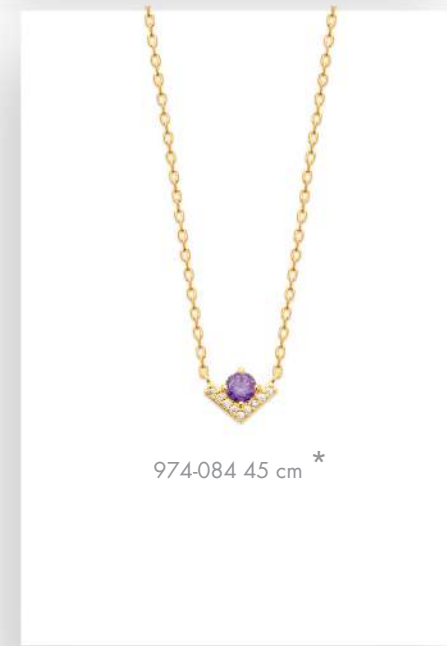
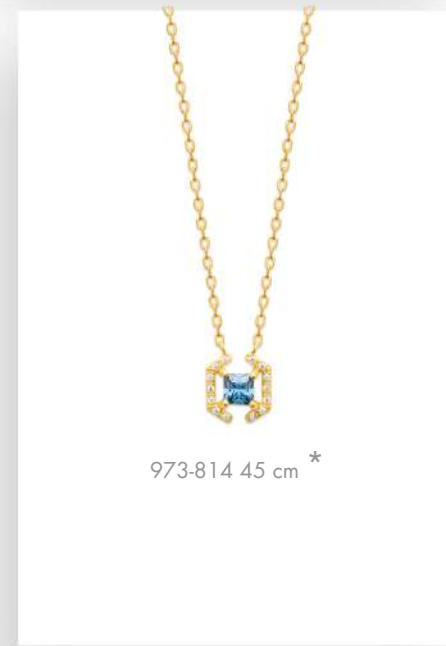
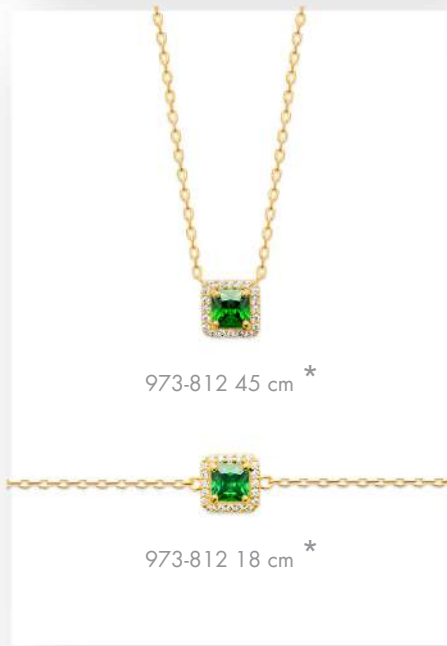
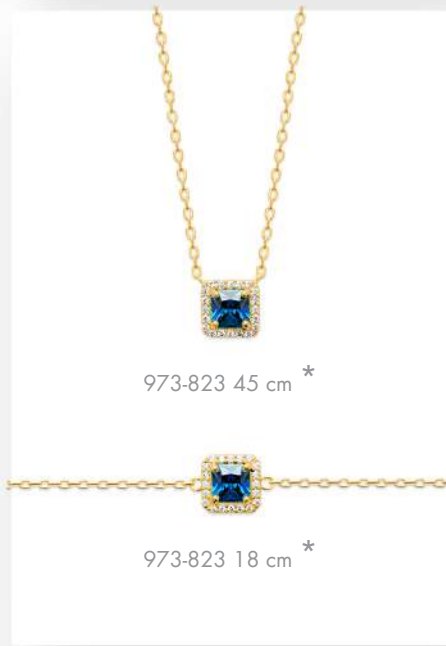
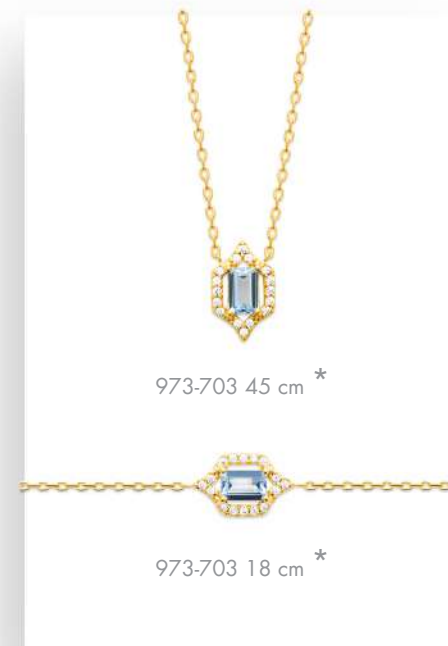
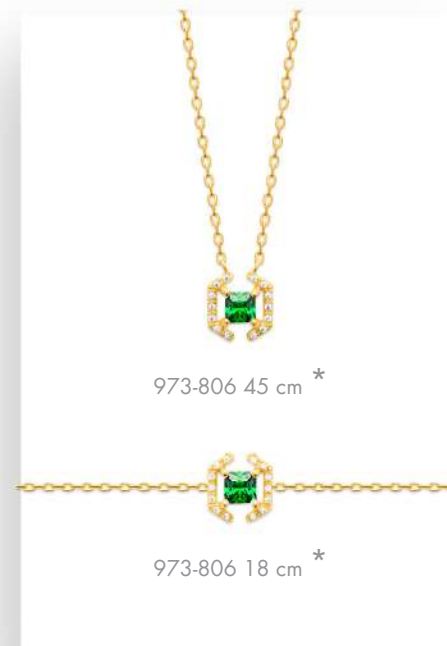
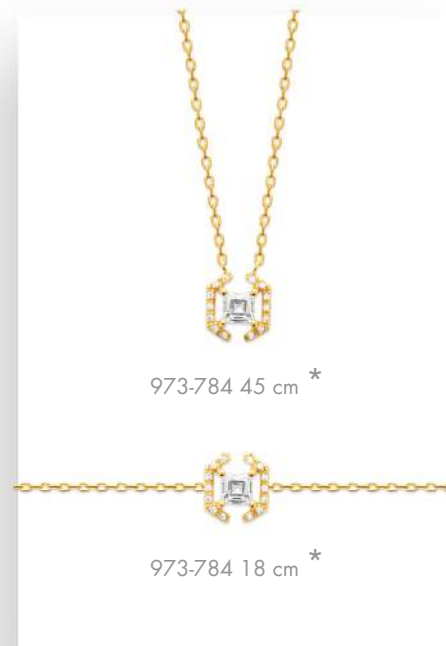
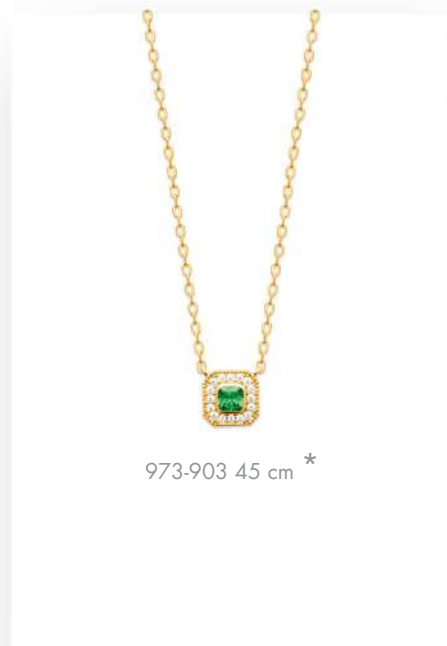
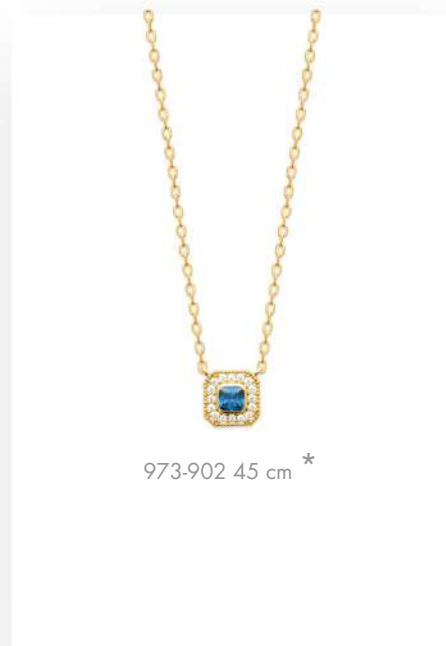
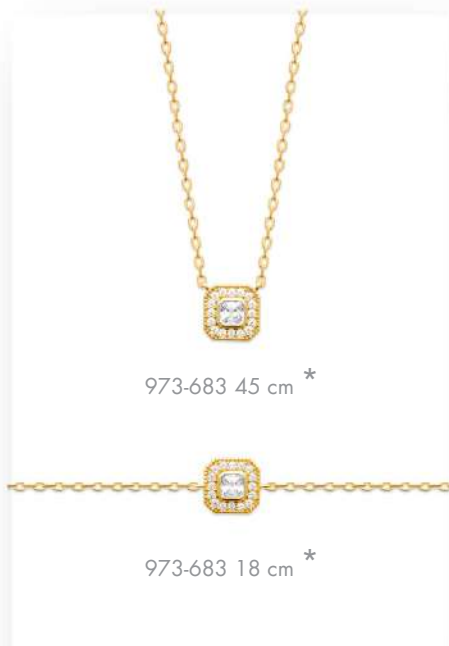

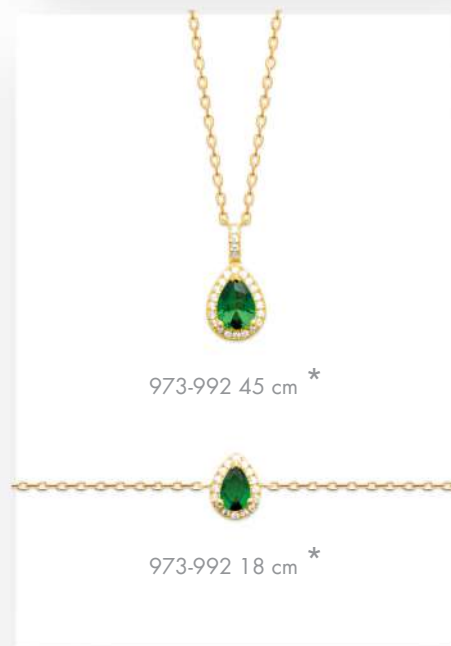
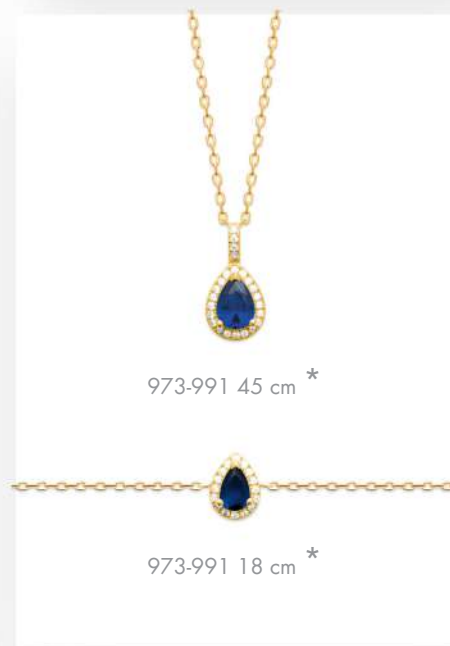
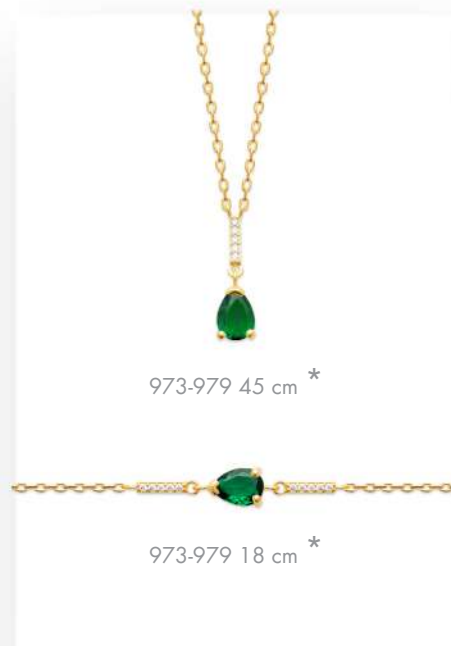
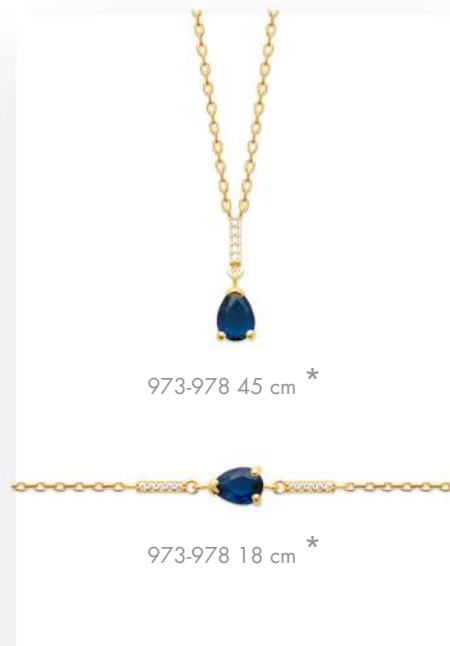
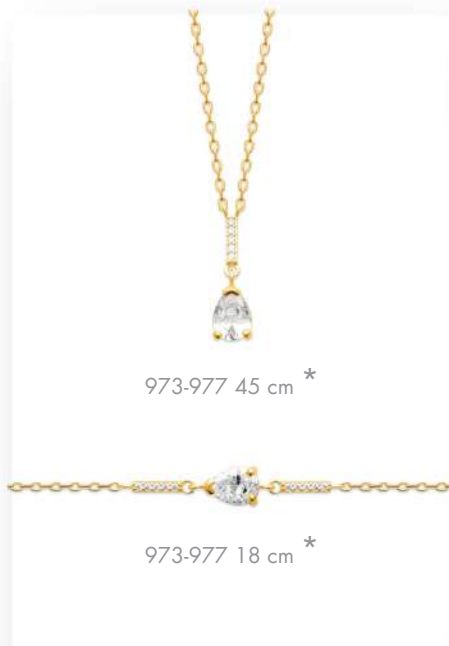



973-974 45 cm \*



973-975 45 cm \*



973-976 45 cm \*



973-974 18 cm \*



973-975 18 cm \*



973-976 18 cm \*



973-820 18 cm \*



973-821 18 cm \*



973-821 45 cm \*



973-778 45 cm \*



973-778 18 cm \*



973-843 45 cm \*

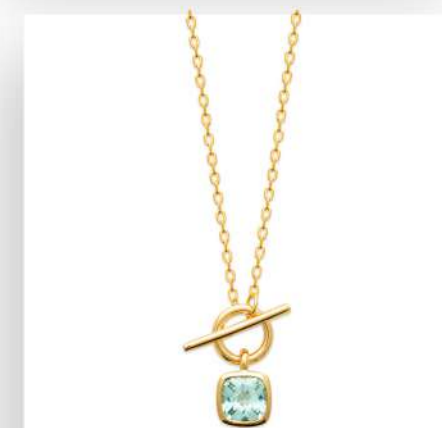

973-844 45 cm \*



973-785 45 cm \*



973-786 45 cm \*



973-785-58  
Ø 58 mm



973-786-58  
Ø 58 mm



973-791 45 cm \*



973-791 18 cm \*



973-792 45 cm \*



973-792 18 cm \*



973-708 45 cm \*



973-709 45 cm \*



973-708 18 cm \*



973-709 18 cm \*



973-704 18 cm \*



973-705 18 cm \*



973-704 45 cm \*



973-705 45 cm \*



973-554 45 cm \*



973-636 45 cm \*



973-637 45 cm \*

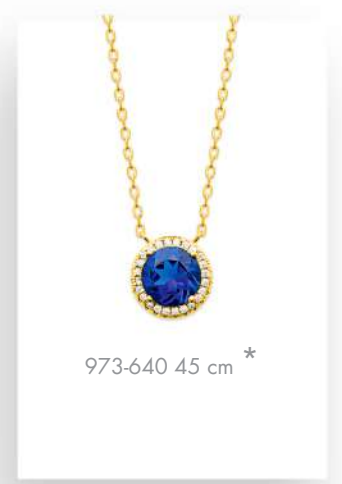

973-640 45 cm \*



973-046 18 cm \*



973-047 18 cm \*

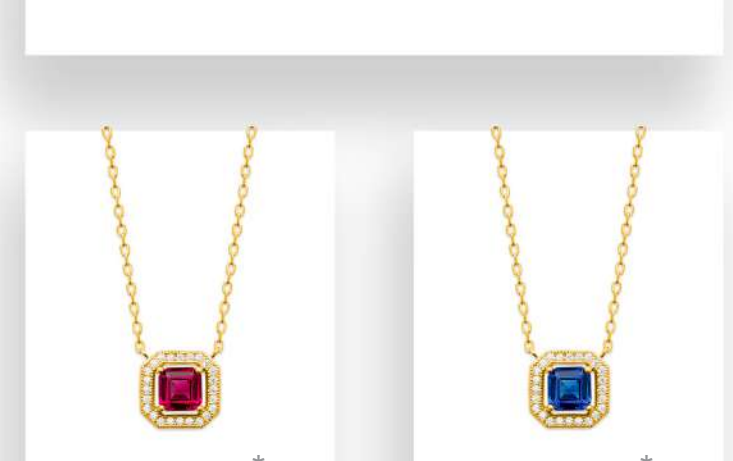

973-048 18 cm \*



973-645 45 cm \*

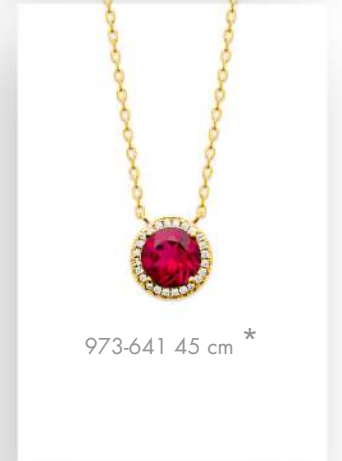

973-641 45 cm \*



973-013-58  
Ø 58 mm

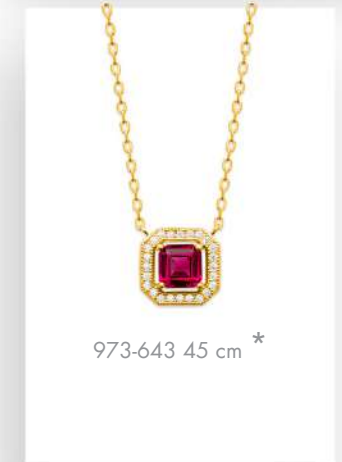

973-643 45 cm \*

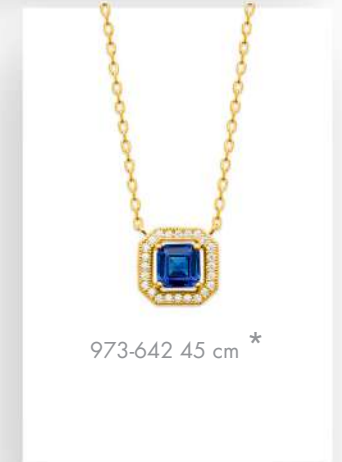

973-642 45 cm \*

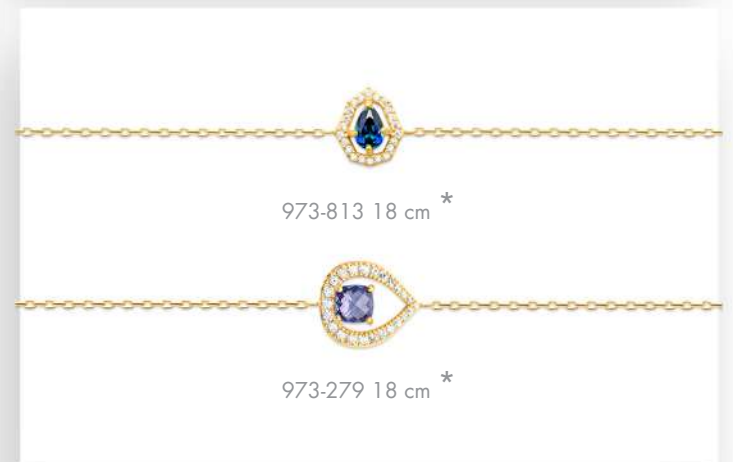

973-813 18 cm \*



973-279 18 cm \*

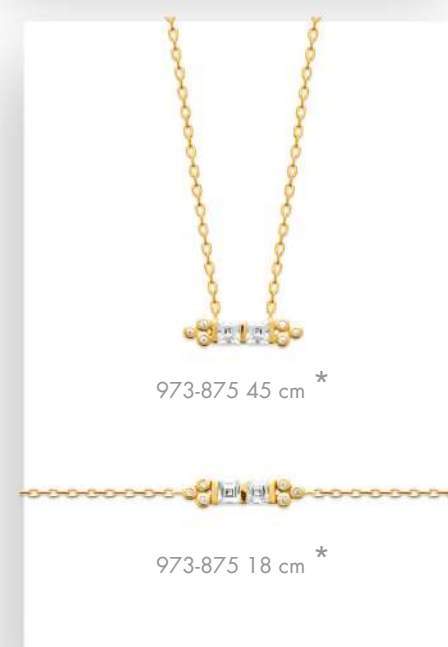
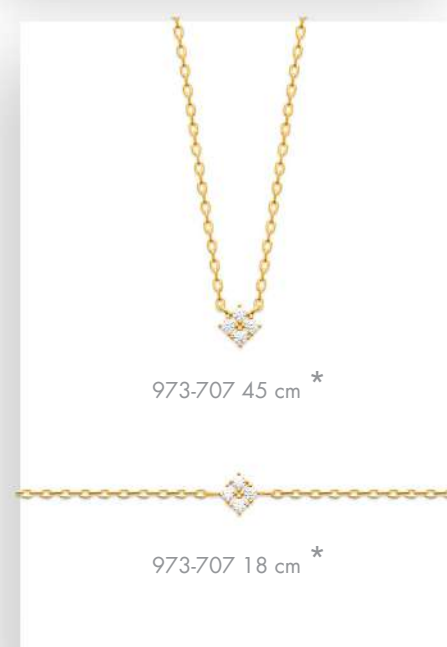
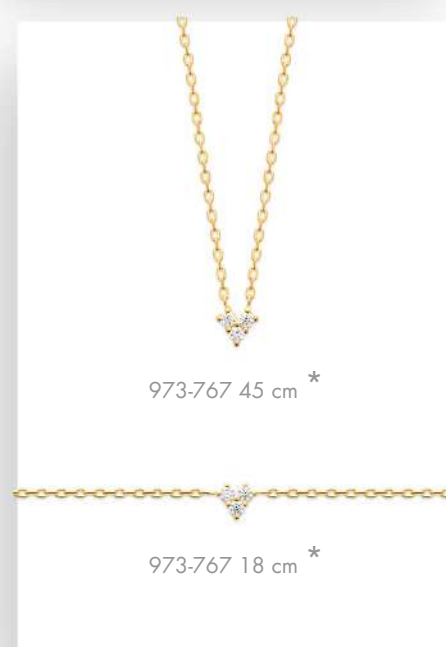
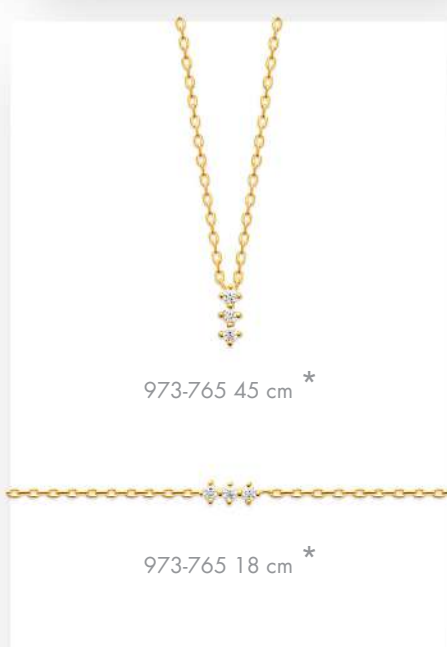
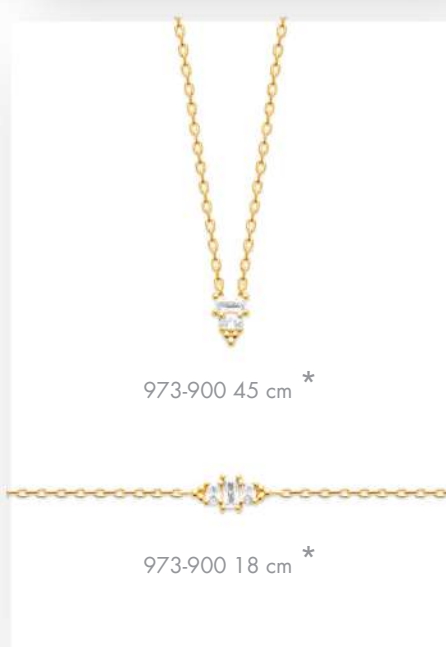
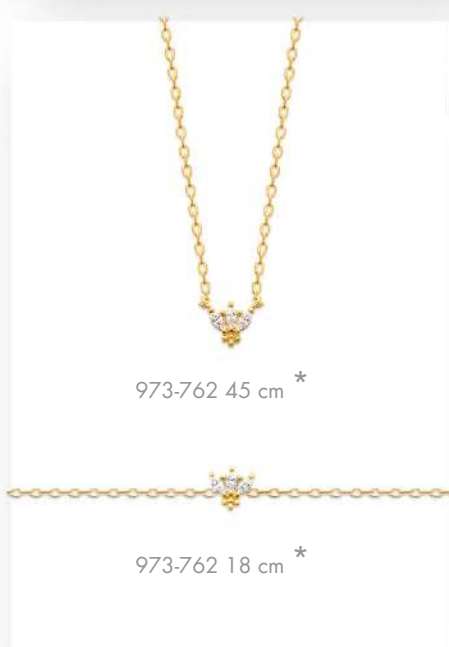
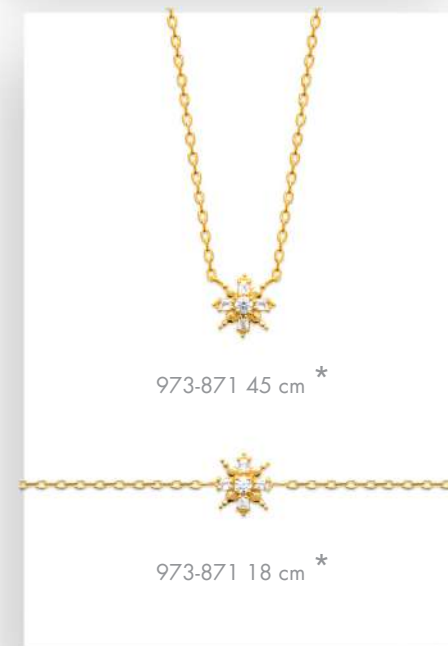
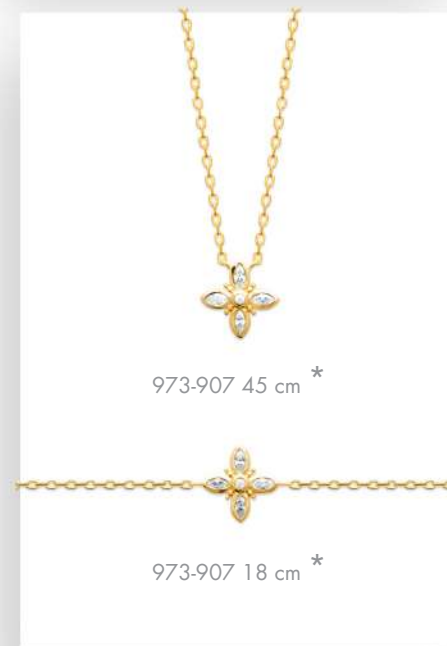
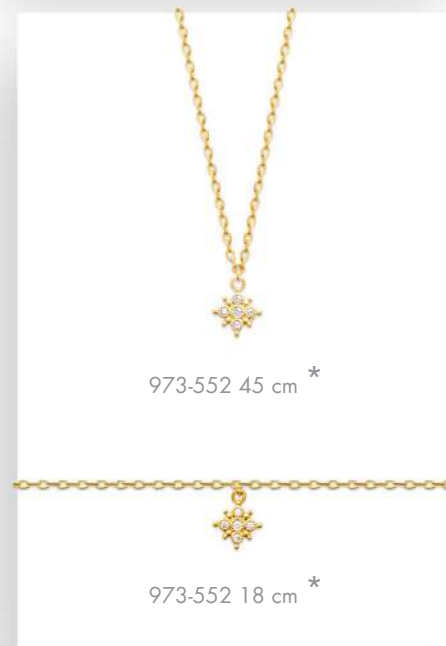
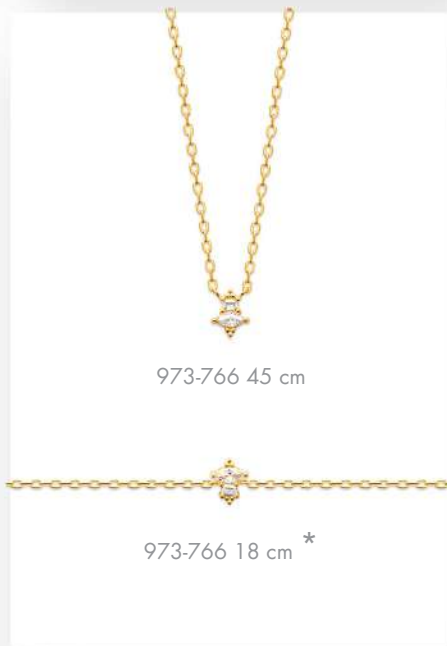
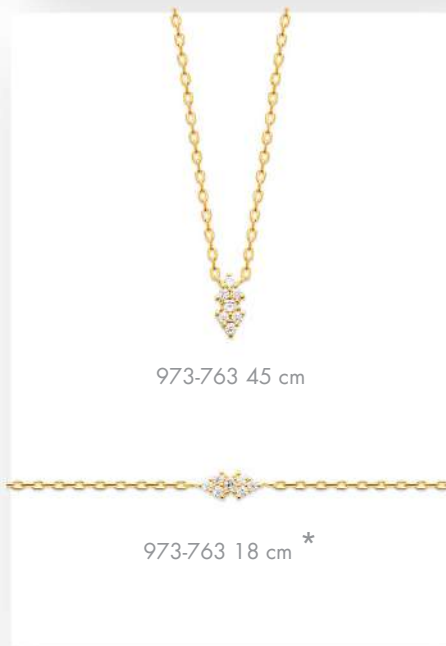
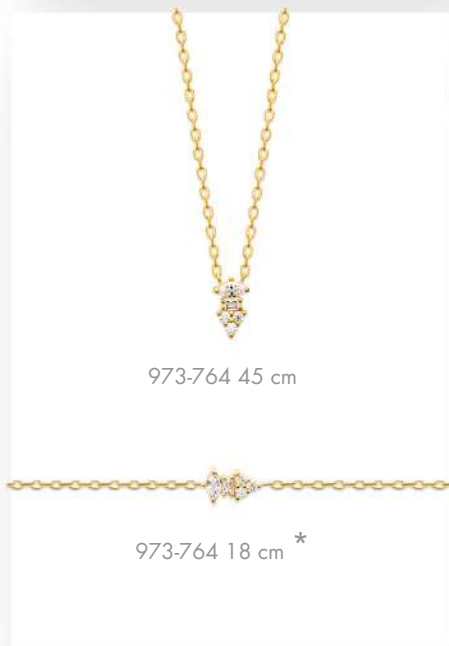
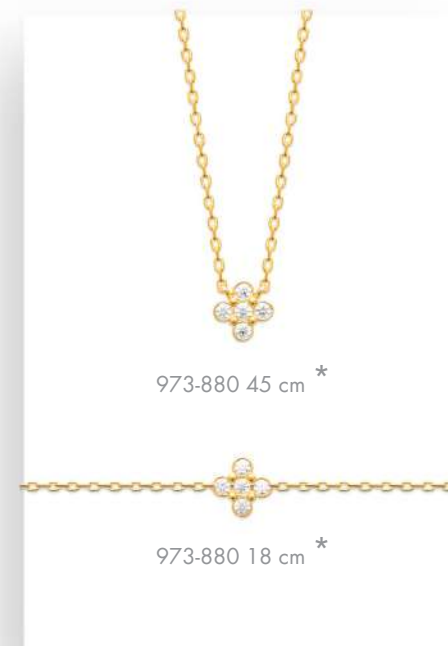
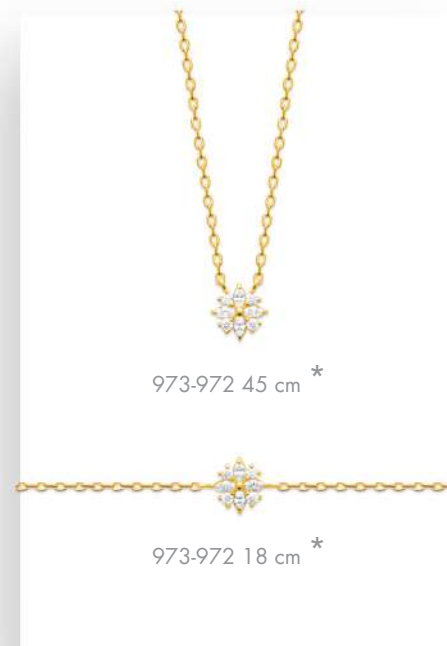
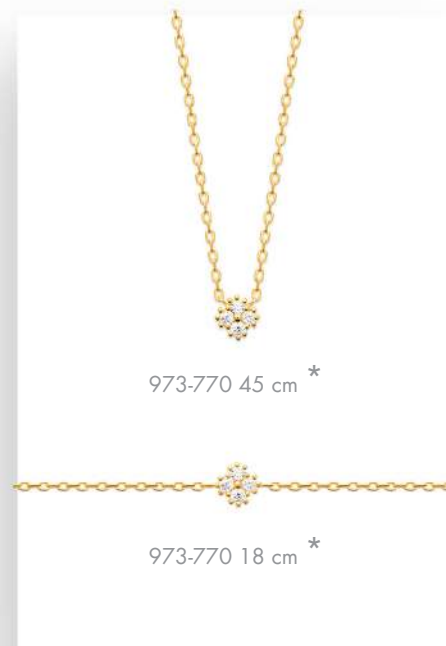
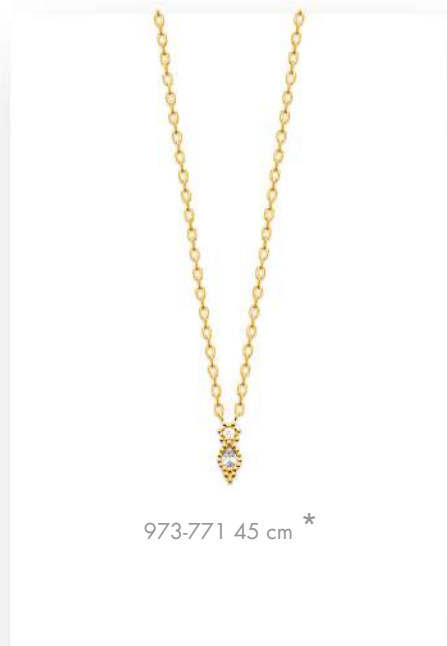
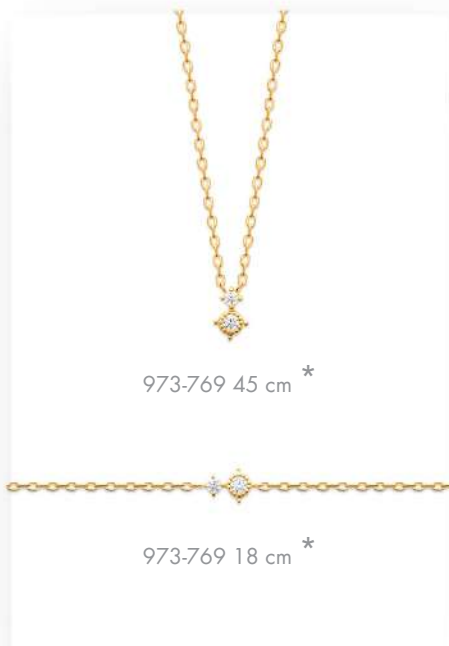



973-892 45 cm \*



973-888 45 cm \*



974-006 45 cm \*



973-973 45 cm \*



974-086 45 cm \*



973-933 45 cm \*



973-949 45 cm \*



973-799 45 cm \*



973-798 45 cm \*



974-095 45 cm \*



974-110 45 cm \*



973-949 18 cm \*



973-799 18 cm \*



973-798 18 cm \*



974-095-58  
Ø 58 mm



973-797 45 cm \*



973-948 45 cm \*



973-796 45 cm \*



973-797 18 cm \*



973-948 18 cm \*



973-796 18 cm \*



973-565 45 cm \*  
Pierre de lune



973-565 18 cm \*  
Pierre de lune

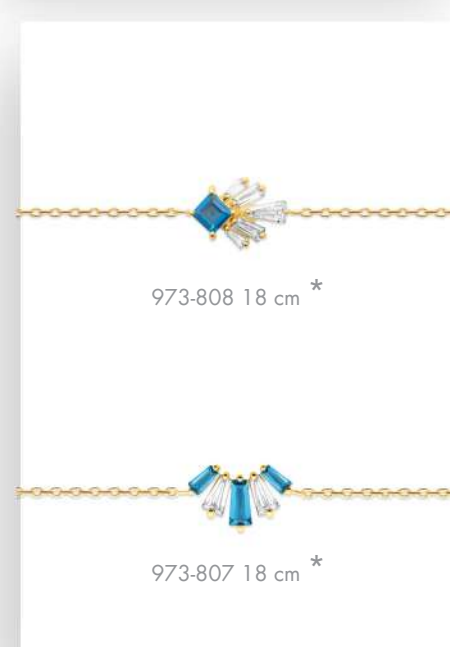
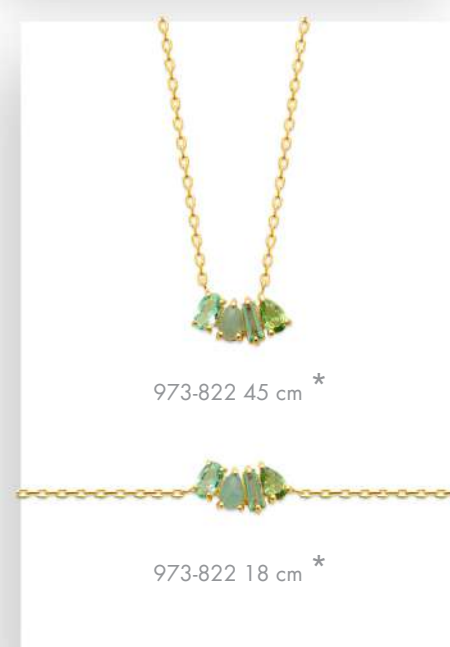
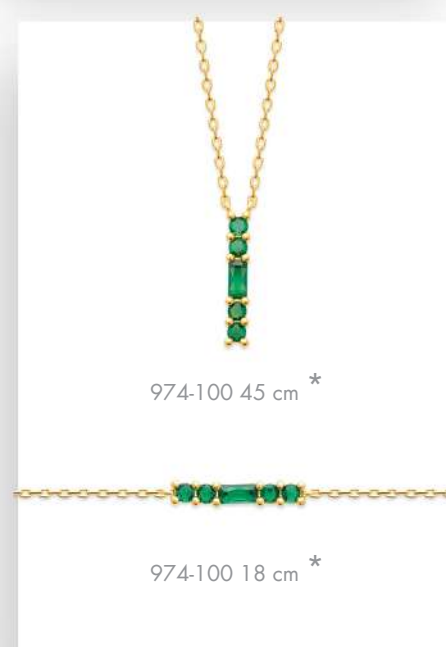
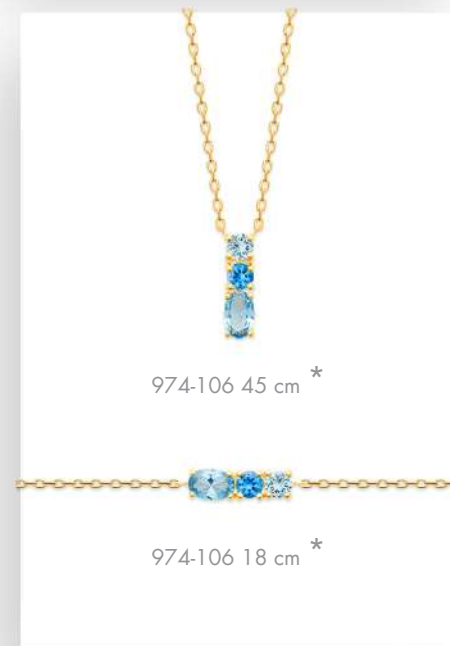
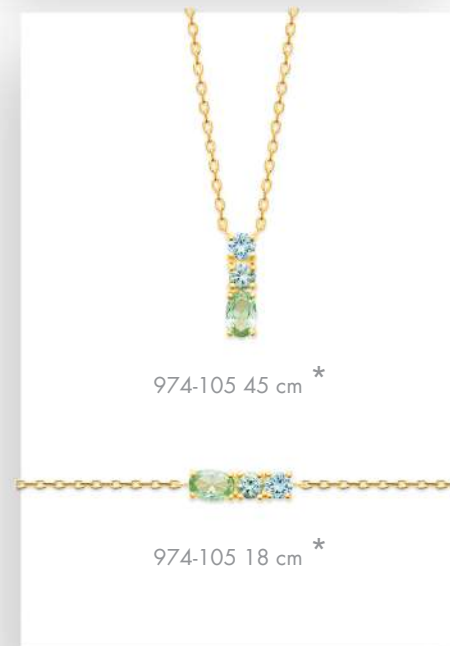
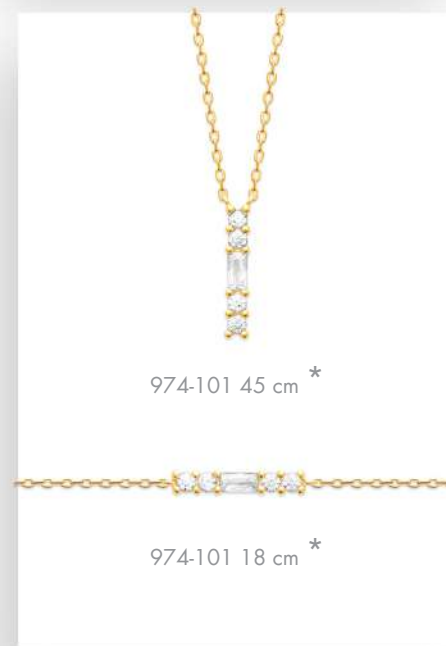
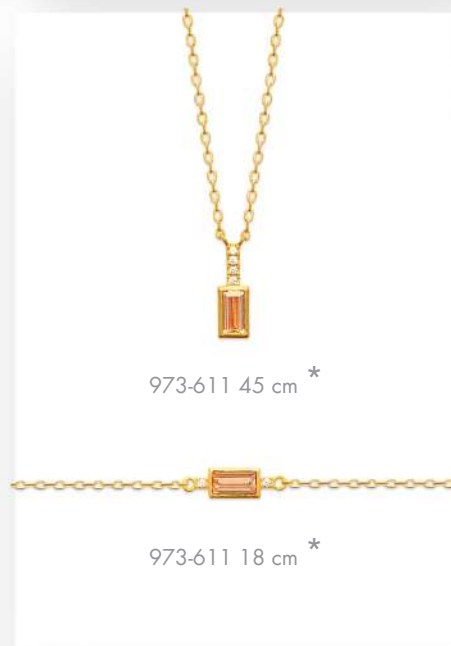
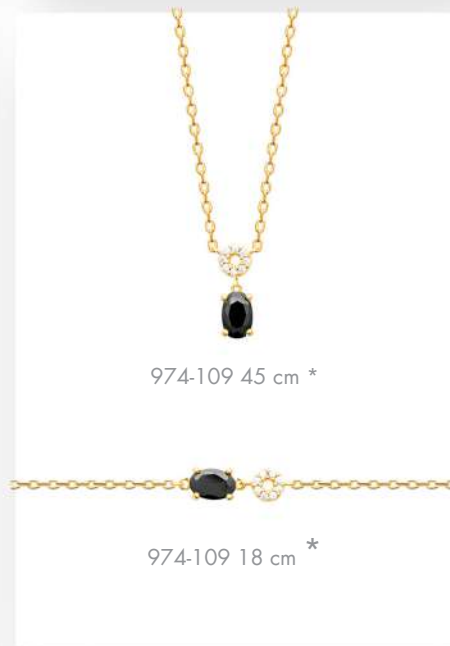
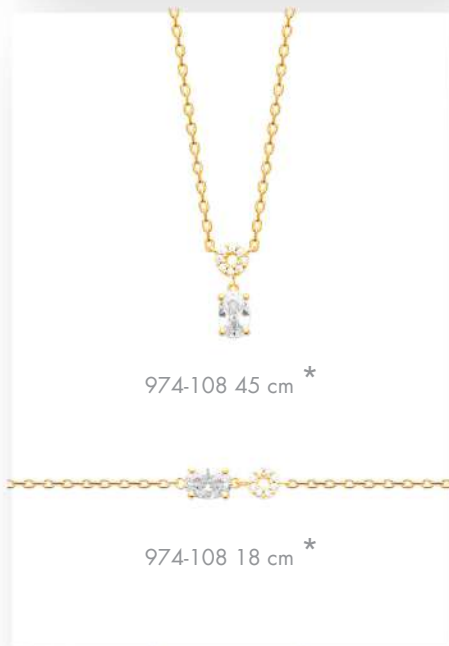
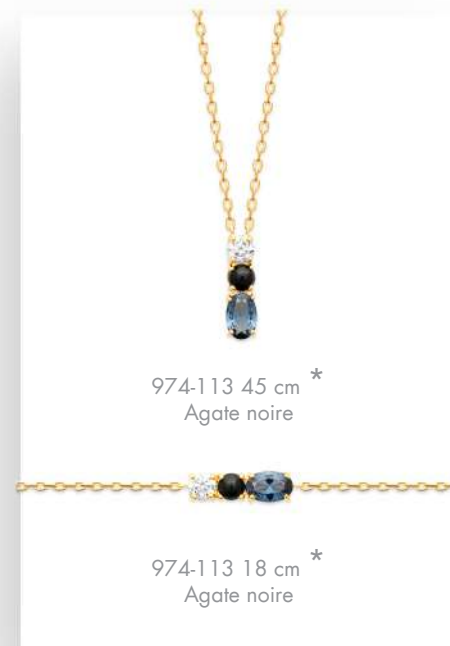
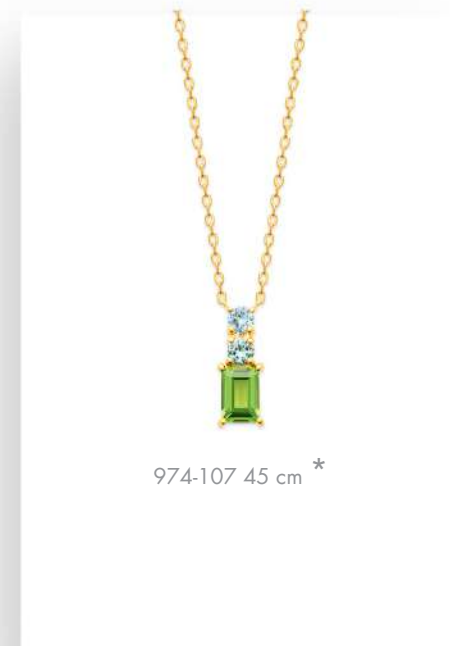
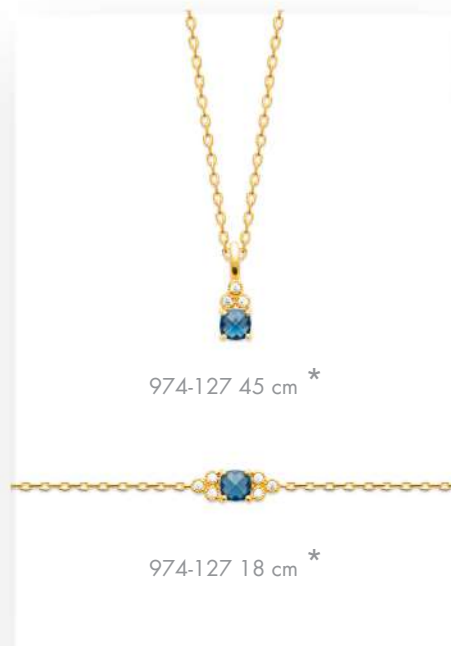
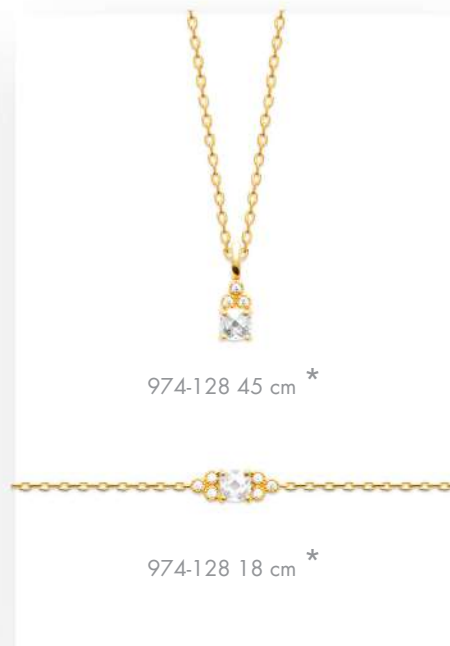





974-070 45 cm \*



973-795 45 cm \*



974-126 45 cm \*



974-098 45 cm \*



973-953 45 cm \*



973-795 18 cm \*



974-070 18 cm \*



974-097 18 cm \*



992-012 18 cm



992-008 18 cm



992-009 18 cm

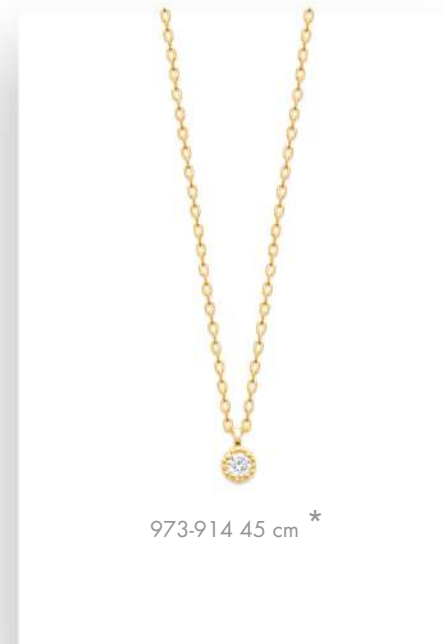

973-914 45 cm \*

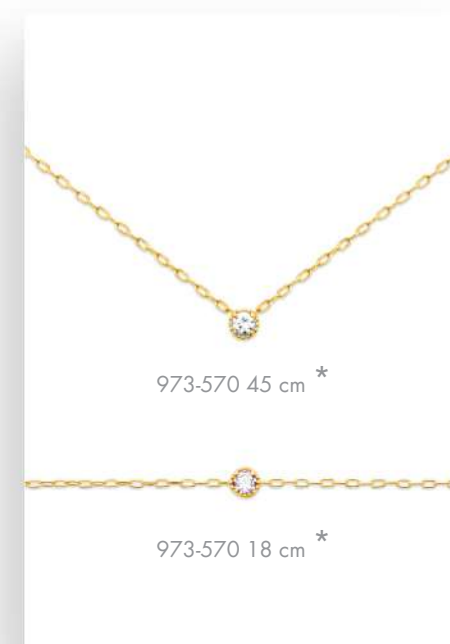

973-570 45 cm \*



973-570 18 cm \*

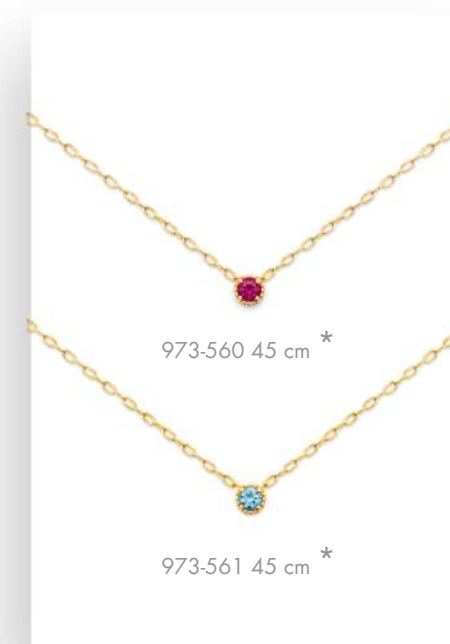

973-560 45 cm \*



973-561 45 cm \*

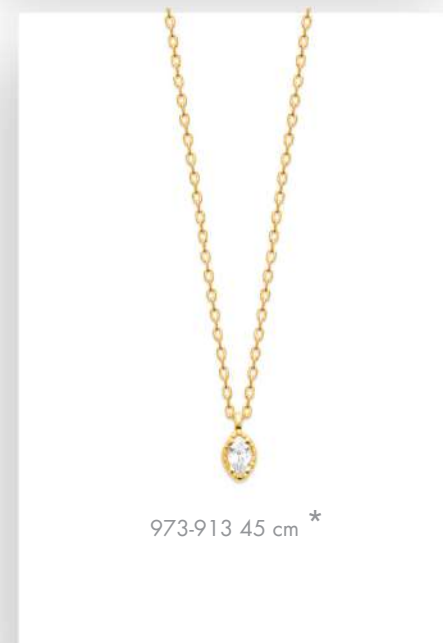

973-913 45 cm \*



973-881 45 cm \*

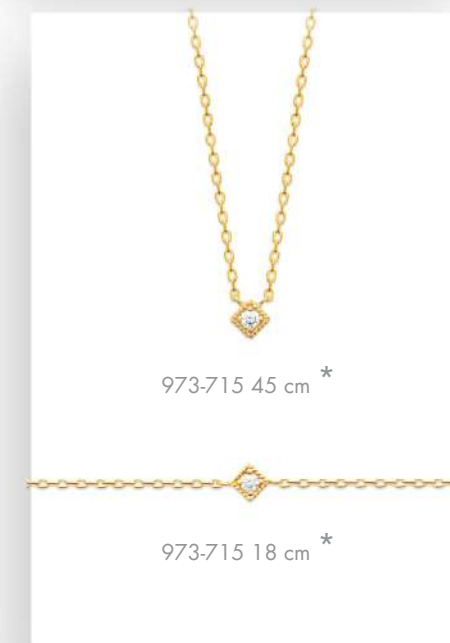

973-715 45 cm \*



973-715 18 cm \*

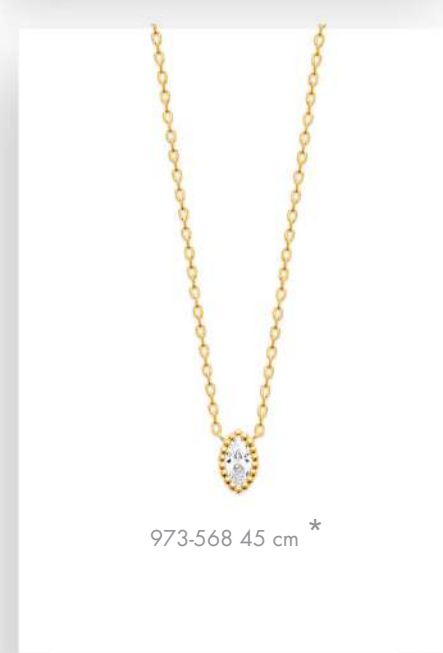

973-568 45 cm \*

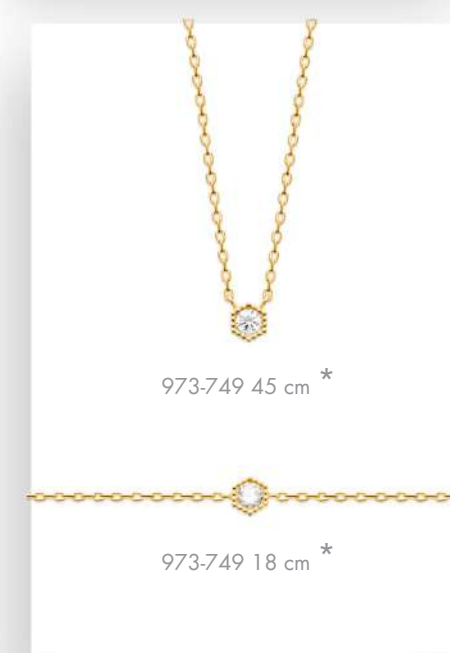

973-749 45 cm \*



973-749 18 cm \*

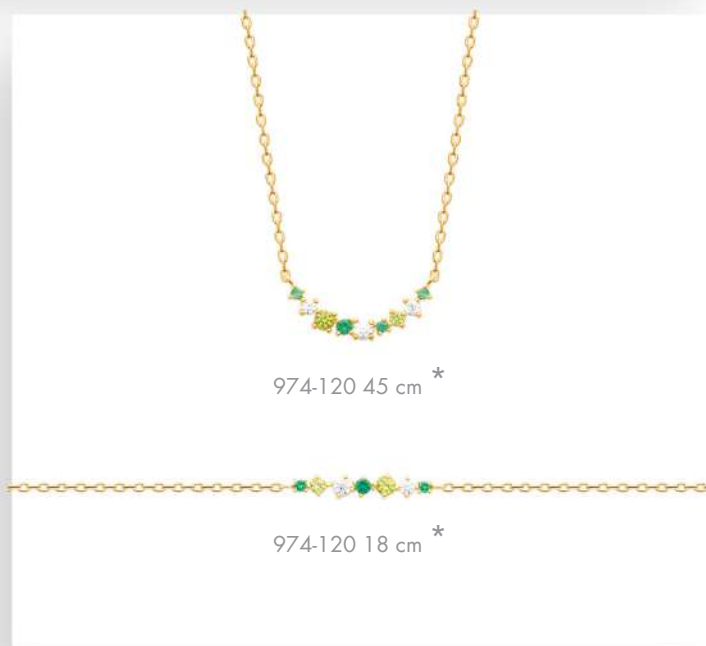
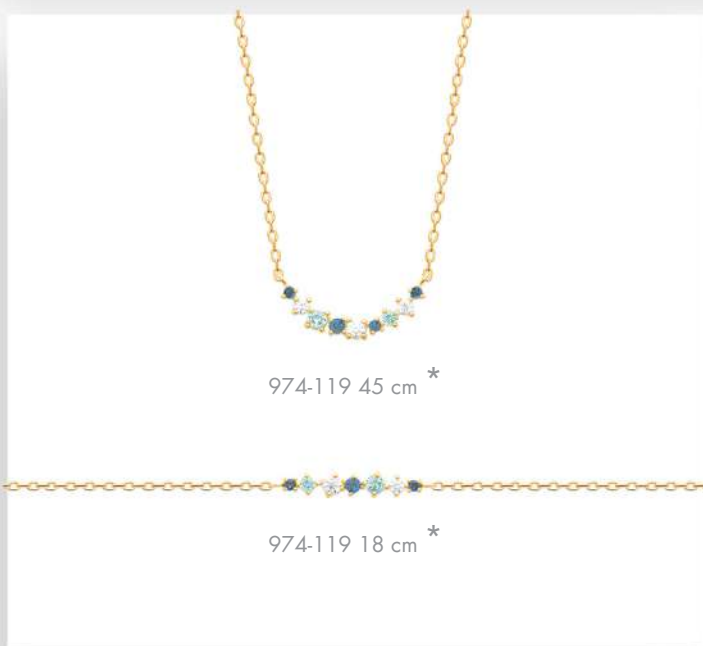
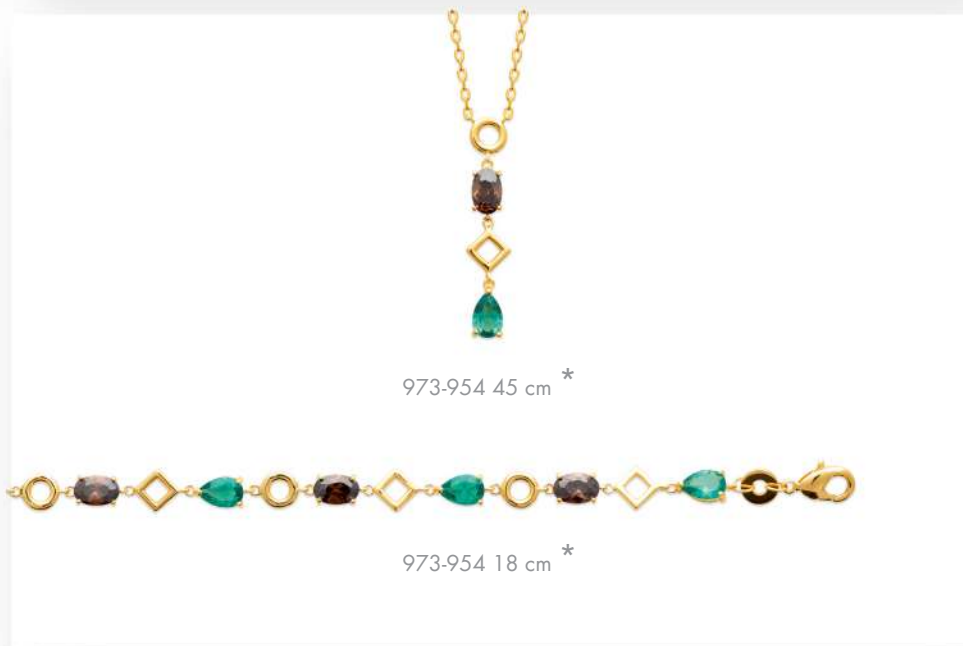
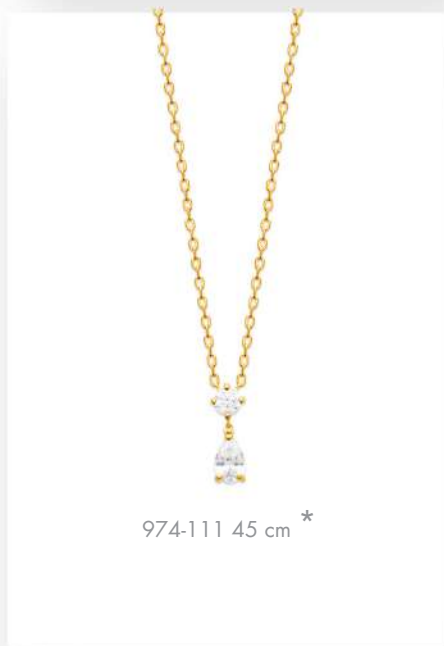
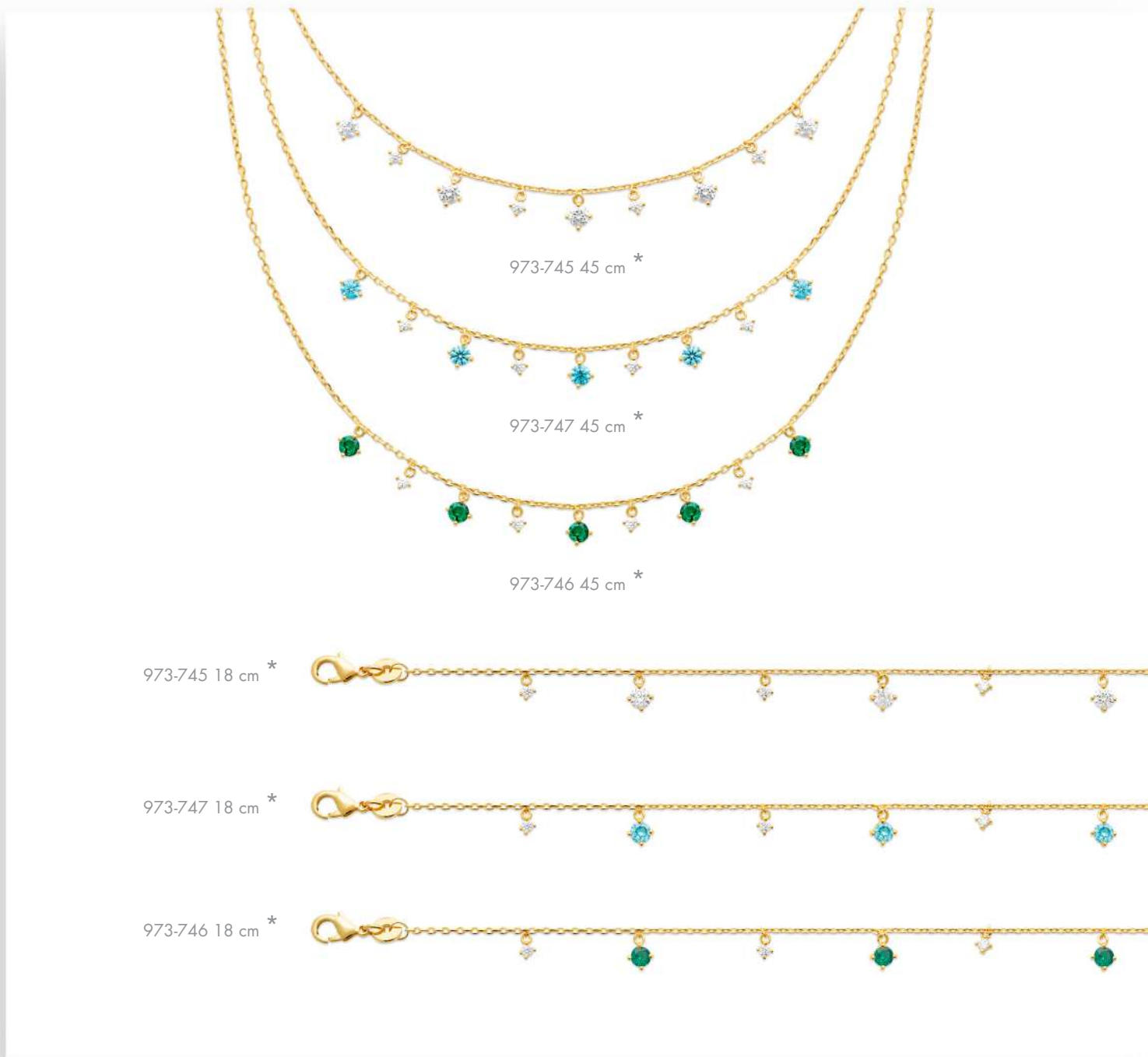
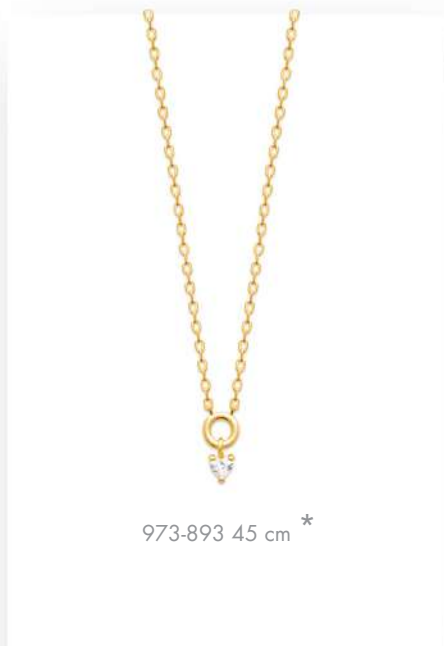
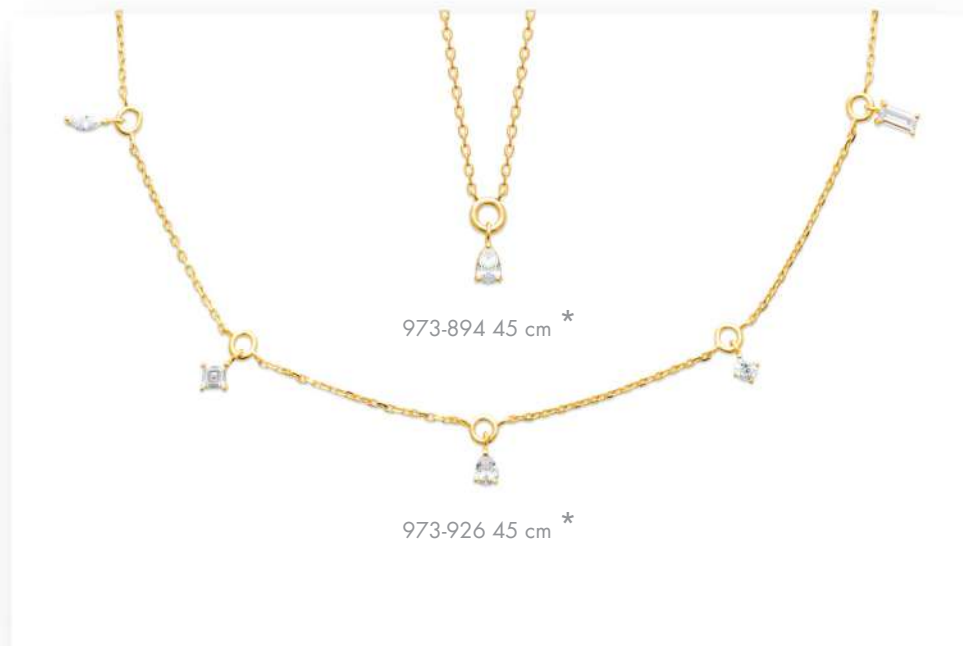

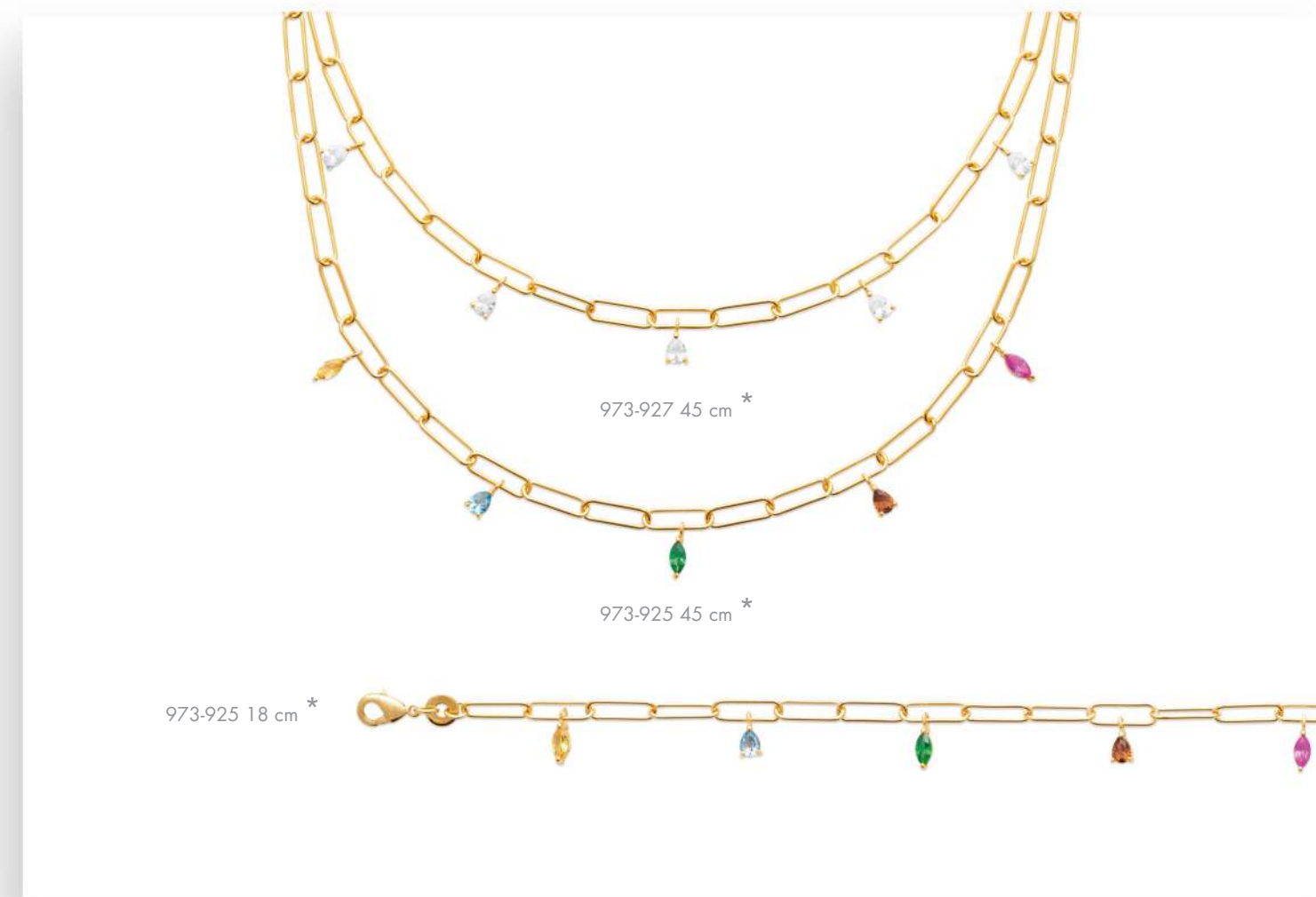
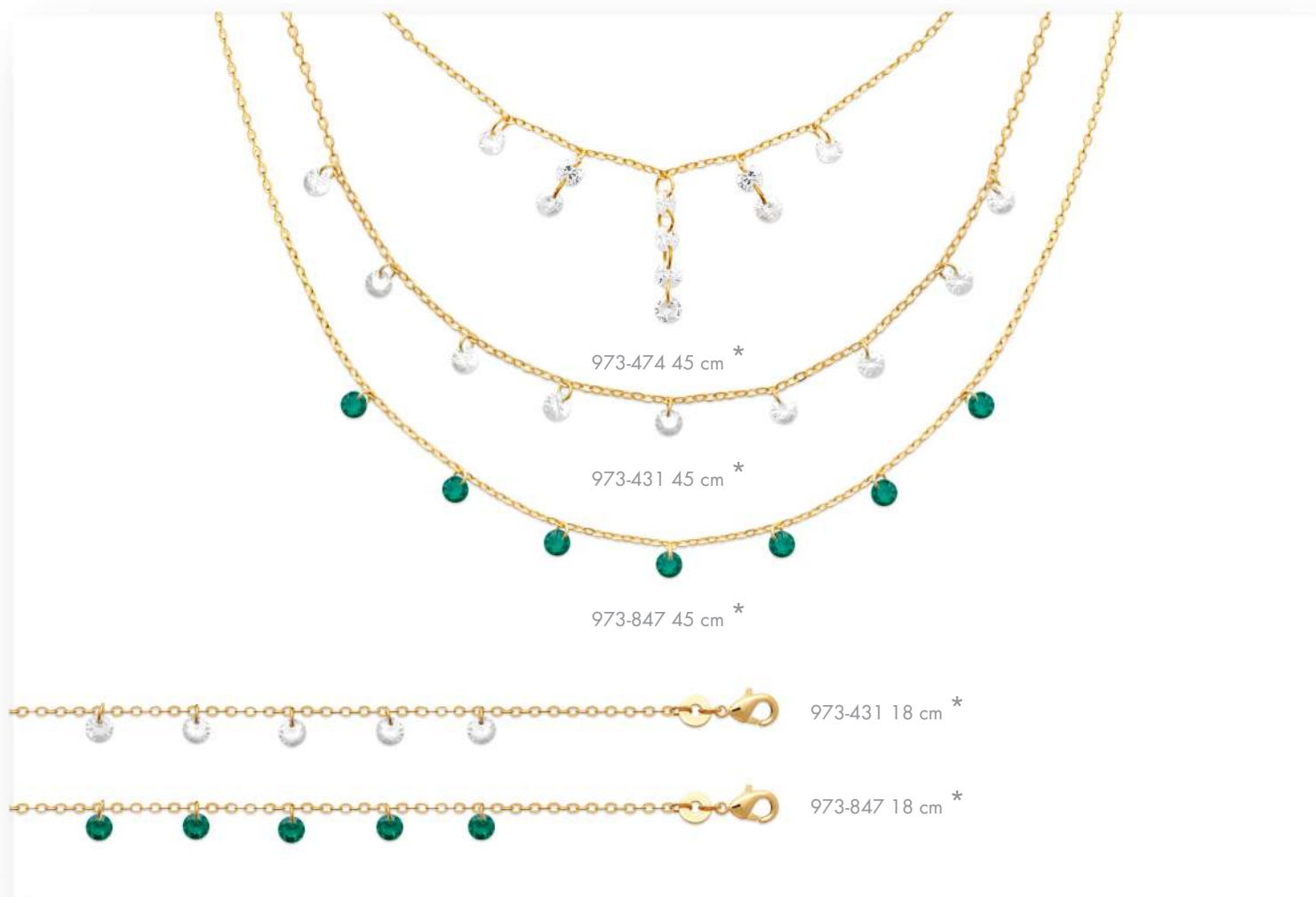

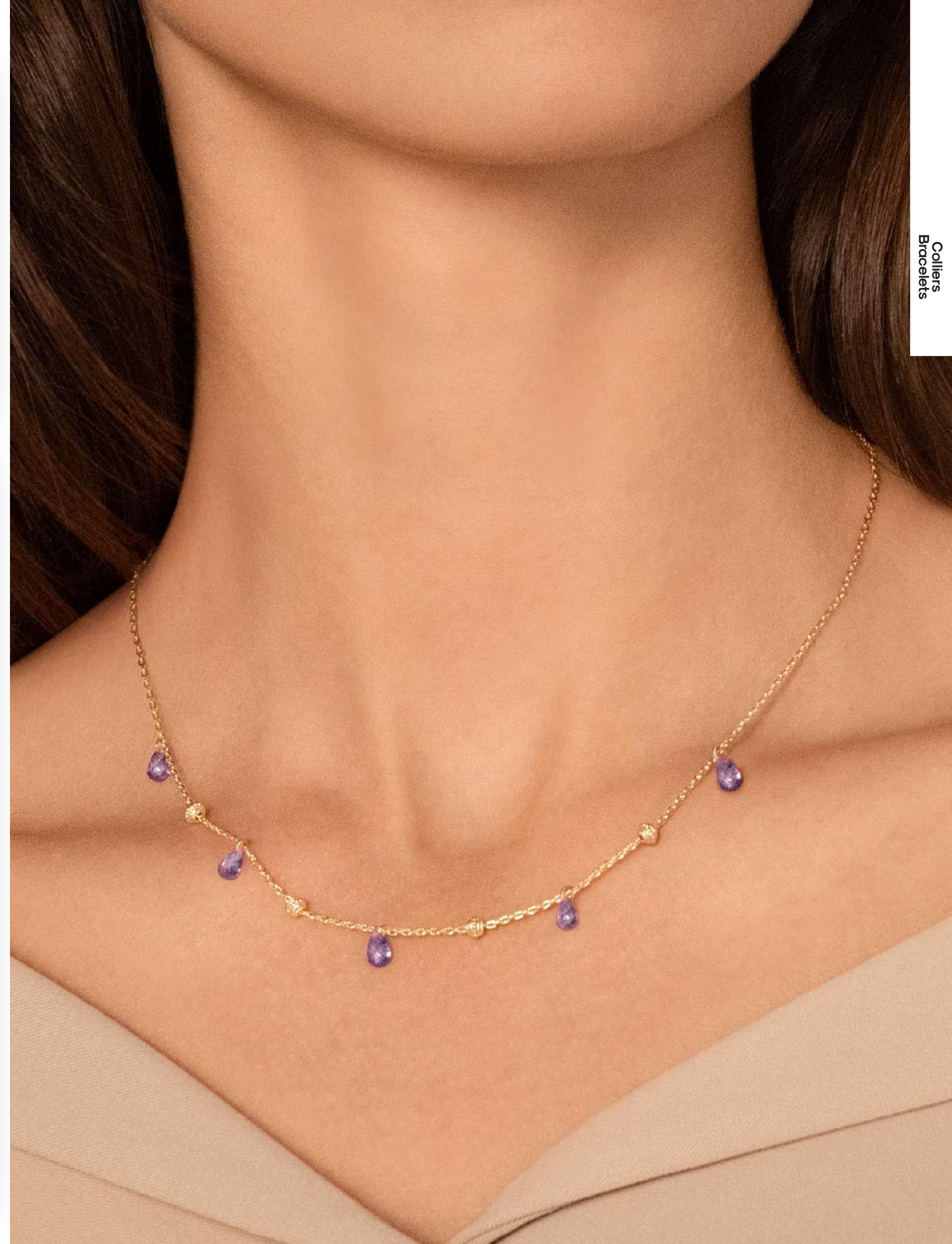



970-670 42 cm \*



970-721 42 cm



973-435 45 cm \*



973-452-58  
Ø 58 mm



974-089-58  
Ø 58 mm



970-094 18 cm



973-453-58  
Ø 58 mm



973-516-58  
Ø 58 mm



973-945 45 cm \*



974-012 45 cm \*

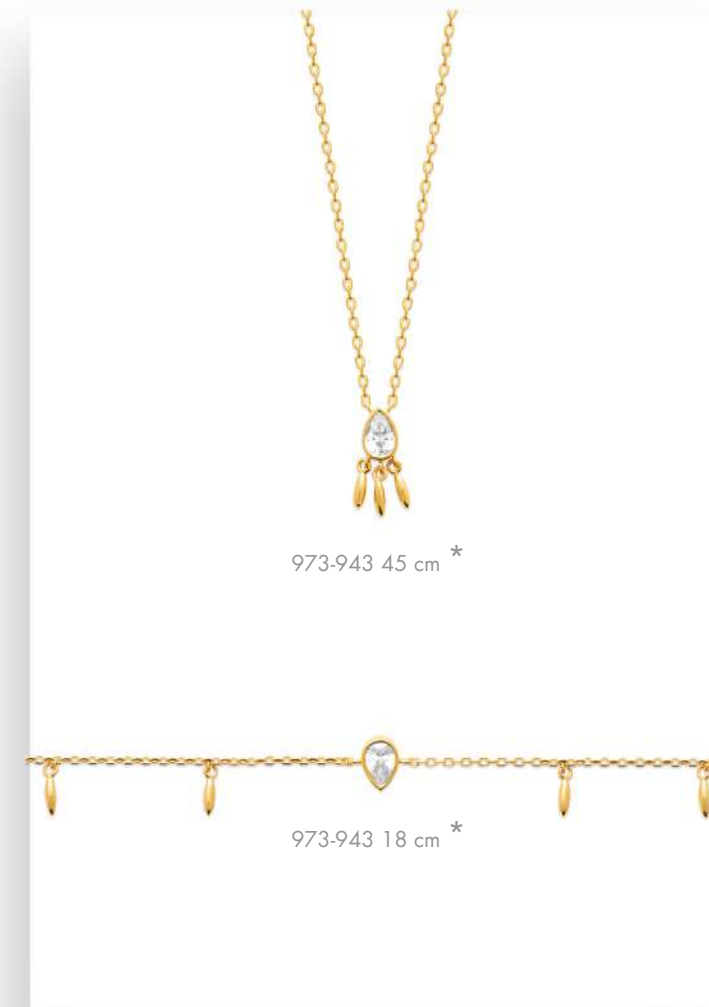

973-943 45 cm \*



973-943 18 cm \*



973-855 45 cm \*

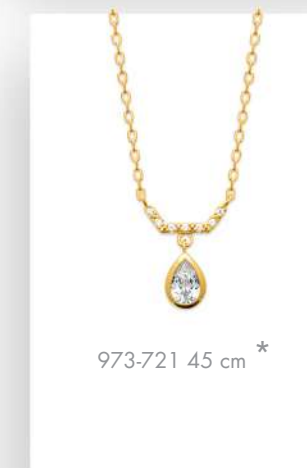

973-721 45 cm \*

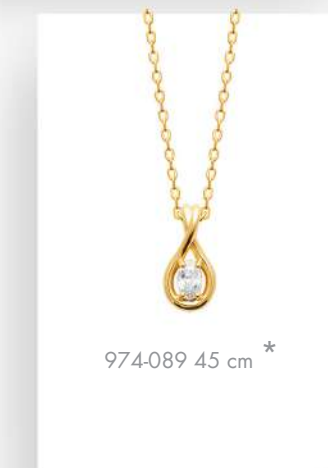

974-089 45 cm \*

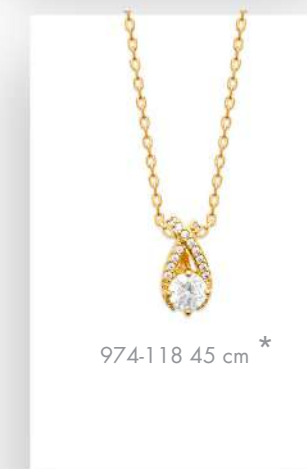

974-118 45 cm \*

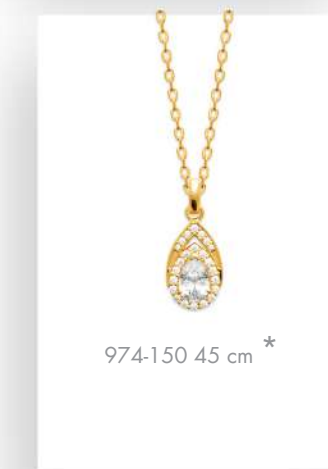

974-150 45 cm \*



971-904 45 cm \*



973-441 45 cm \*



973-504 45 cm \*



973-505 45 cm \*



973-441 18 cm \*



971-942-58  
Ø 58 mm

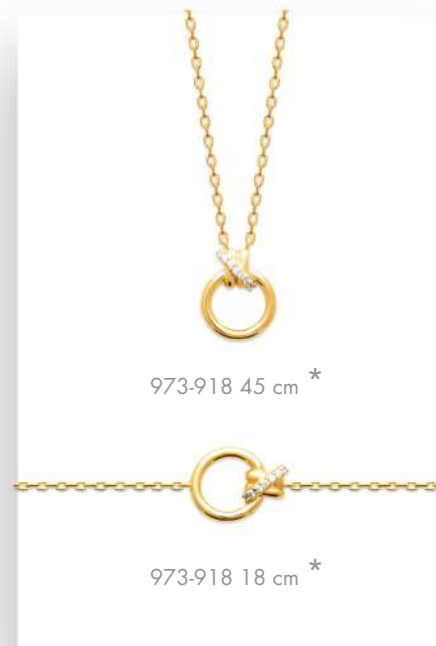

973-918 45 cm \*



973-918 18 cm \*

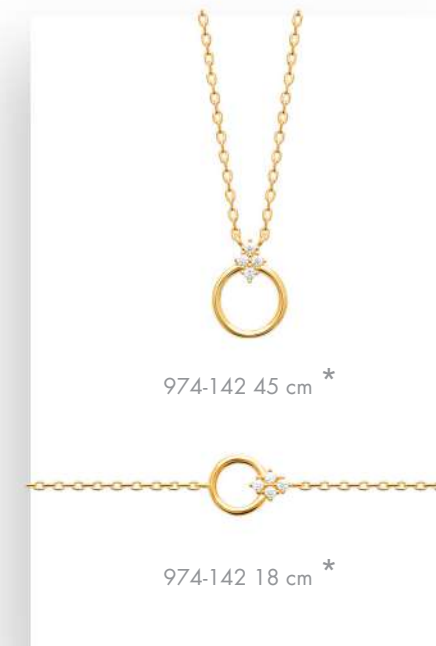

974-142 45 cm \*



974-142 18 cm \*



974-047 45 cm \*



974-047 18 cm \*

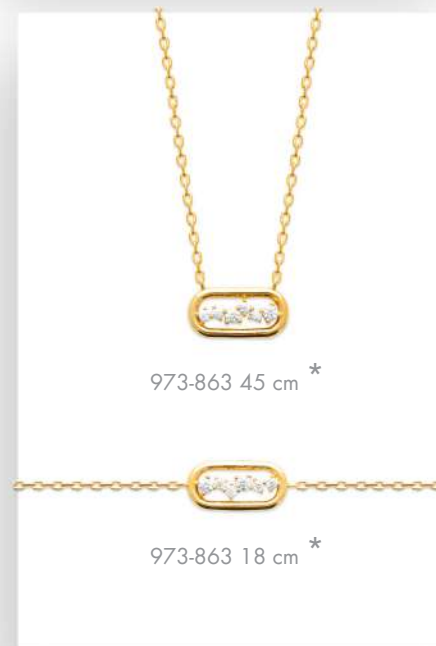

973-863 45 cm \*



973-863 18 cm \*

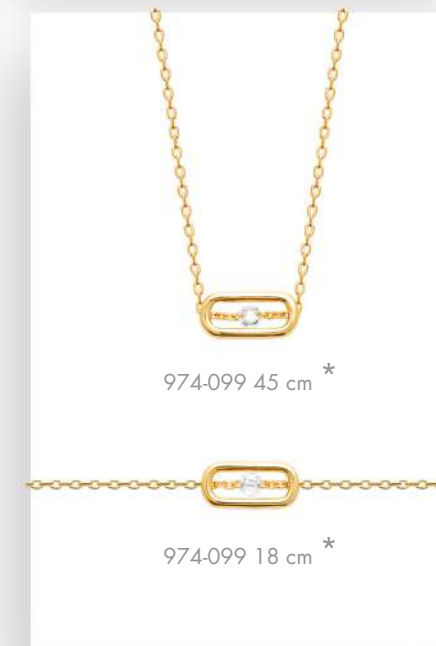

974-099 45 cm \*



974-099 18 cm \*

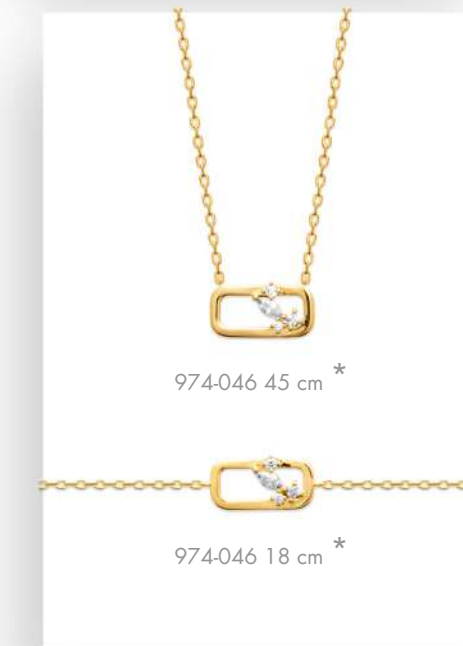

974-046 45 cm \*



974-046 18 cm \*

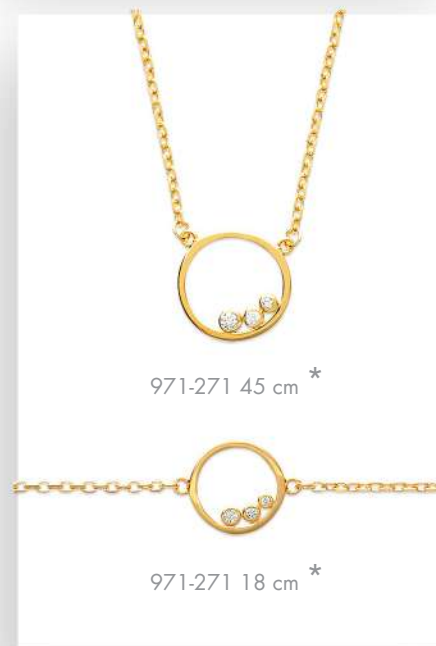

971-271 45 cm \*



971-271 18 cm \*

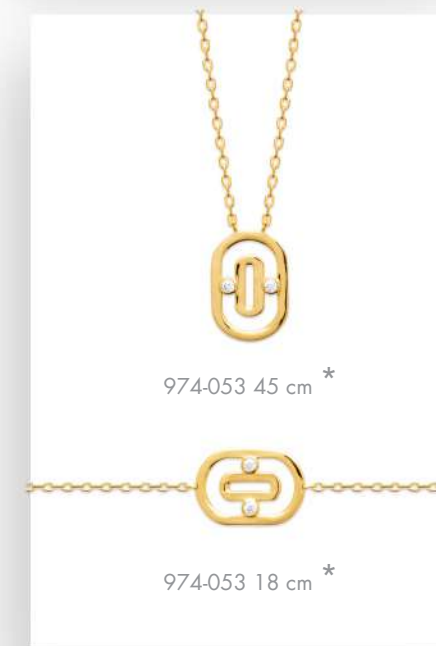

974-053 45 cm \*



974-053 18 cm \*

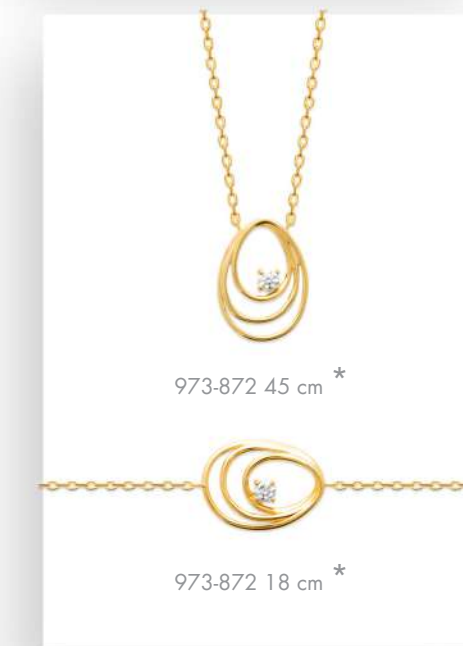

973-872 45 cm \*



973-872 18 cm \*



974-141 45 cm \*



974-141 18 cm \*



973-503 45 cm \*



973-932 45 cm \*



973-383 45 cm \*



■ 971-512 45 cm \*



■ 970-970-62  
Ø 62 mm



973-503 18 cm \*



973-681 18 cm \*



973-859 45 cm \*



■ 971-512 18 cm \*



973-383 18 cm \*



973-932 18 cm \*



973-859 18 cm \*



973-890 18 cm \*



973-722 45 cm \*  
Laque



973-724 45 cm \*



973-723 45 cm \*



973-890 45 cm \*



973-342 45 cm \*



973-263 45 cm \*



■ 971-907 45 cm \*



973-382 45 cm \*



973-278 45 cm \*



973-273 45 cm \*



973-382 18 cm \*



973-936-58  
Ø 58 mm



973-300 45 cm \*



973-274 45 cm \*



974-032 45 cm \*



973-251 45 cm \*



974-032-58  
Ø 58 mm



973-251 18 cm \*



973-730-58  
Ø 58 mm



973-259 45 cm \*





973-400 45 cm \*



973-657 45 cm \*



974-136 45 cm \*



973-862 45 cm \*



■ 971-461 45 cm \*



973-442 45 cm \*



973-409 45 cm \*



973-254 45 cm \*



■ 971-462 45 cm \*



973-400 18 cm \*



973-400-58  
Ø 58 mm



973-658 45 cm \*



974-045 45 cm \*



974-045 18 cm \*



973-448 45 cm \*



973-447 45 cm \*



973-447 18 cm \*

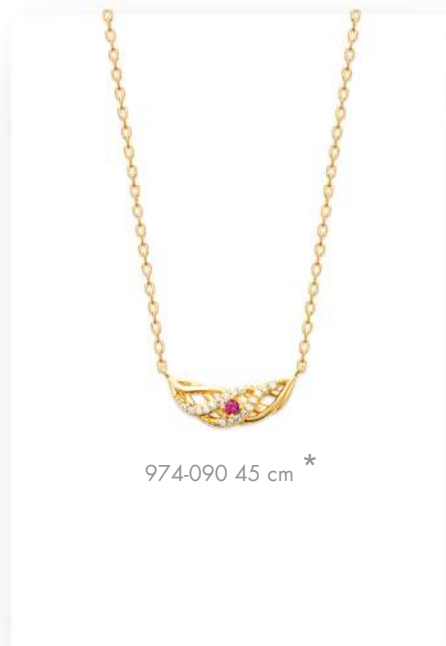

974-090 45 cm \*

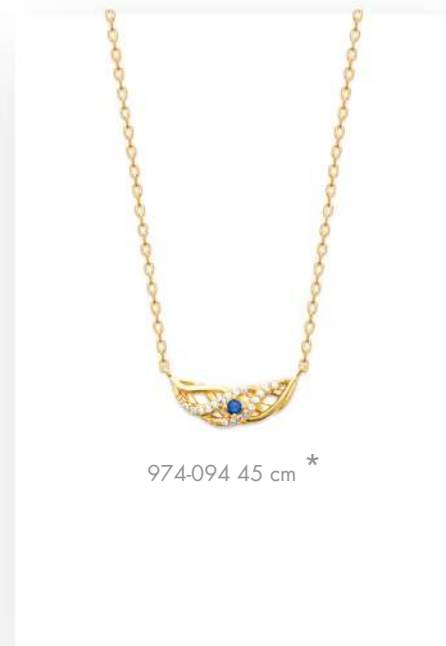

974-094 45 cm \*

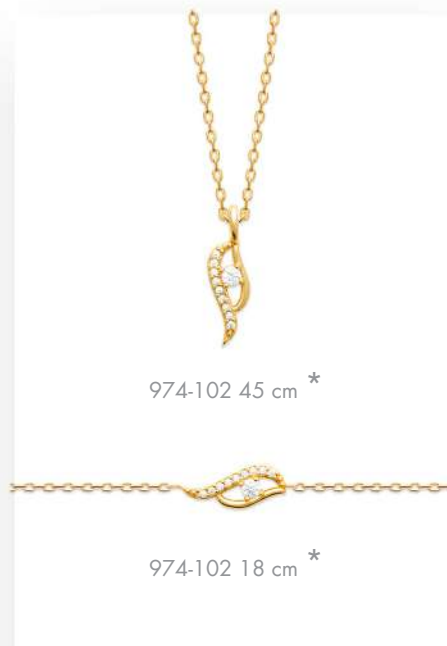

974-102 45 cm \*



974-102 18 cm \*

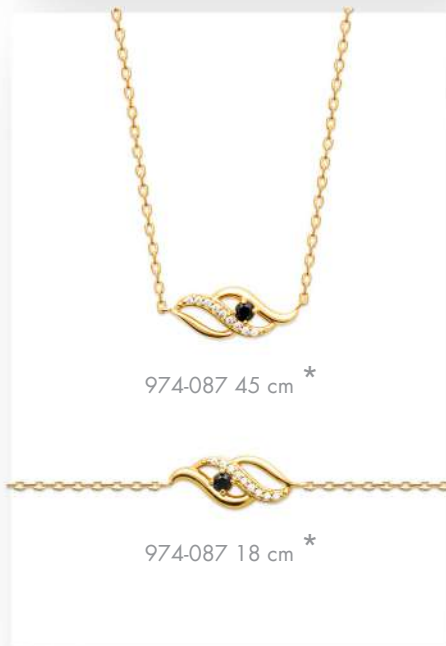

974-087 45 cm \*

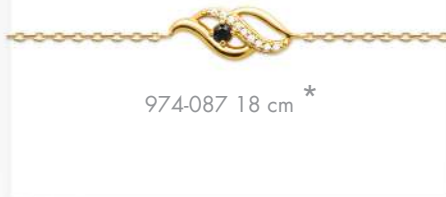

974-087 18 cm \*

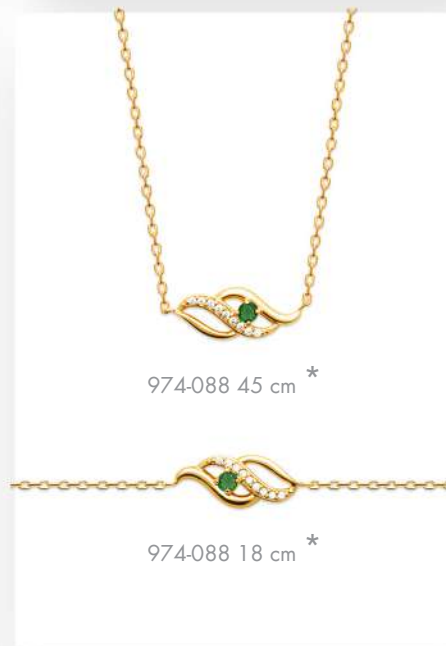

974-088 45 cm \*

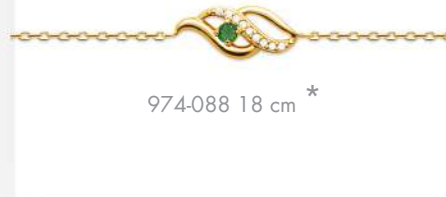

974-088 18 cm \*

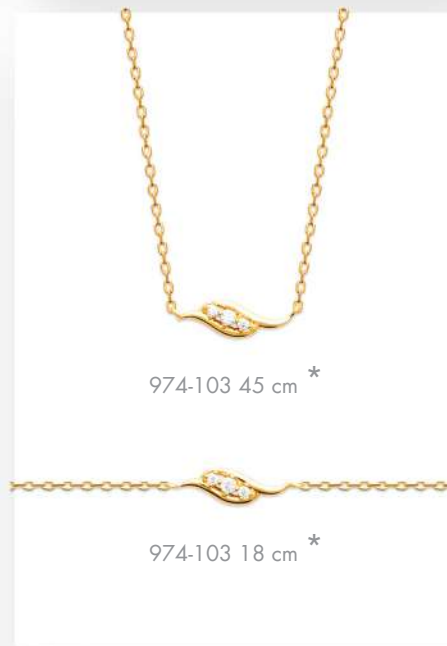

974-103 45 cm \*



974-103 18 cm \*

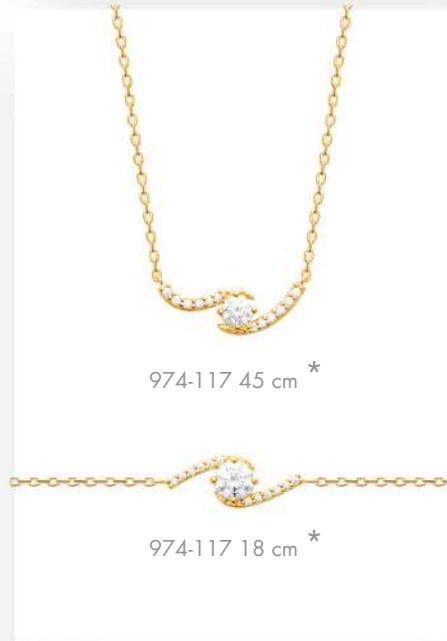

974-117 45 cm \*



974-117 18 cm \*



974-143 45 cm \*



974-137 45 cm \*



974-140 45 cm \*



974-064 45 cm \*



974-147 45 cm \*



974-140 18 cm \*



974-147 18 cm \*



974-137 18 cm \*



974-071-58  
Ø 58 mm



973-846-58  
Ø 58 mm



973-868 45 cm \*



973-449 45 cm \*  
Nacre



973-449 18 cm \*  
Nacre



973-535 45 cm \*



974-056 45 cm \*



974-056 18 cm \*

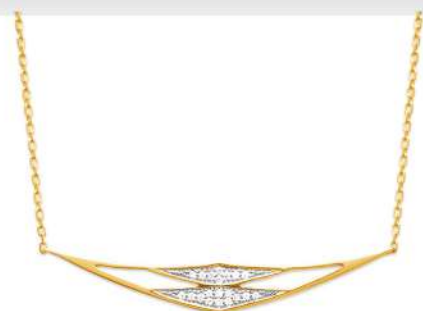

■ 971-913 45 cm \*



973-444 45 cm \*



973-444 18 cm \*



973-571 45 cm \*



973-572 45 cm \*



973-532 40 cm \*



973-917 45 cm \*

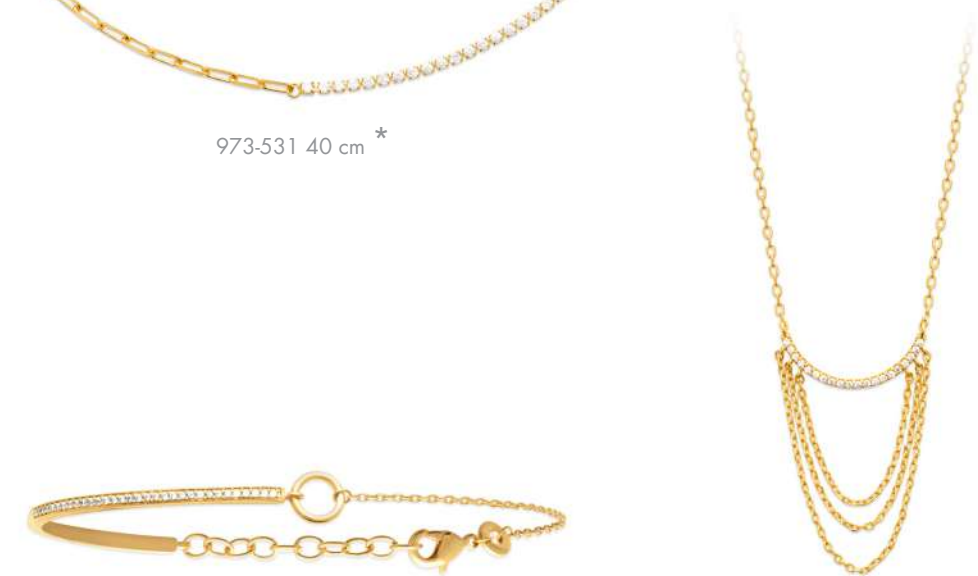

973-531 40 cm \*



973-917 18 cm \*



973-618 45 cm \*



973-532 18 cm \*



973-282 18 cm \*



973-069 18 cm \*



974-057 45 cm \*



973-335 45 cm \*



973-729 45 cm \*



973-507 45 cm \*



973-461 45 cm \*



974-057 18 cm \*



973-335 18 cm \*



973-507 18 cm \*



973-788 45 cm \*



973-718 45 cm \*



973-728 45 cm \*



973-728 18 cm \*



973-788 18 cm \*



973-718 18 cm \*



973-729 18 cm \*



973-789 18 cm \*



973-779-58  
Ø 58 mm



973-780 58  
Ø 58 mm



973-399 45 cm \*



973-551 45 cm \*



974-027 45 cm \*



973-326 18 cm \*



973-551 18 cm \*



973-399 18 cm \*



973-815 18 cm \*

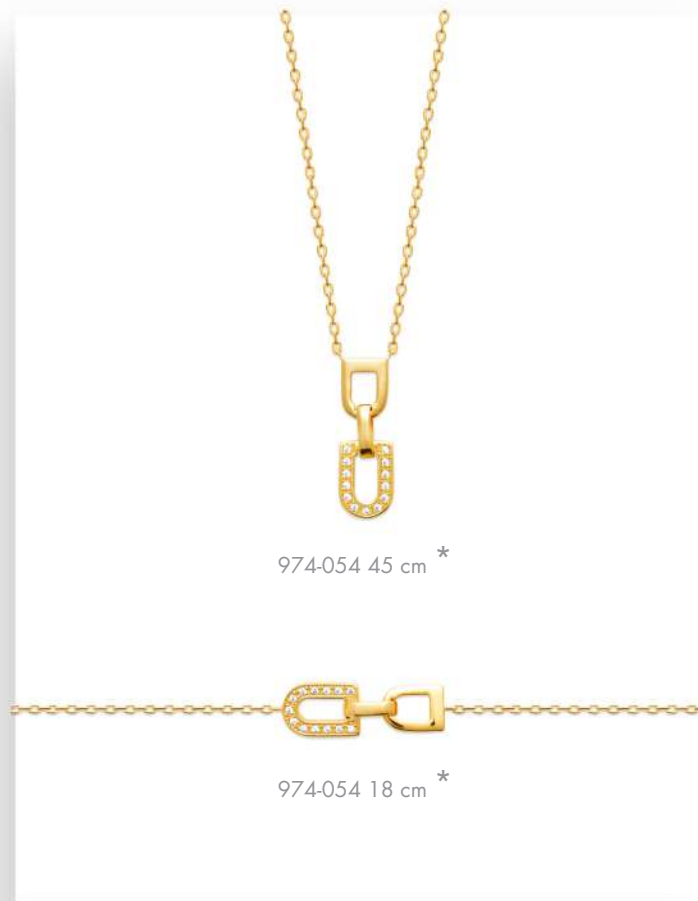

974-054 45 cm \*



974-054 18 cm \*



973-607 45 cm \*

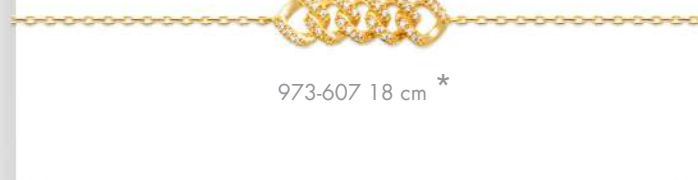

973-607 18 cm \*

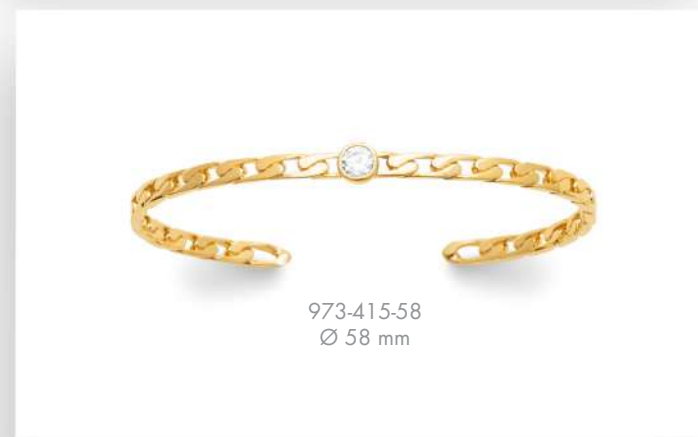

973-415-58  
Ø 58 mm

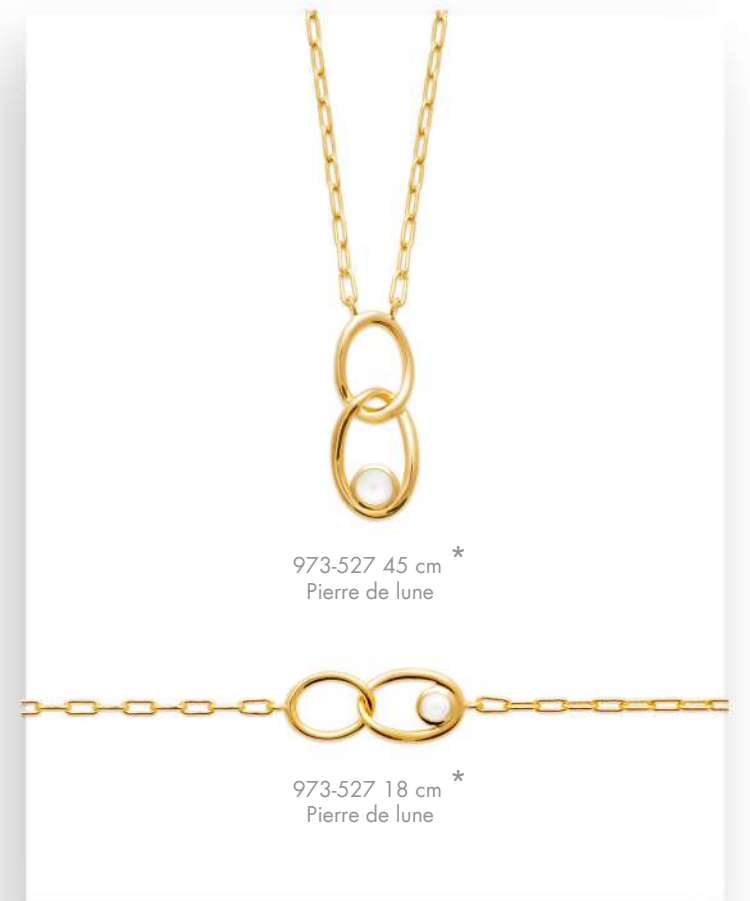

973-527 45 cm \*  
Pierre de lune



973-527 18 cm \*  
Pierre de lune



973-781 45 cm \*

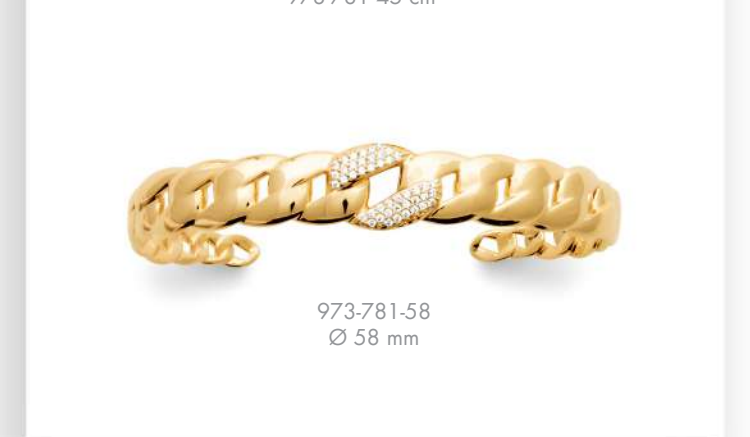

973-781-58  
Ø 58 mm



973-930 45 cm \*



973-454 45 cm \*



973-320 45 cm \*



973-320-58  
Ø 58 mm



974-033 45 cm \*



973-930 18 cm \*



974-033 18 cm \*

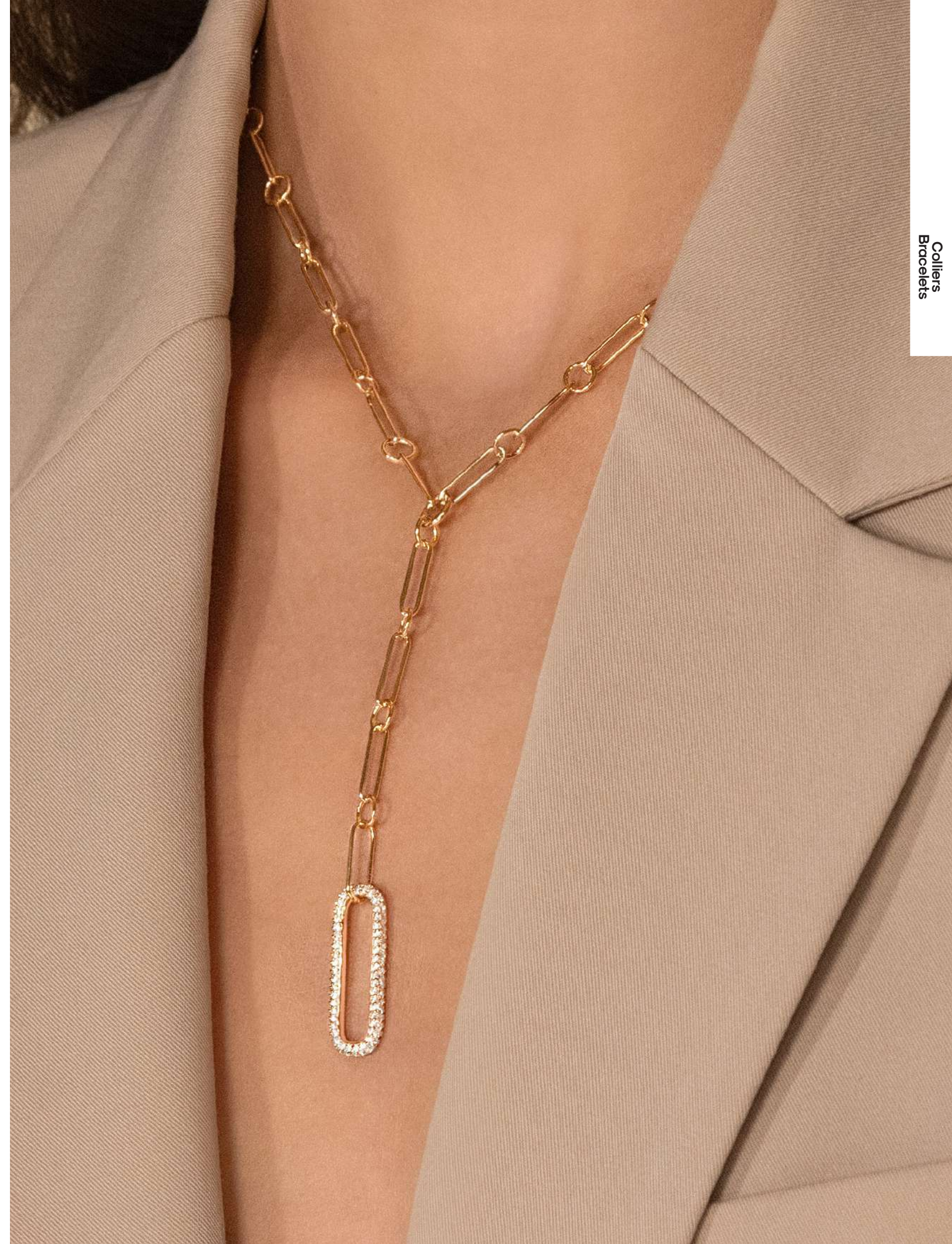



■ 971-124 45 cm



■ 970-071 42 cm



970-060 42 cm



901-062-60  
Ø 60 mm



■ 290-062 18 cm



■ 970-708 19 cm



■ 970-707 19 cm



970-060 18 cm



971-955-58  
Ø 58 mm



■ 971-138-62  
Ø 62 mm



973-793 45 cm \*



973-196 45 cm \*



973-804 45 cm \*  
Perle de culture  
d'eau douce



973-793 18 cm \*



973-349 18 cm \*



973-196-58  
Ø 58 mm



973-350 45 cm \*



973-350 18 cm \*



973-299 18 cm \*



973-379 18 cm \*



973-387 18 cm \*



973-280 18 cm \*



973-281 18 cm \*



970-082 18 cm





■ 971-452 45 cm \*



973-265 45 cm \*



973-633 45 cm \*



973-739 45 cm \*



973-887 45 cm \*



973-929 45 cm \*



974-138 45 cm \*



973-634 45 cm \*



973-887-58  
Ø 58 mm



973-633 18 cm \*



■ 971-452 18 cm \*



973-410 18 cm \*



973-739 18 cm \*



974-129 18 cm \*



■ 971-825-56  
Ø 56 mm



973-920 18 cm \*



973-879 45 cm \*



973-873 45 cm \*



973-937 45 cm \*



973-879 18 cm \*



973-873 18 cm \*



973-938 18 cm \*



974-037 18 cm \*



973-937 18 cm \*



974-037 45 cm \*



973-869 45 cm \*  
Aventurine



974-083 45 cm \*



974-082 45 cm \*



973-832 45 cm \*



973-835 45 cm \*



973-851 45 cm \*



973-832 18 cm \*



973-835 18 cm \*



974-079 45 cm \*



973-838 45 cm \*



974-031 45 cm \*

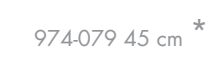

973-838 18 cm \*



974-031 18 cm \*



974-074 45 cm \*



974-075 45 cm \*



973-896 45 cm \*



973-915 45 cm \*

973-916 45 cm \*



973-744 45 cm \*



973-993 45 cm \*



973-931 45 cm \*



973-856 45 cm \*



974-104 45 cm \*



973-743 45 cm \*



973-856 18 cm \*



974-104 18 cm \*



974-050 45 cm \*



974-051 45 cm \*



974-036 45 cm \*



973-857 45 cm \*



973-850 45 cm \*



974-028 45 cm \*  
Rubis zoisite



974-050 18 cm \*



974-051 18 cm \*



974-036 18 cm \*



973-857 18 cm \*



973-850 18 cm \*



974-028 18 cm \*  
Rubis zoisite



973-659 45 cm \*

973-659 18 cm \*



973-564 45 cm \*

973-553 18 cm \*

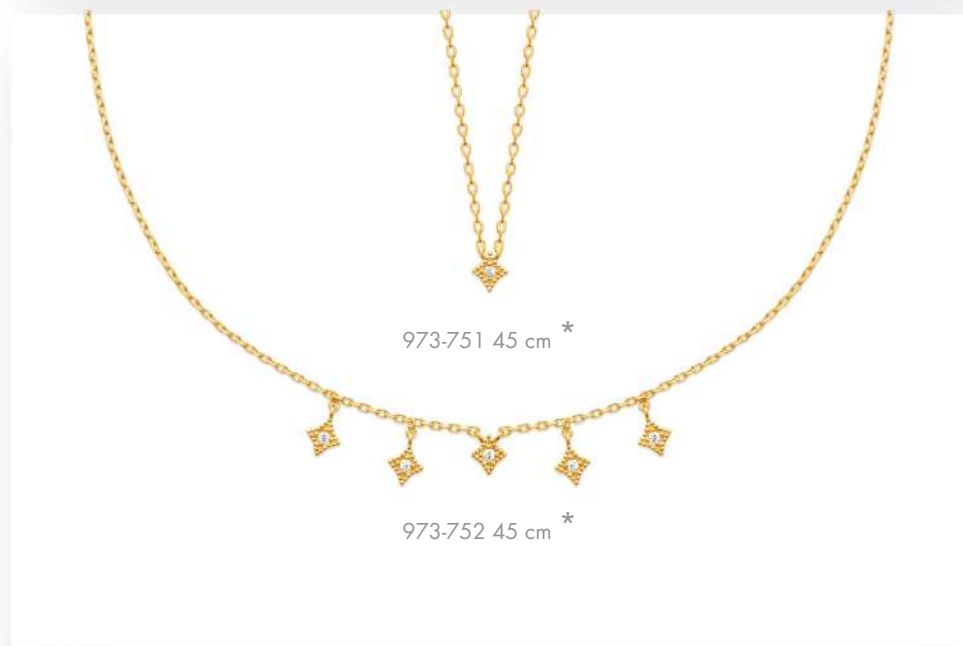

973-751 45 cm \*

973-752 45 cm \*



973-553 45 cm \*

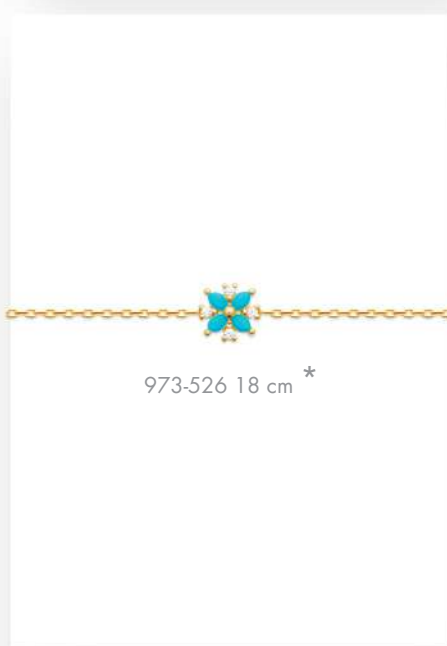

973-526 18 cm \*



973-559 45 cm \*



973-558 45 cm \*



973-556 45 cm \*



973-557 45 cm \*



973-748 18 cm \*



973-748 18 cm \*



973-557-58  
Ø 58 mm



973-556-58  
Ø 58 mm



973-994 45 cm \*



973-995 45 cm \*



973-996 45 cm \*



973-840 45 cm \*



973-842 45 cm \*



973-460 45 cm \*  
Agate bleue



973-840 18 cm \*



973-842 18 cm \*



973-460 18 cm \*  
Agate bleue



973-994 18 cm \*



973-995 18 cm \*



973-996 18 cm \*

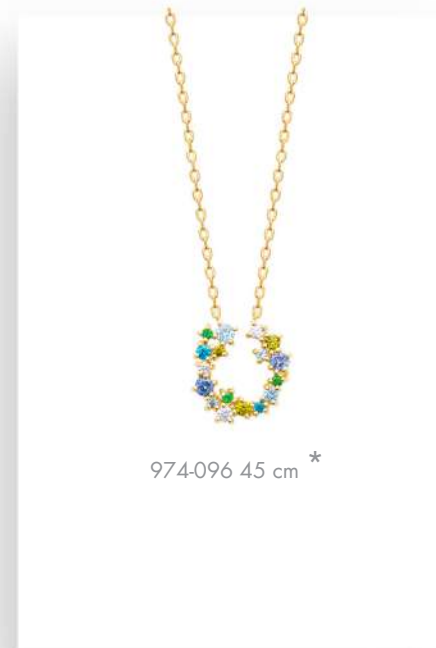

974-096 45 cm \*



974-005 45 cm \*  
Labradorite

974-005 18 cm \*  
Labradorite

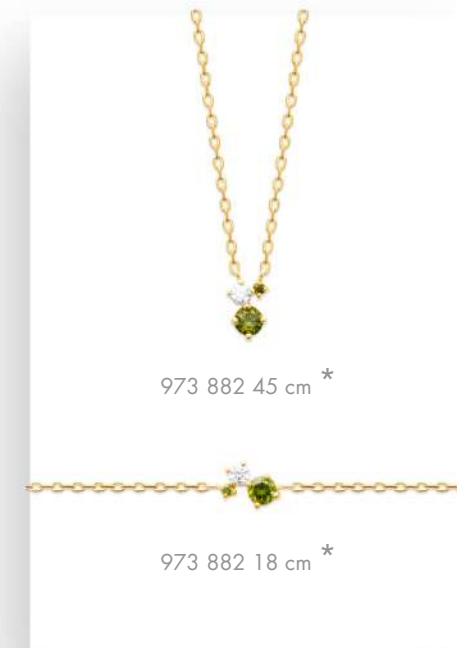

973-882 45 cm \*

973-882 18 cm \*



973-921 45 cm \*  
Labradorite & aventurine

973-921 18 cm \*  
Labradorite & aventurine

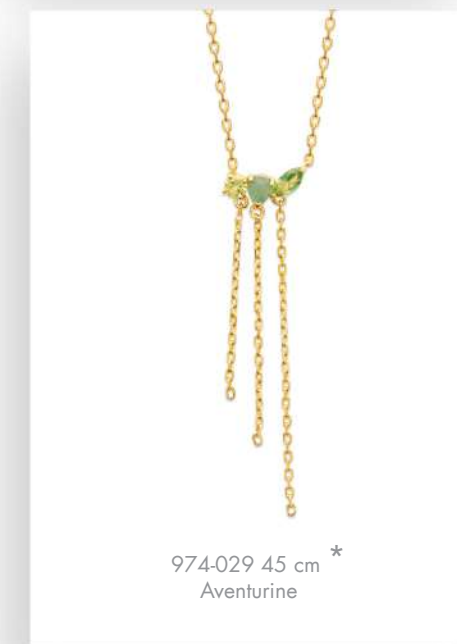

974-029 45 cm \*  
Aventurine

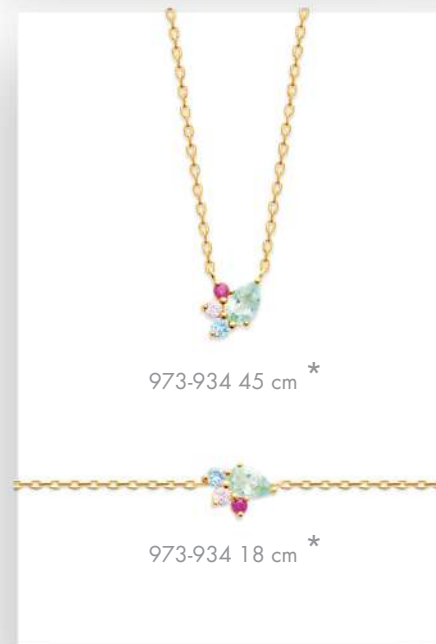

973-934 45 cm \*

973-934 18 cm \*

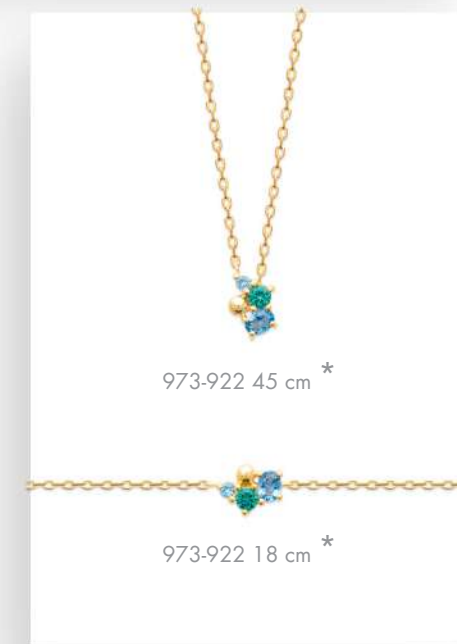

973-922 45 cm \*

973-922 18 cm \*

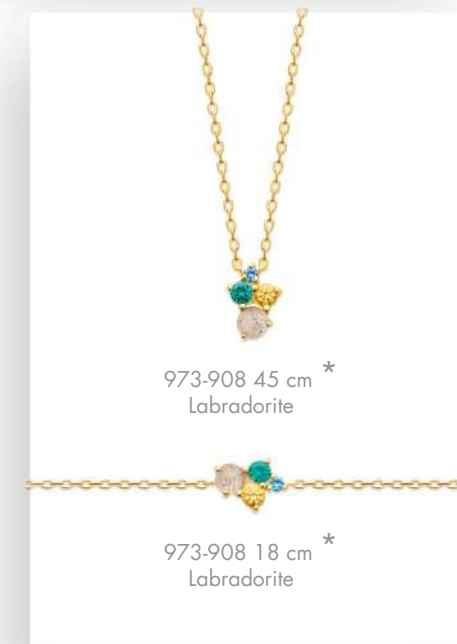

973-908 45 cm \*  
Labradorite

973-908 18 cm \*  
Labradorite



973-586 45 cm \*



973-588 45 cm \*



973-587 45 cm \*



973-586-58  
Ø 58 mm



973-587-58  
Ø 58 mm



973-588-58  
Ø 58 mm



973-819 45 cm \*



973-818 45 cm \*



973-515 45 cm \*  
Améthyste



973-819-58  
Ø 58 mm



973-816-58  
Ø 58 mm



973-818-58  
Ø 58 mm



973-817-58  
Ø 58 mm



973-515-58  
Ø 58 mm  
Améthyste



973-514-58  
Ø 58 mm  
Agate bleue



973-776 45 cm \*



973-897 45 cm \*



973-912 45 cm \*



973-775 45 cm \*



979-747-56  
Ø 56 mm



973-895 45 cm \*



973-895 18 cm \*



973-774 45 cm \*



973-772 45 cm \*



973-773 45 cm \*



973-774 18 cm \*



973-772 18 cm \*



973-773 18 cm \*

973-574 45 cm \*

973-575 45 cm \*

973-597 45 cm \*

974-013 45 cm \*  
Labradorite

973-574 18 cm \*

973-575 18 cm \*

973-597 18 cm \*

973-600-58  
Ø 58 mm

973-599-58  
Ø 58 mm

973-603-58  
Ø 58 mm

973-601-58  
Ø 58 mm

973-604-58  
Ø 58 mm

973-605-58  
Ø 58 mm

973-610 45 cm \*

973-595 18 cm \*

973-596 45 cm \*

973-609 45 cm \*

973-596 18 cm \*

288-081 18 et 45 cm  
Cristal

288-581 18 et 45 cm  
Cristal

287-081 18 et 45 cm  
Cristal

973-328 45 cm \*

973-328-58  
Ø 58 mm

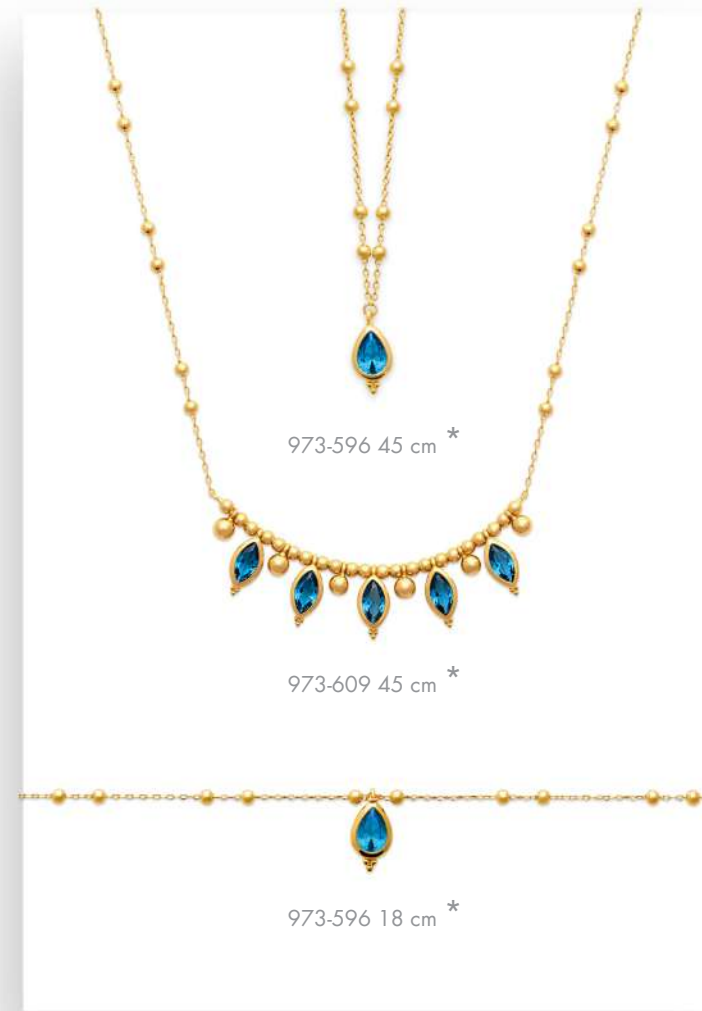
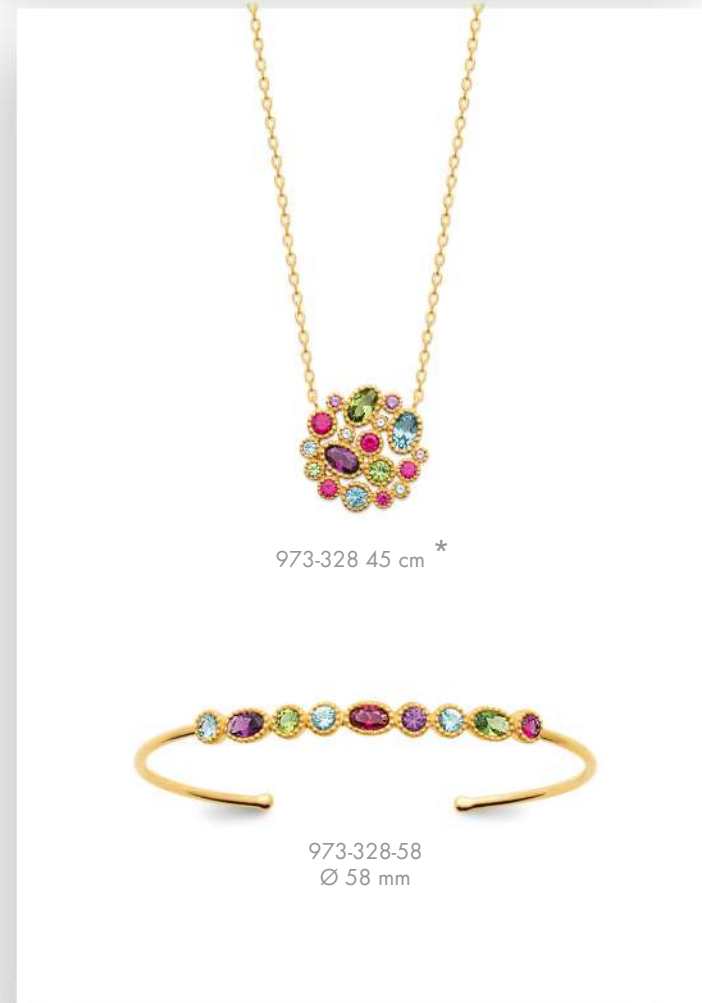
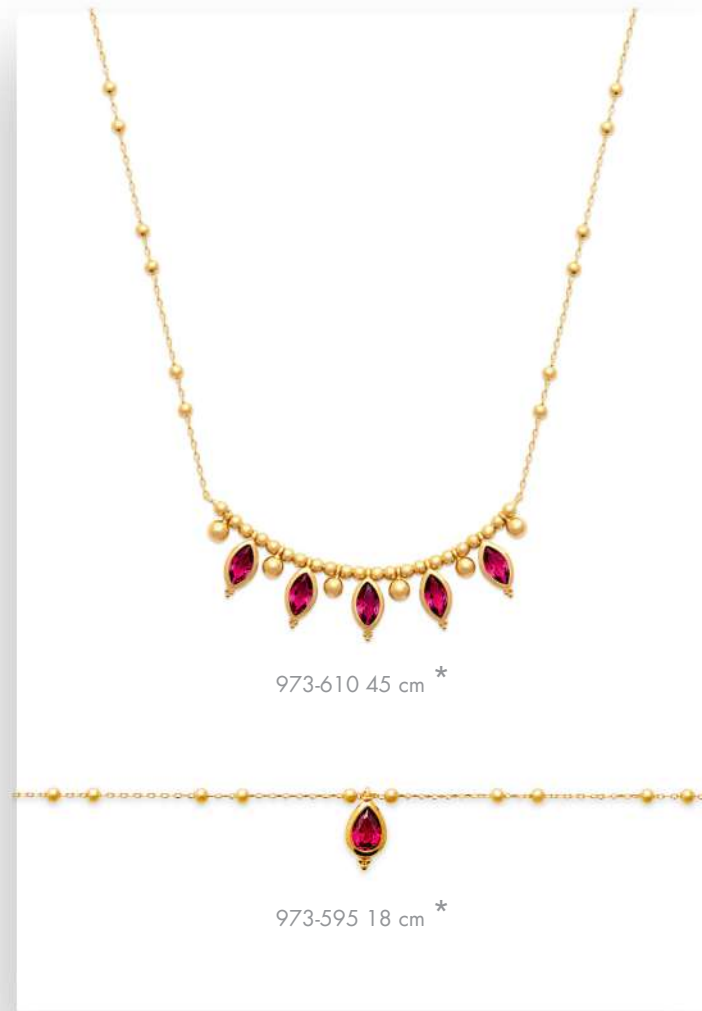



973-886 45 cm \*



973-841 45 cm \*  
Aventurine



973-886 18 cm \*



973-839 45 cm \*  
Quartz rose



973-885 18 cm \*



973-841 18 cm \*  
Aventurine



973-839 18 cm \*  
Quartz rose

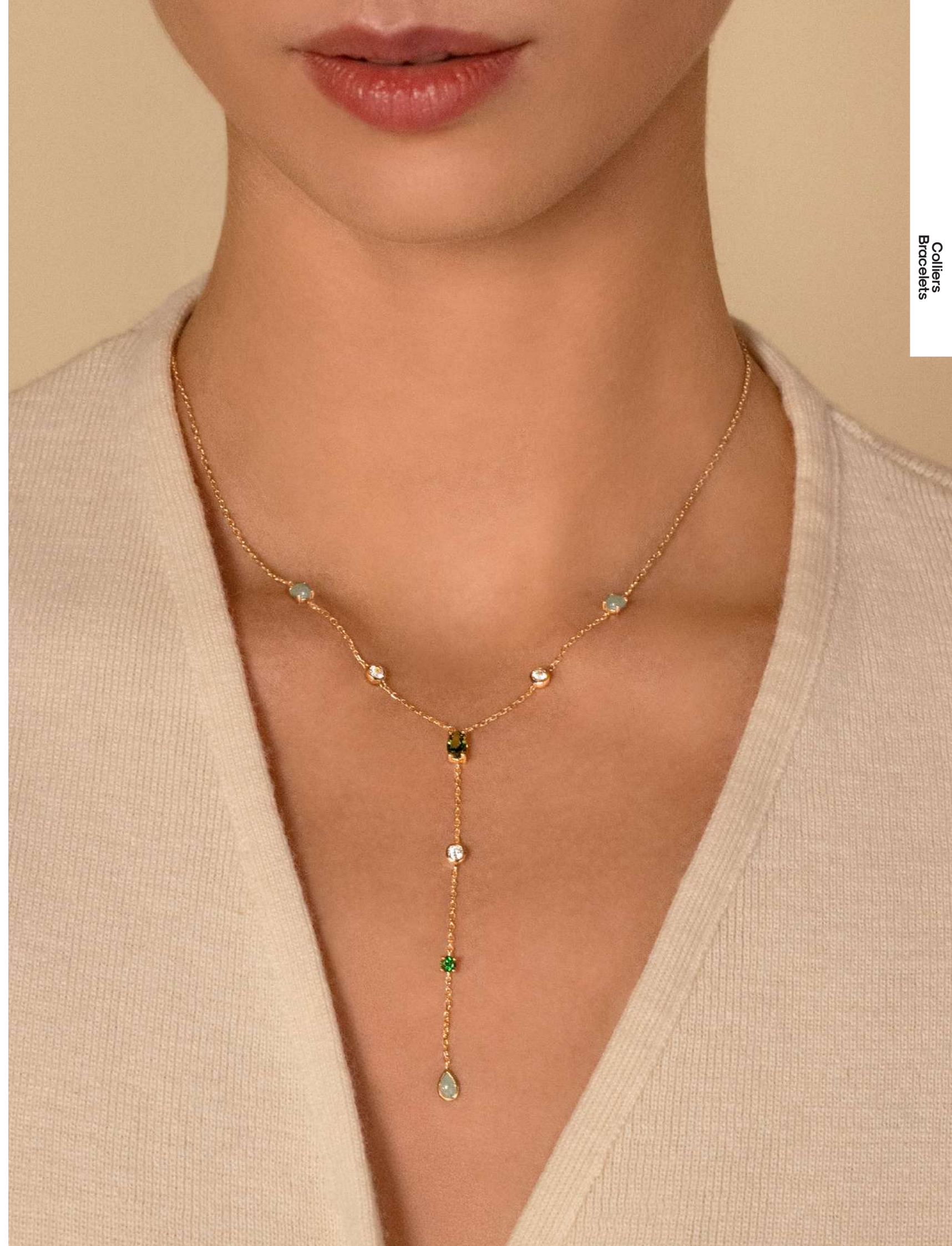





973-699 45 cm \*  
Pierre de lune



973-563 45 cm \*



973-562 45 cm \*  
Pierre de lune



973-567 45 cm \*  
Pierre de lune



973-660-58  
Ø 58 mm



973-700 45 cm \*  
Pierre de lune



973-768 45 cm \*



973-923 45 cm \*  
Rubis zoïsite



973-964 45 cm \*



973-965 45 cm \*



973-768-56  
Ø 56 mm



971-880 18 cm \*



973-563 18 cm \*



973-699 18 cm \*  
Pierre de lune



973-964 18 cm \*



973-965 18 cm \*



973-923 18 cm \*  
Rubis zoïsite



973-402 45 cm \*  
Agate bleue



973-403 45 cm \*  
Quartz rose



973-402-58  
Ø 58 mm  
Agate bleue



973-403-58  
Ø 58 mm  
Quartz rose



973-398 45 cm \*  
Agate bleue



973-401 45 cm \*  
Agate bleue



973-398-58  
Ø 58 mm  
Agate bleue



973-401-58  
Ø 58 mm  
Agate bleue

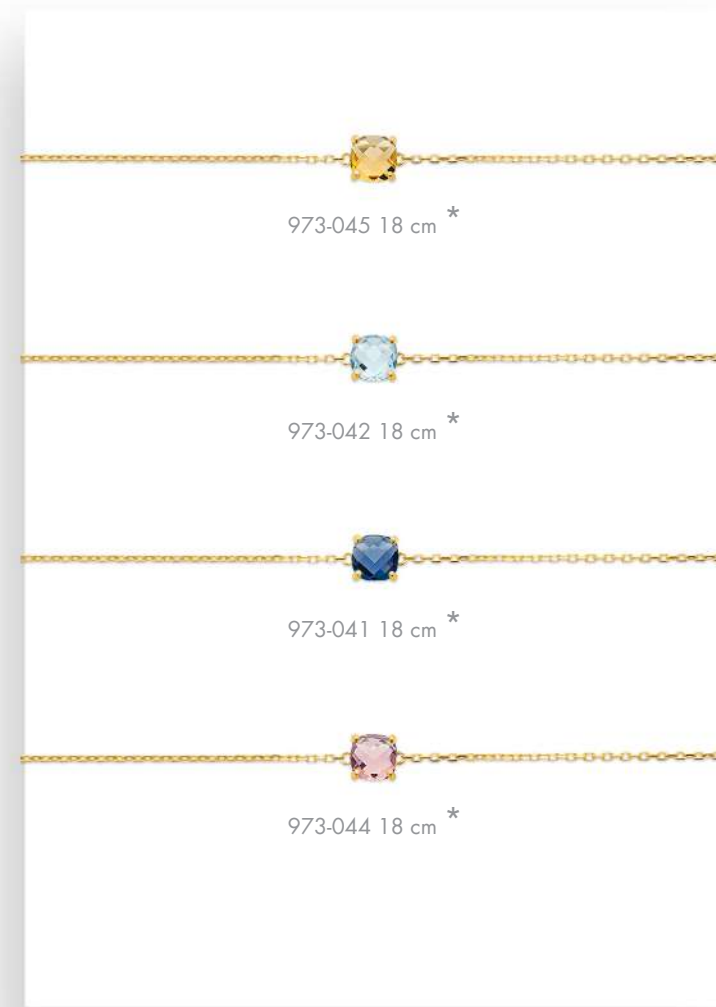

973-045 18 cm \*

973-042 18 cm \*

973-041 18 cm \*

973-044 18 cm \*

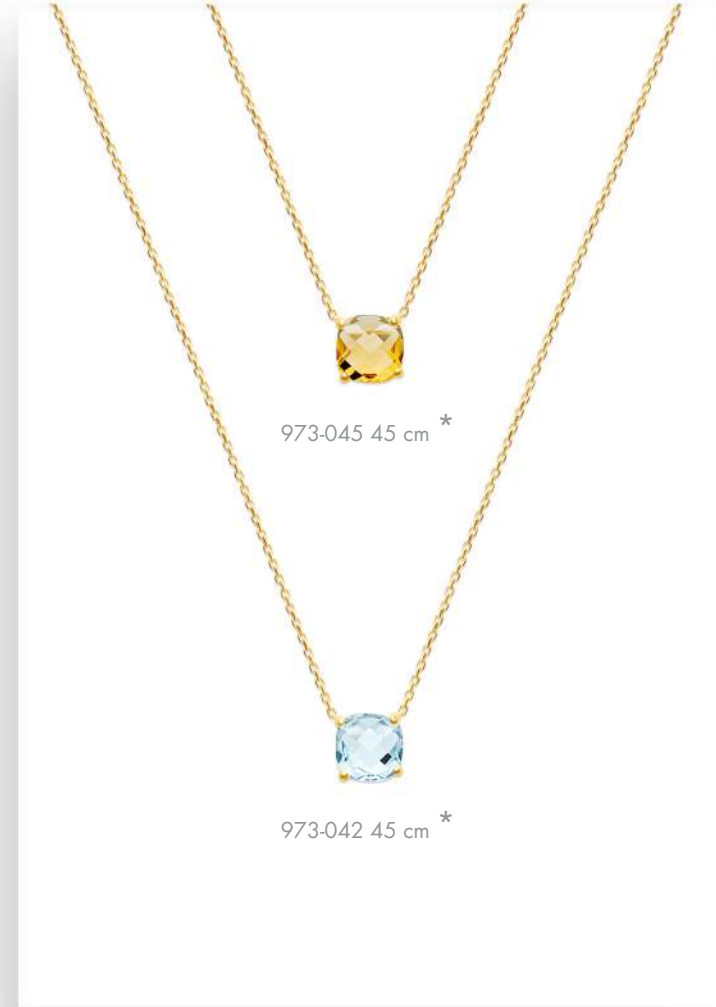

973-045 45 cm \*

973-042 45 cm \*



973-393 45 cm \*  
Agate bleue

973-686 45 cm \*

973-686 18 cm \*

973-393 18 cm \*  
Agate bleue

973-687 45 cm \*

973-685-58  
Ø 58 mm



973-688 45 cm \*

### Amazonite



973-719 45 cm \*



973-672 45 cm \*



973-688 18 cm \*



973-584 18 cm \*  
Agate bleue



973-672 18 cm \*



973-677 45 cm \*



973-677 18 cm \*

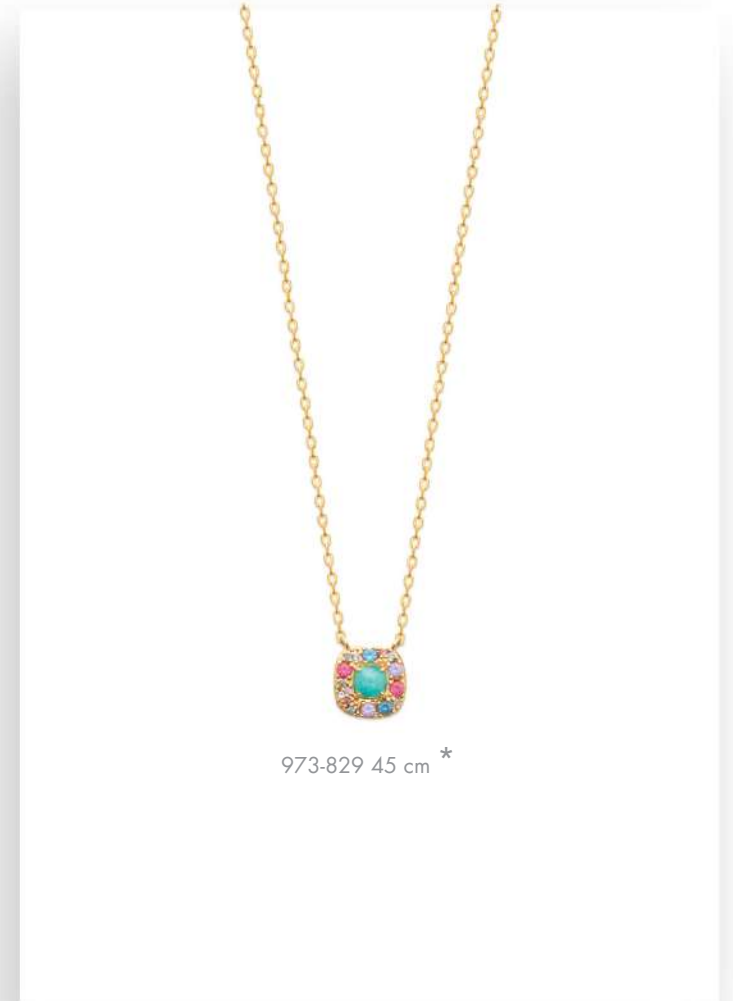

973-829 45 cm \*



973-790 45 cm \*



973-790 18 cm \*



973-411 45 cm \*

**Nacre**  
Mother of pearl



973-314 18 cm \*



973-338 18 cm \*  
Agate noire



973-411 18 cm \*



973-413 18 cm \*  
Agate noire



973-314 45 cm \*



973-343 45 cm \*

**Nacre** Mother of pearl



Recto Verso

973-354 45 cm \*



Recto



Verso

973-354 18 cm \*



973-201 45 cm \*



973-201 18 cm \*



973-361 45 cm \*



973-361 18 cm \*

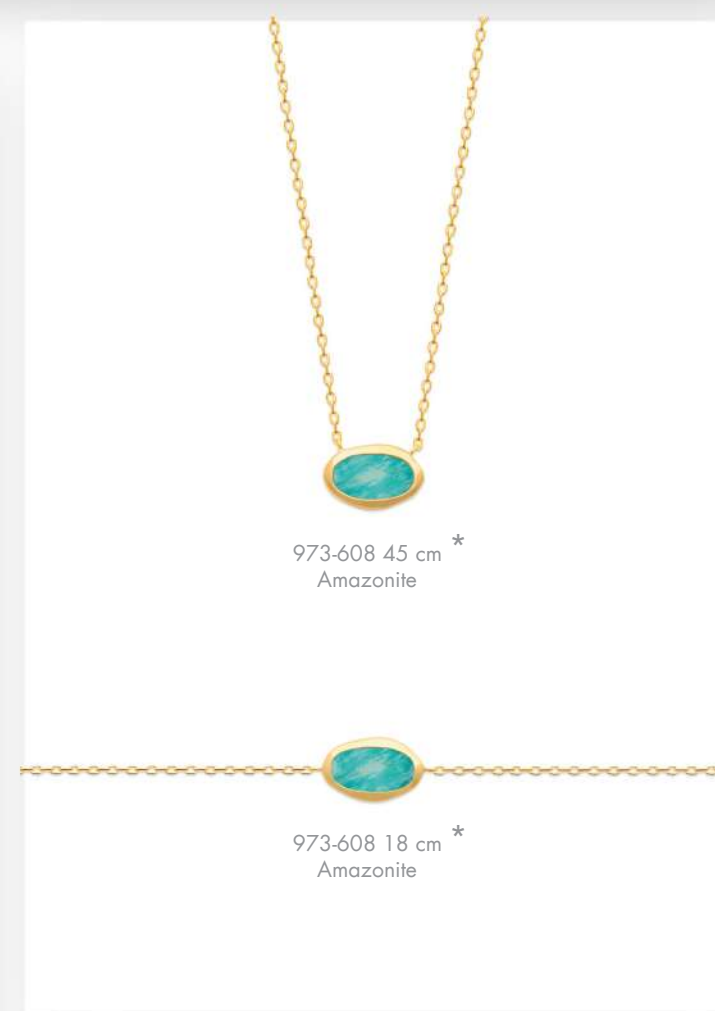
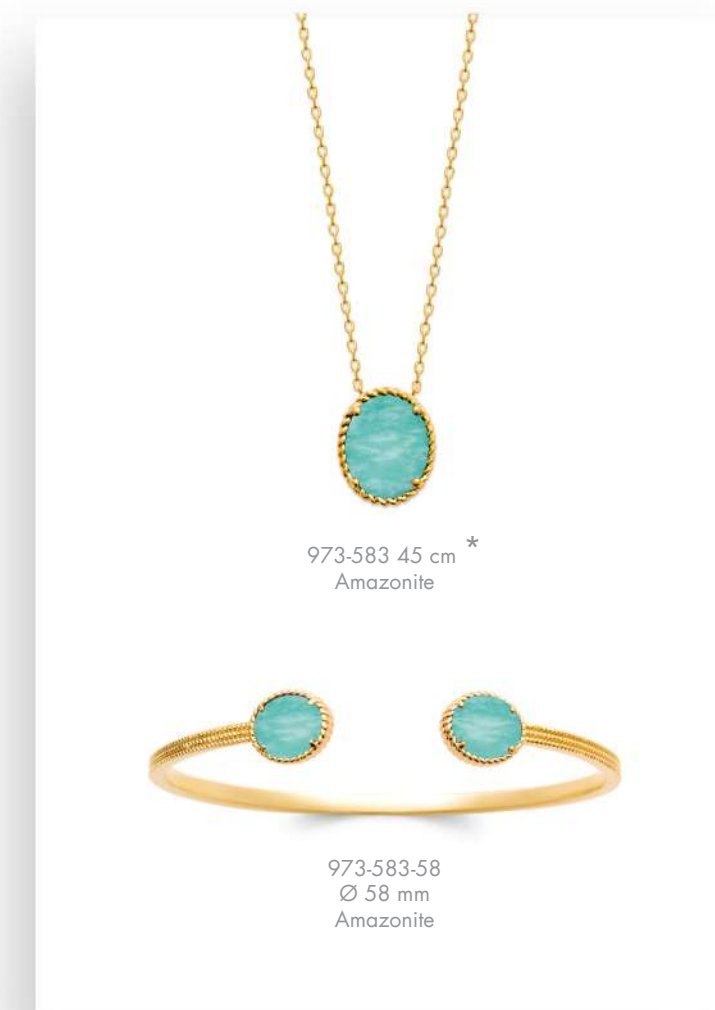

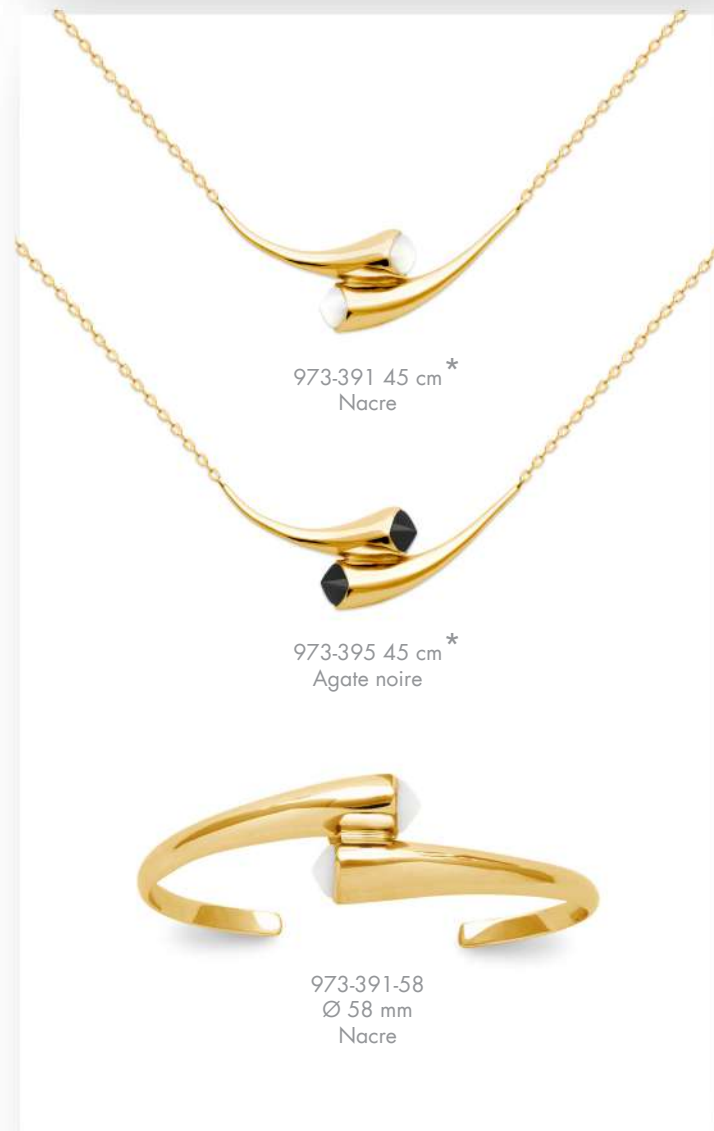
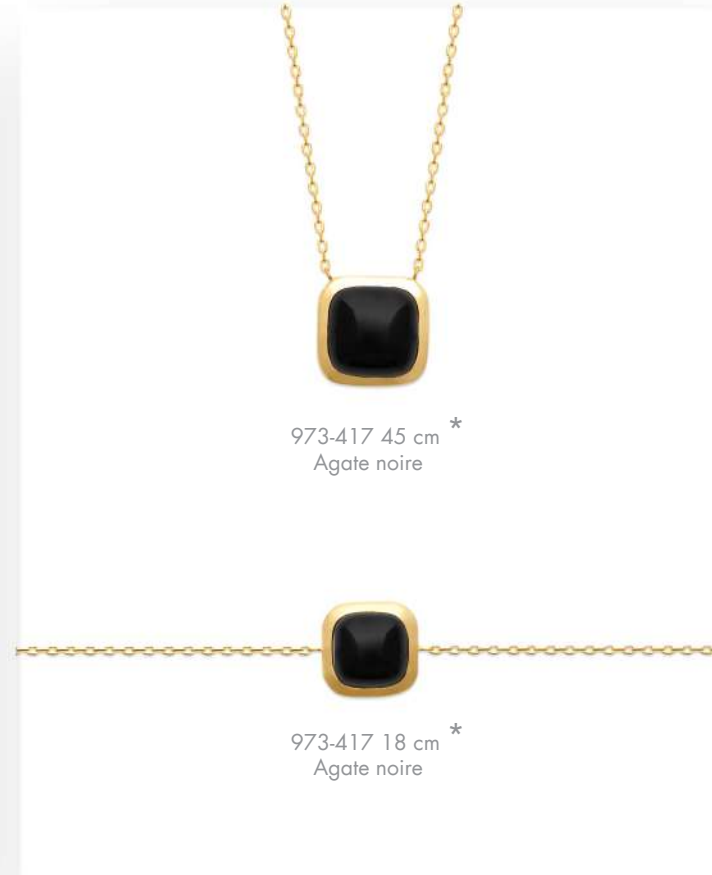
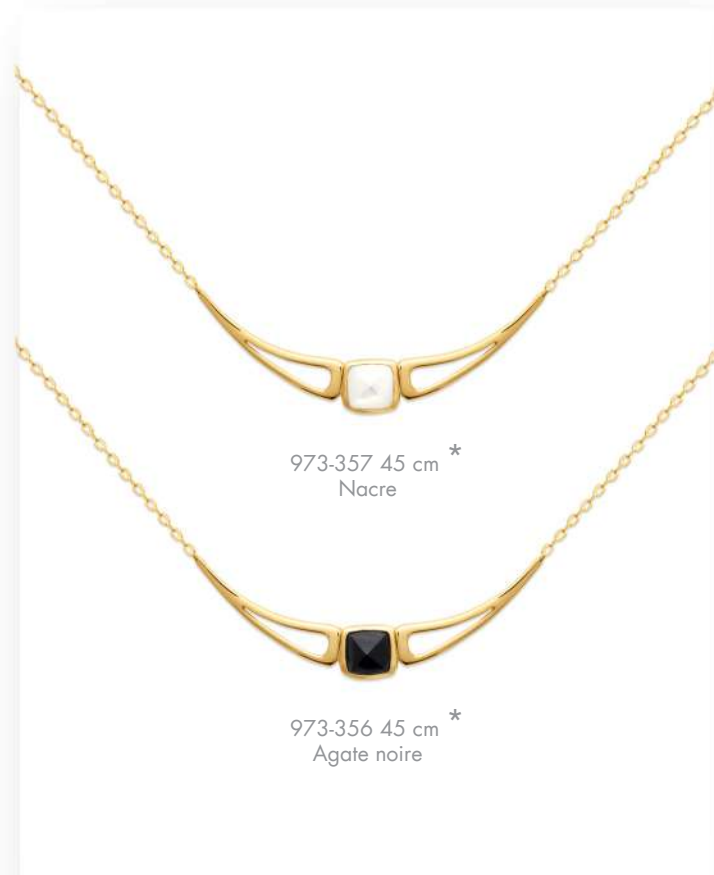



973-049 45 cm \*  
Aventurine



973-049-58  
Ø 58 mm  
Aventurine



973-369 45 cm \*  
Agate noire



973-381 45 cm \*  
Nacre



973-152 45 cm \*  
Malachite



973-144 45 cm \*  
Pierre de lune



973-223 45 cm \*  
Agate noire



973-144-58  
Ø 58 mm  
Pierre de lune



973-140 45 cm \*  
Pierre de lune



973-290 45 cm \*  
Agate bleue



973-222 45 cm \*  
Agate noire



973-140-58  
Ø 58 mm  
Pierre de lune



973-222-58  
Ø 58 mm  
Agate noire



973-255 45 cm \*  
Pierre de lune



973-255-58  
Ø 58 mm  
Pierre de lune



973-256 45 cm \*  
Agate noire



973-256-58  
Ø 58 mm  
Agate noire



973-131 45 cm \*  
Imitation onyx



973-130 45 cm \*  
Imitation turquoise



973-179 45 cm \*  
Imitation corail



973-178 45 cm \*  
Imitation corail



973-220 45 cm \*  
Agate noire



973-176 45 cm \*  
Imitation corail



973-131 18 cm \*  
Imitation onyx



973-178 18 cm \*  
Imitation corail



973-149 18 cm \*  
Quartz rose



973-176 18 cm \*  
Imitation corail



973-358 45 cm \*  
Nacre

973-358 18 cm \*  
Nacre



973-347 45 cm \*  
Agate noire

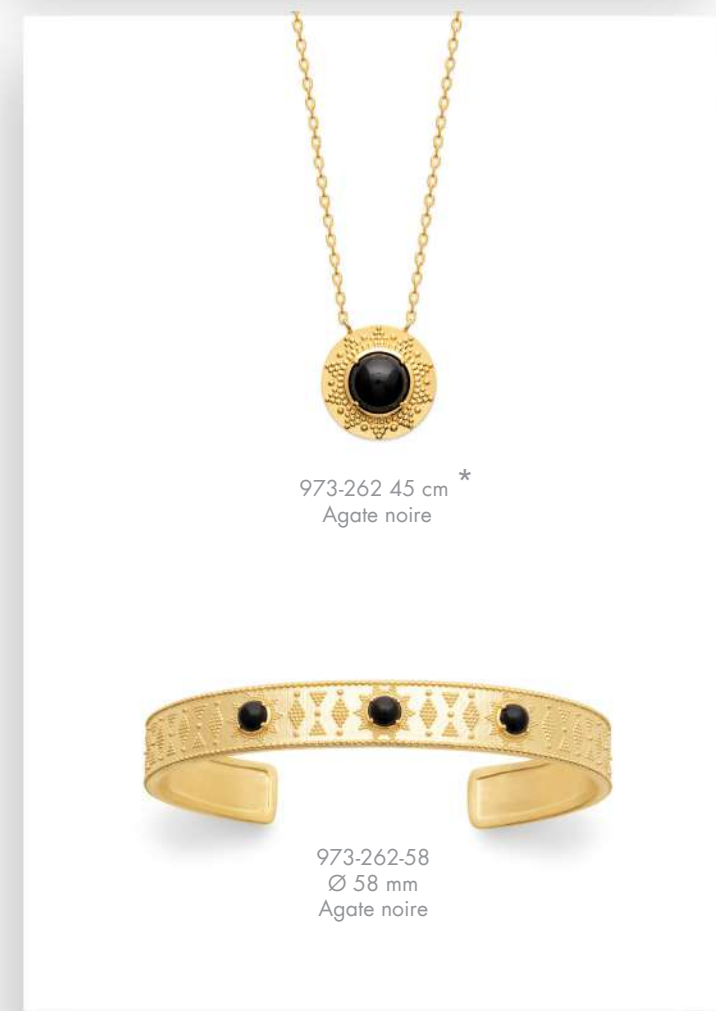

973-262 45 cm \*  
Agate noire

973-262-58  
Ø 58 mm  
Agate noire



973-340 45 cm \*  
Nacre

973-346 45 cm \*  
Agate noire

973-340 18 cm \*  
Nacre

973-346 18 cm \*  
Agate noire





973-911 45 cm \*  
Amazonite



974-043 45 cm \*  
Amazonite



973-702 45 cm \*  
Amazonite



974-043-58  
Ø 58 mm  
Amazonite



973-221 45 cm \*  
Agate noire



973-132 18 cm \*  
Pierre de lune



973-078 18 cm \*  
Aventurine



973-221 18 cm \*  
Agate noire



973-702 18 cm \*  
Amazonite



973-690-58  
Ø 58 mm  
Amazonite



973-717 45 cm \*  
Amazonite

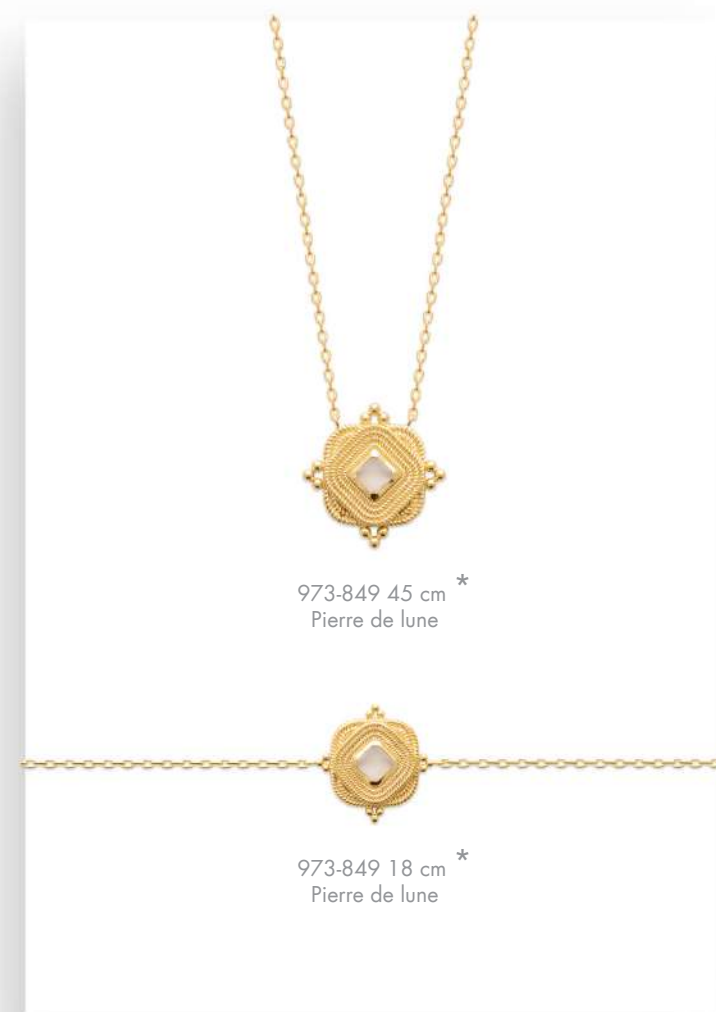

973-849 45 cm \*  
Pierre de lune

973-849 18 cm \*  
Pierre de lune



973-661 45 cm \*

973-661 18 cm \*



973-345 45 cm \*  
Agate noire

973-344 45 cm \*  
Pierre de lune



973-344-58  
Ø 58 mm  
Pierre de lune



973-345-58  
Ø 58 mm  
Agate noire



973-022-58  
Ø 58 mm  
Aventurine



973-077 45 cm \*  
Aventurine



973-111 45 cm \*  
Labradorite



973-072 45 cm \*  
Imitation grenat



973-050 45 cm \*  
Imitation turquoise



973-086 18 cm \*  
Labradorite



973-050-58  
Ø 58 mm  
Imitation turquoise



971-799 45 cm \*



971-939 45 cm \*



971-798 45 cm \*



■ 971-966 45 cm \*



971-798-56  
Ø 56 mm



■ 971-966-56  
Ø 56 mm



973-508 45 cm \*  
Pierre de lune



973-508 18 cm \*  
Pierre de lune



973-510 18 cm \*  
Quartz rose



973-509 18 cm \*  
Agate bleue



973-509 45 cm \*  
Agate bleue



973-510-58  
Ø 58 mm  
Quartz rose



973-508-58  
Ø 58 mm  
Pierre de lune



973-509-58  
Ø 58 mm  
Agate bleue

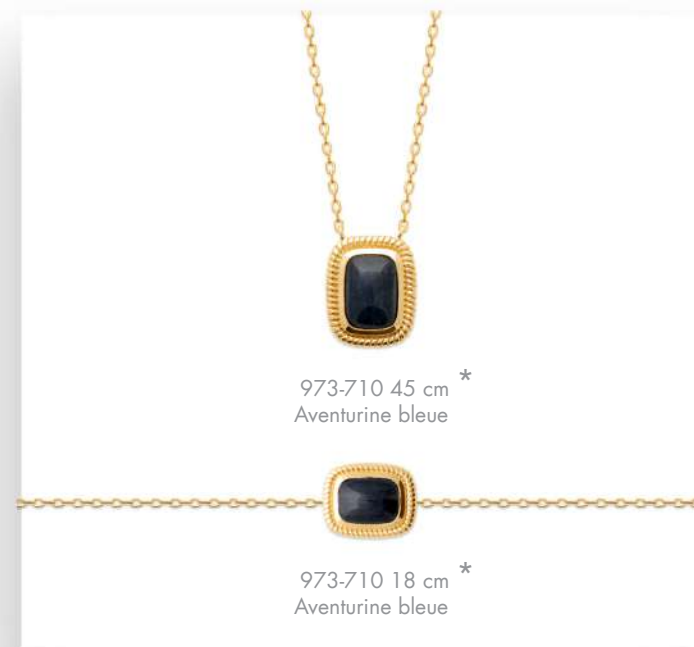

973-710 45 cm \*  
Aventurine bleue

973-710 18 cm \*  
Aventurine bleue



973-679 45 cm \*  
Amazonite

973-679 18 cm \*  
Amazonite

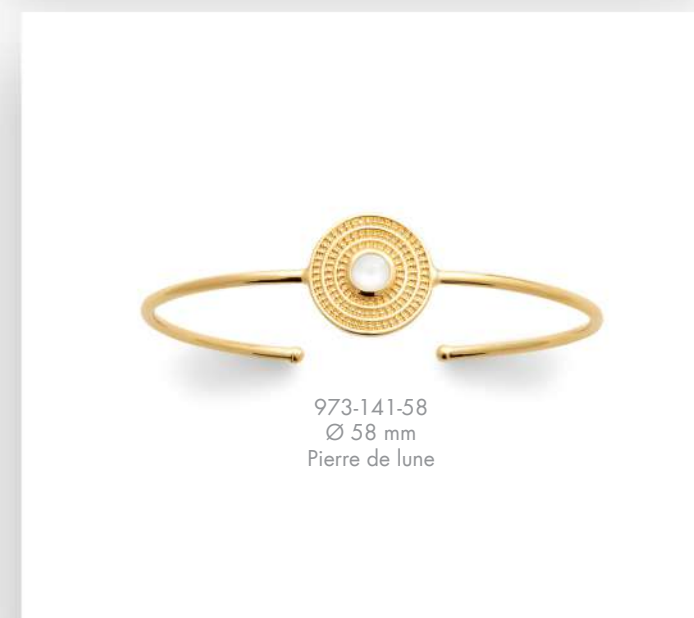

973-141-58  
Ø 58 mm  
Pierre de lune

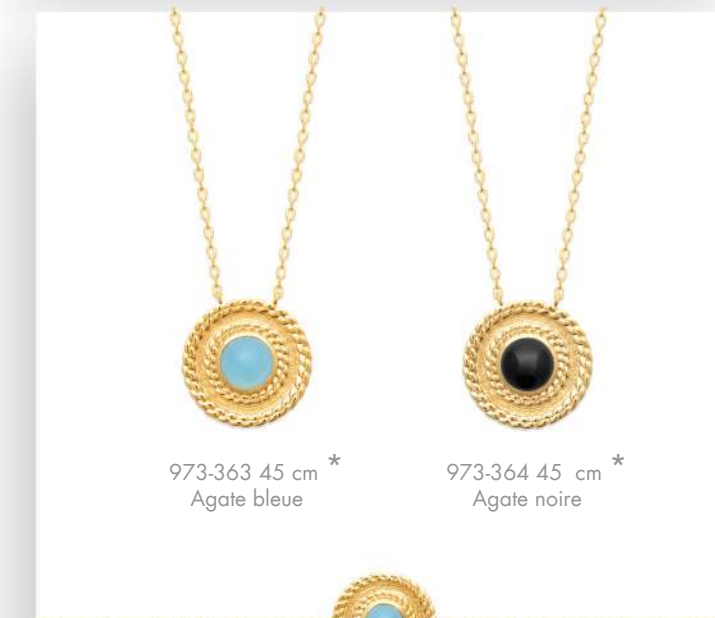

973-363 45 cm \*  
Agate bleue

973-364 45 cm \*  
Agate noire

973-363 18 cm \*  
Agate bleue

973-364 18 cm \*  
Agate noire



973-434 45 cm \*  
Agate noire

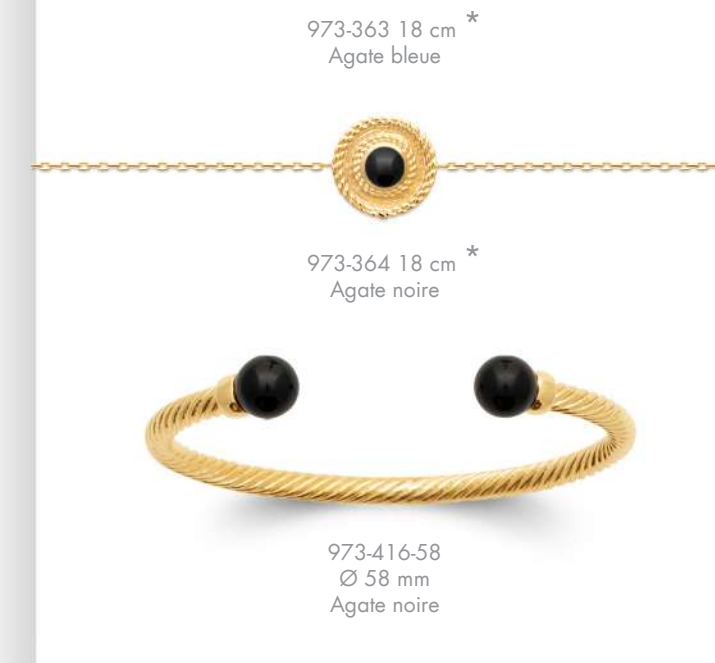

973-416-58  
Ø 58 mm  
Agate noire



973-194 45 cm\*  
Pierre de lune



973-293 45 cm\*  
Agate bleue



973-377 45 cm\*



973-378 45 cm\*  
Agate noire



973-324 18 cm\*  
Agate bleue



973-293 18 cm\*  
Agate bleue



973-295 45 cm\*  
Agate bleue



973-523 45 cm\*  
Aventurine



973-524 45 cm\*  
Améthyste



973-091 45 cm\*  
Aventurine



973-090 45 cm\*  
Imitation turquoise



973-126 45 cm\*  
Quartz rose



973-126 18 cm\*  
Quartz rose



973-090 18 cm\*  
Imitation turquoise



973-091 18 cm\*  
Aventurine



973-525-58  
Ø 58 mm  
Quartz rose



973-524-58  
Ø 58 mm  
Améthyste



973-523-58  
Ø 58 mm  
Aventurine



973-667 45 cm \*  
Rhodonite



973-696 45 cm \*  
Rubis zoïsite



973-698 45 cm \*  
Rhodonite



973-578 45 cm \*  
Amazonite



973-579 18 cm \*  
Amazonite



973-667 18 cm \*  
Rhodonite



973-578 18 cm \*  
Amazonite



973-667-58  
Ø 58 mm  
Rhodonite



973-741 45 cm \*  
Amazonite

973-742 45 cm \*  
Labradorite



973-741 18 cm \*  
Amazonite



973-742 18 cm \*  
Labradorite



973-693 45 cm \*  
Rubis zoïsite



973-691 45 cm \*  
Rhodonite



973-692 45 cm \*  
Amazonite



973-692 18 cm \*  
Amazonite

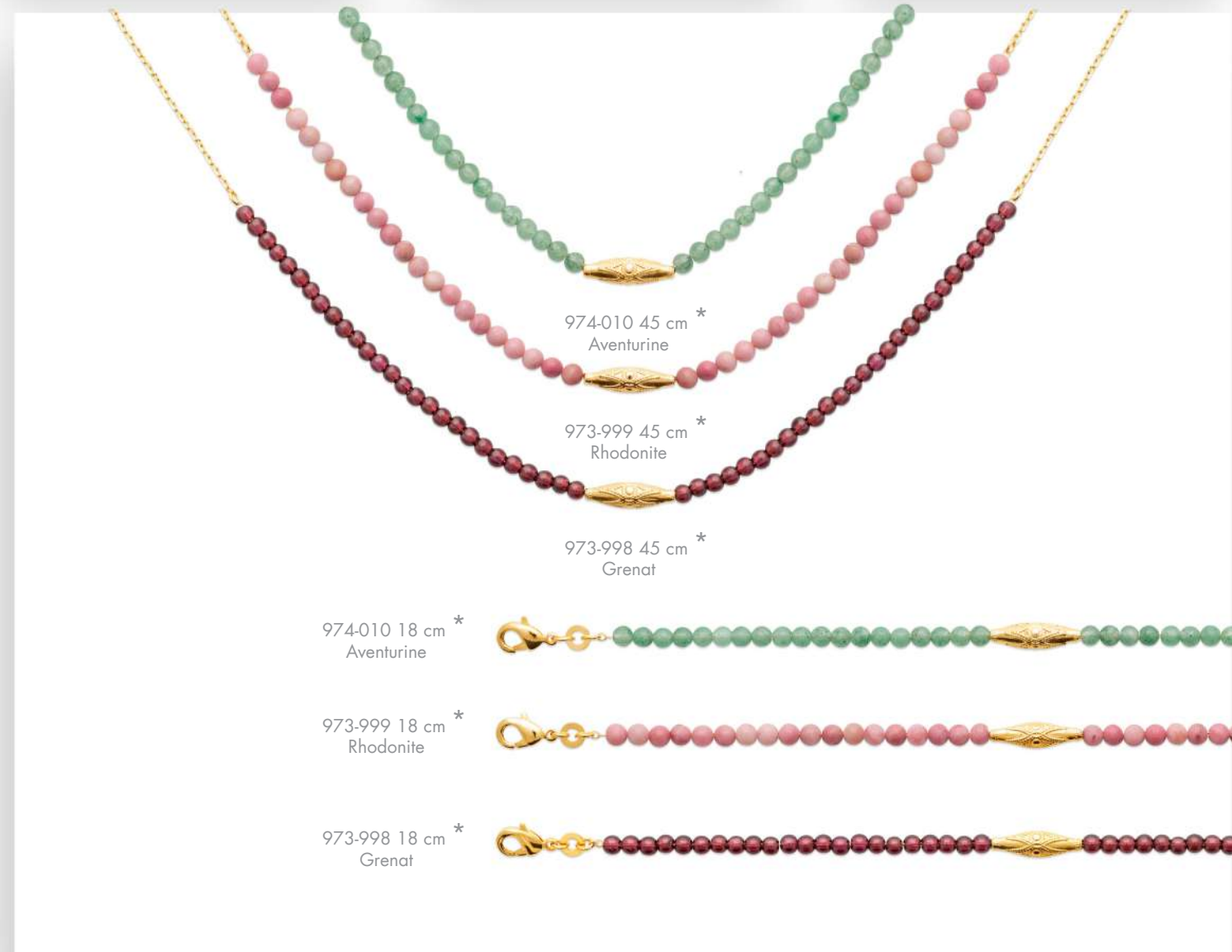

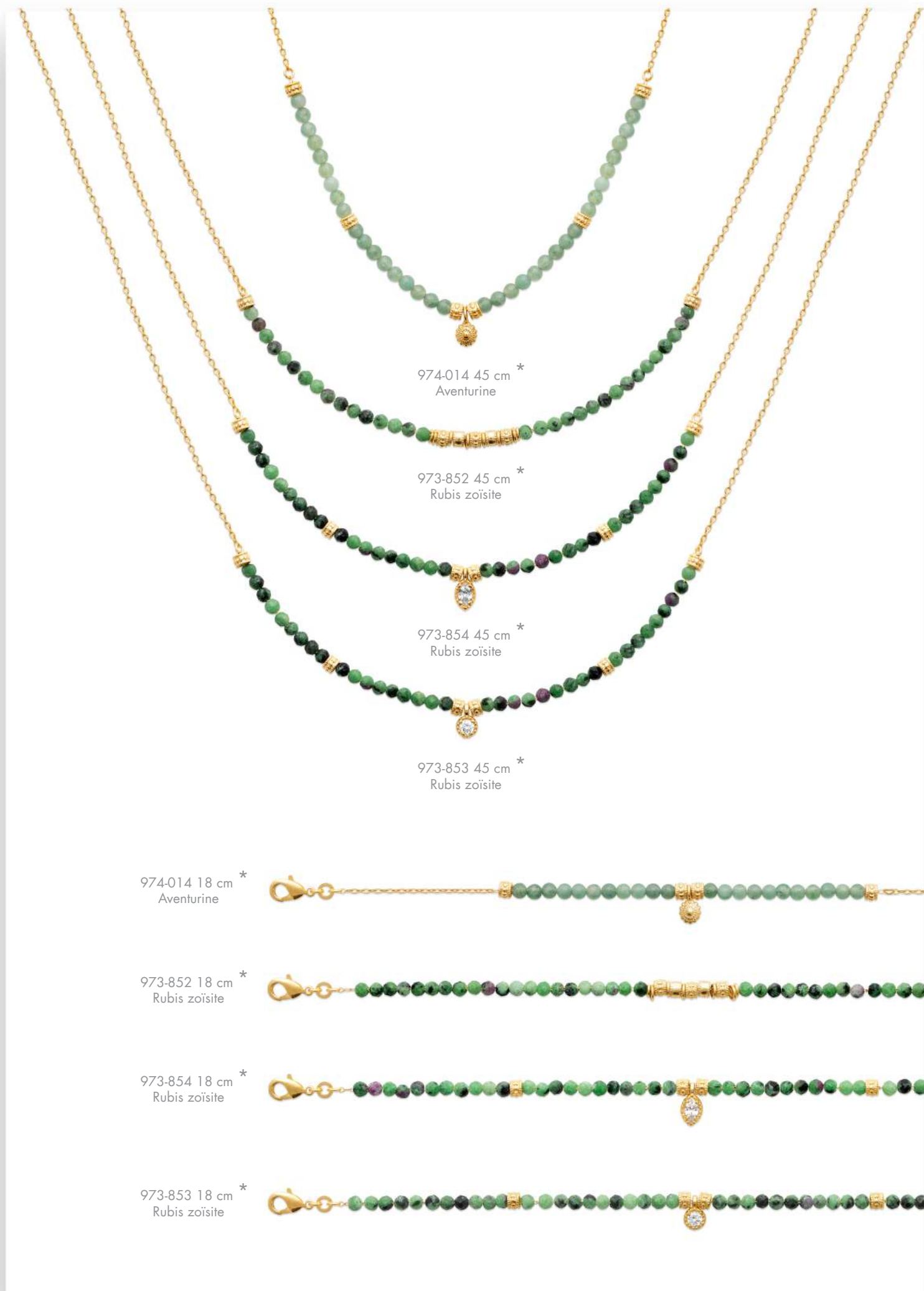
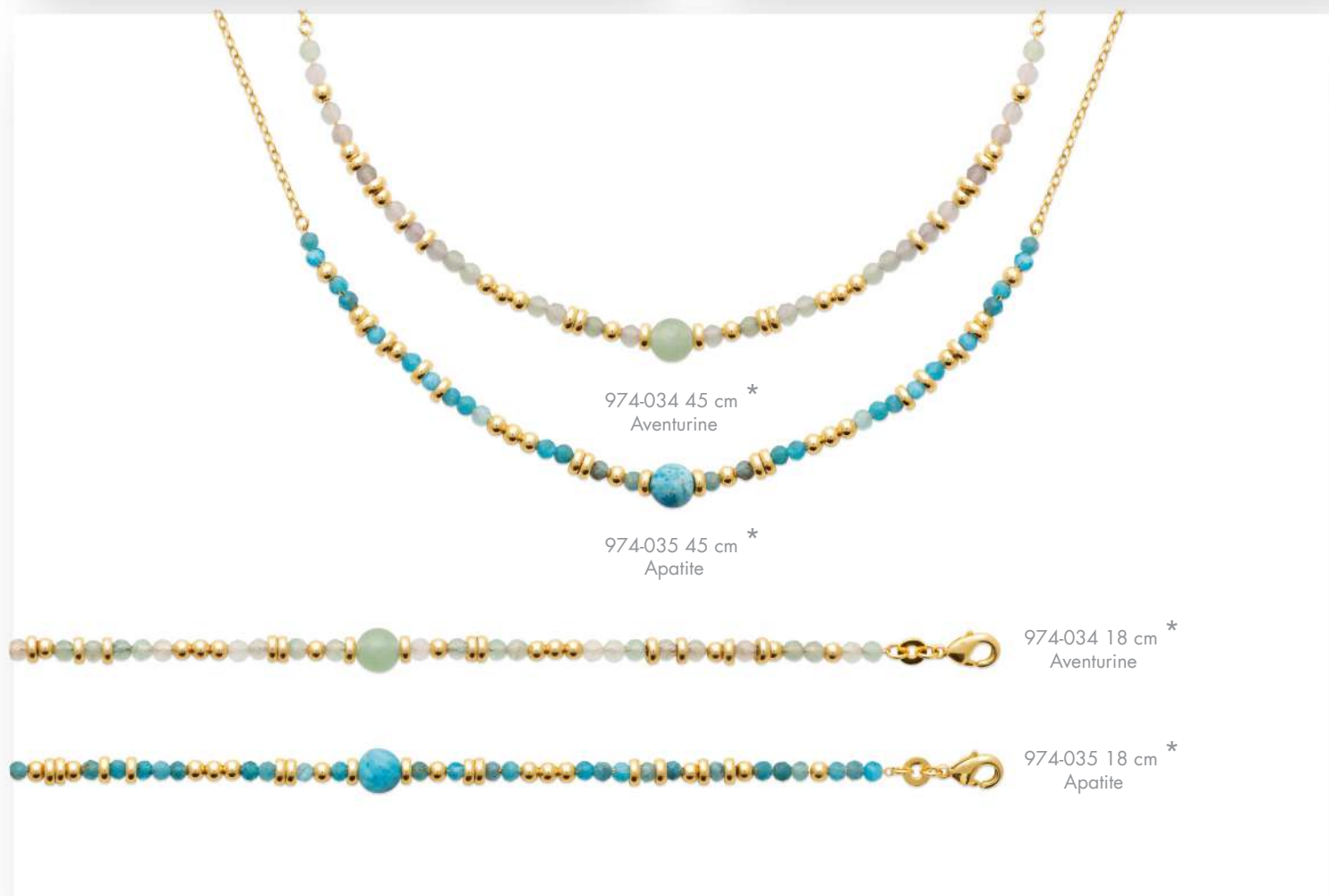
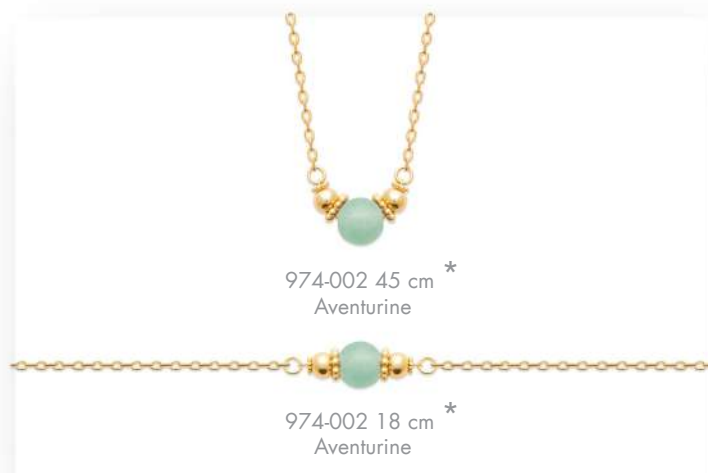

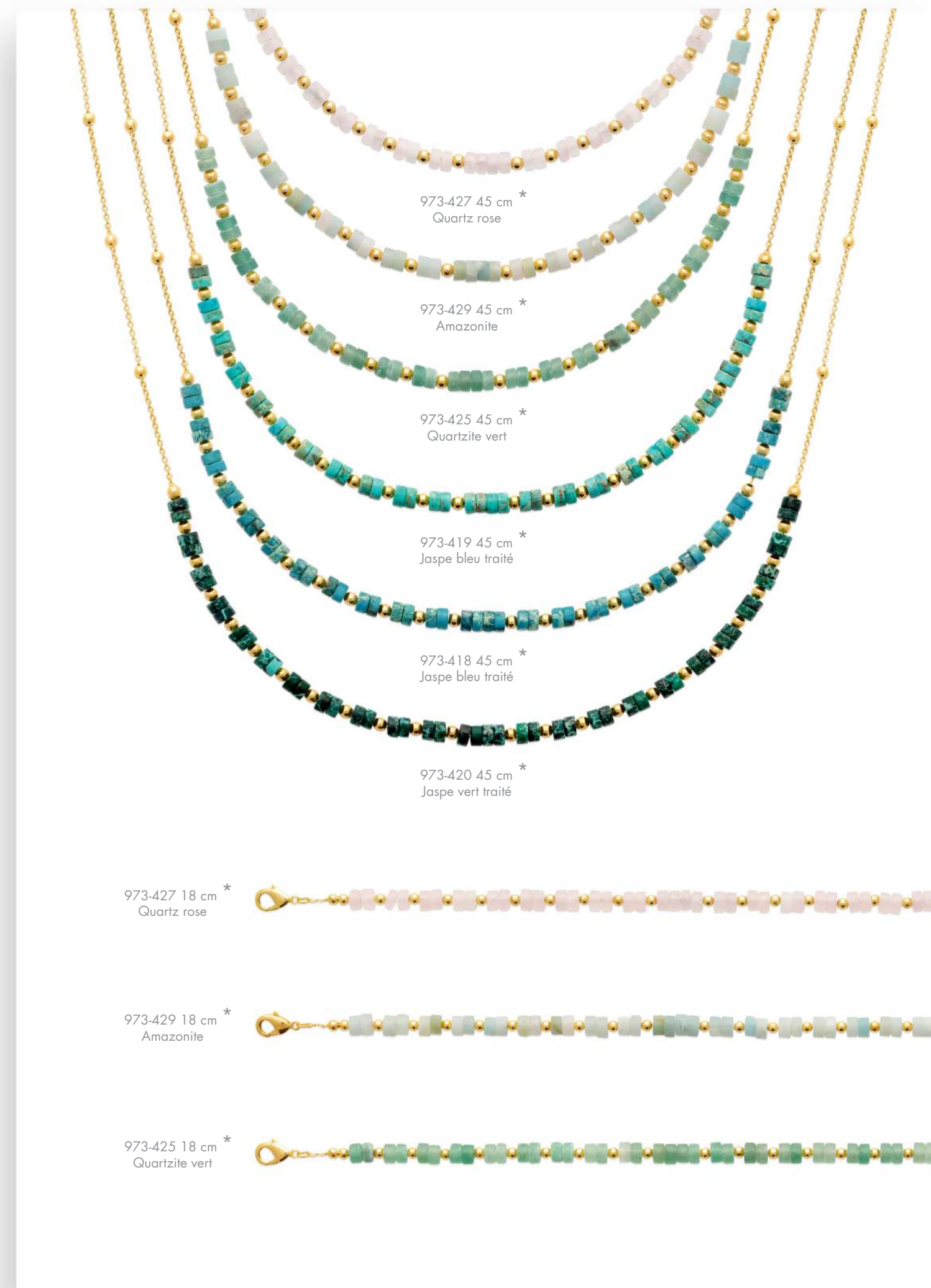
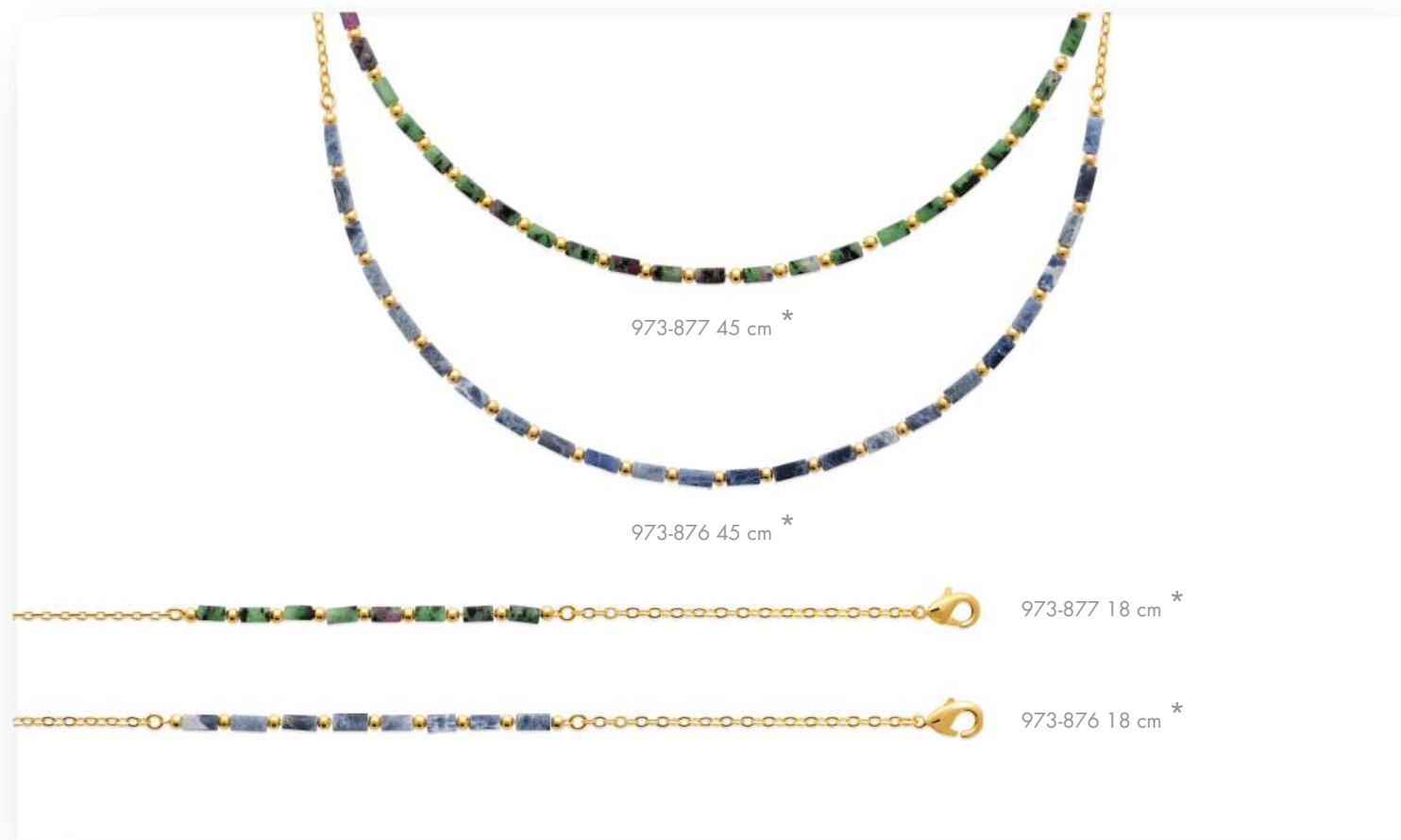



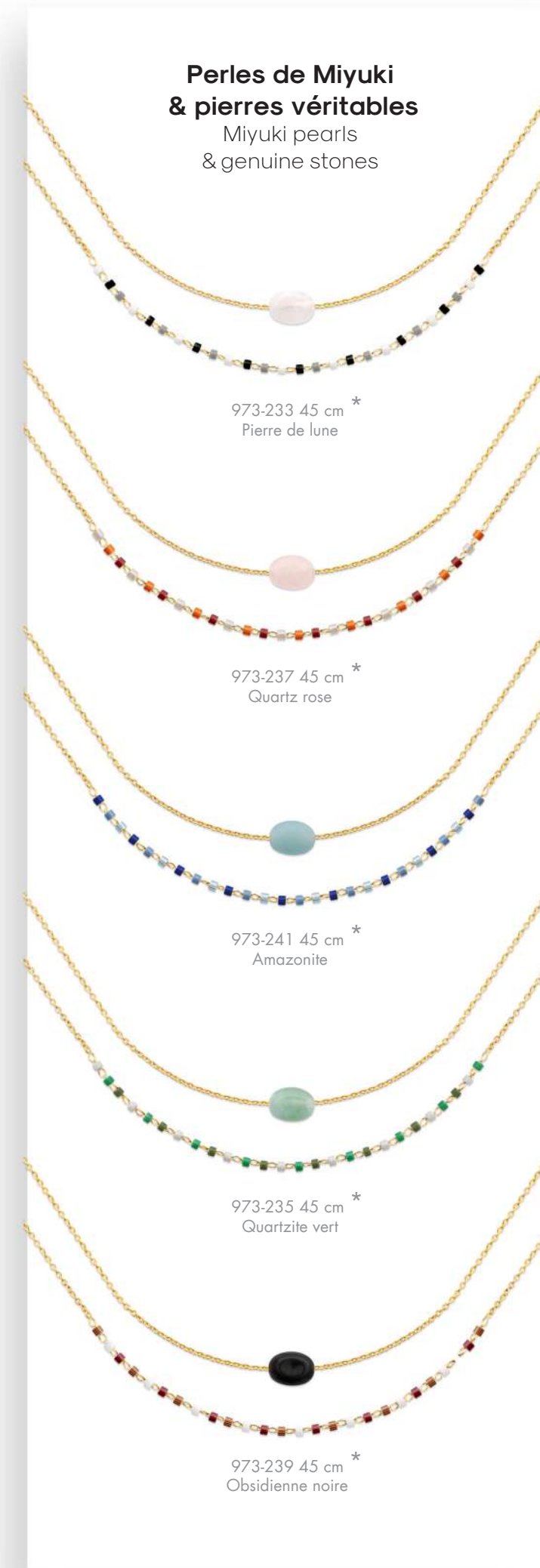
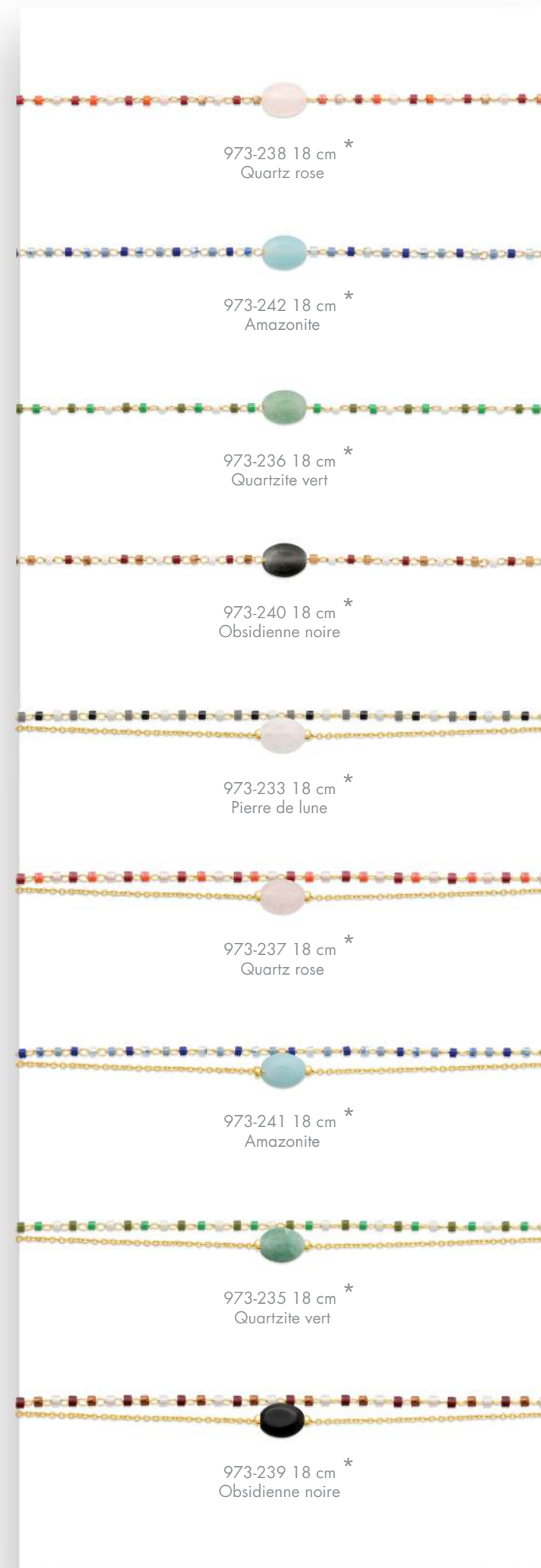
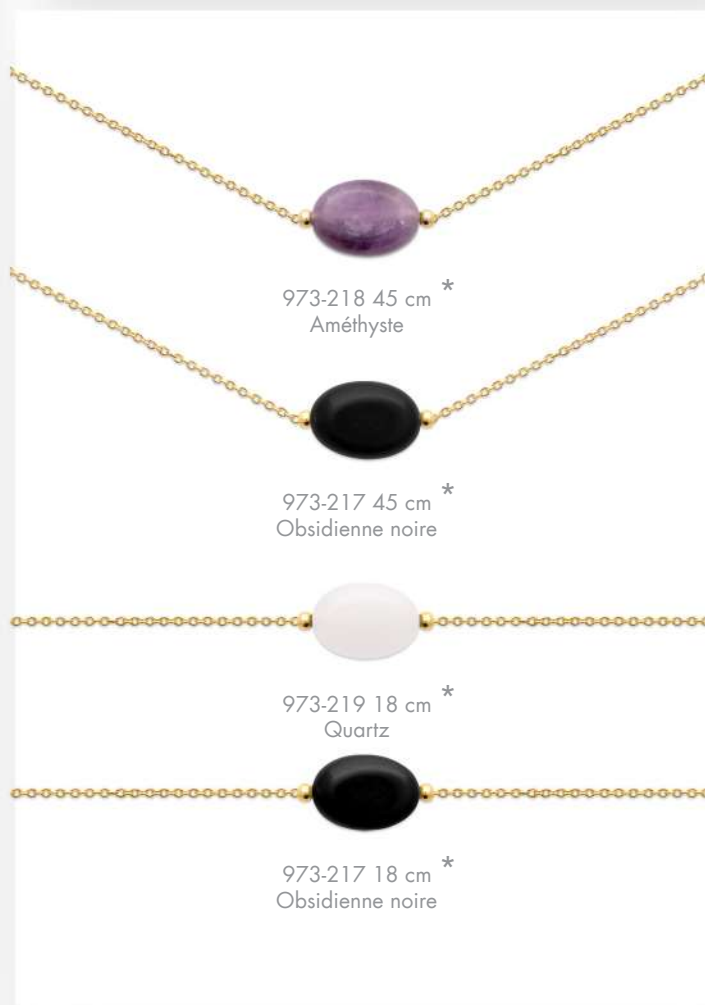
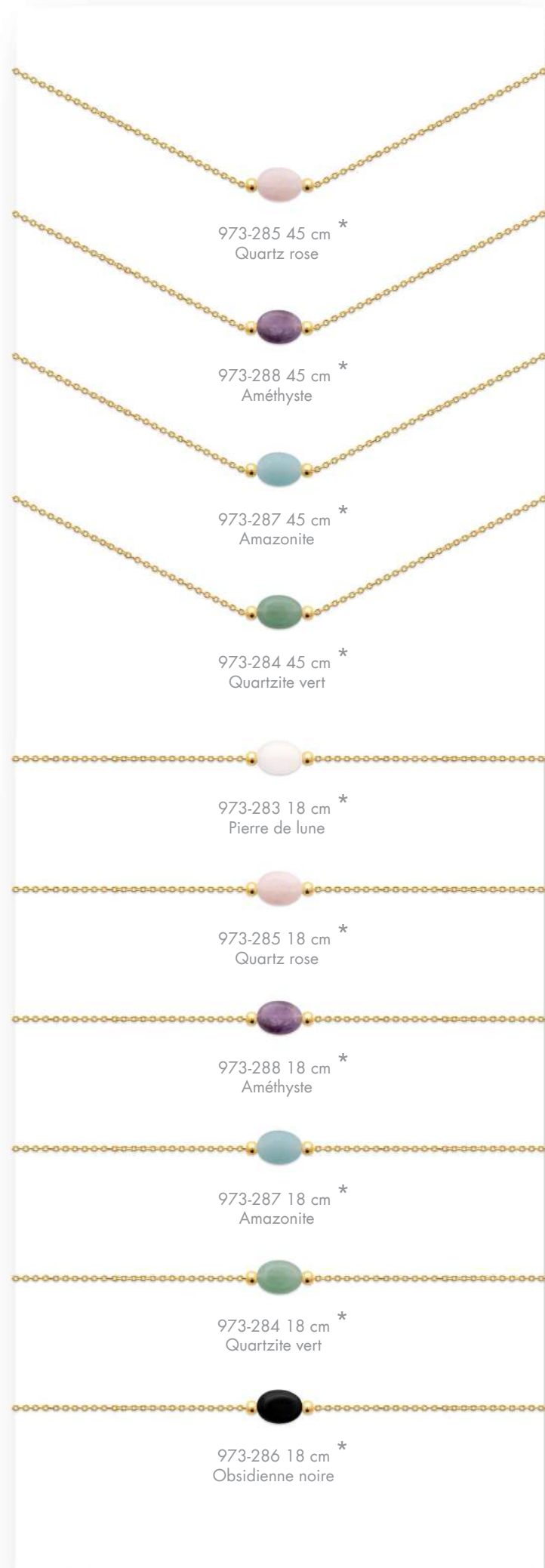

**Perles de Miyuki  
& pierres véritables**  
Miyuki pearls  
& genuine stones

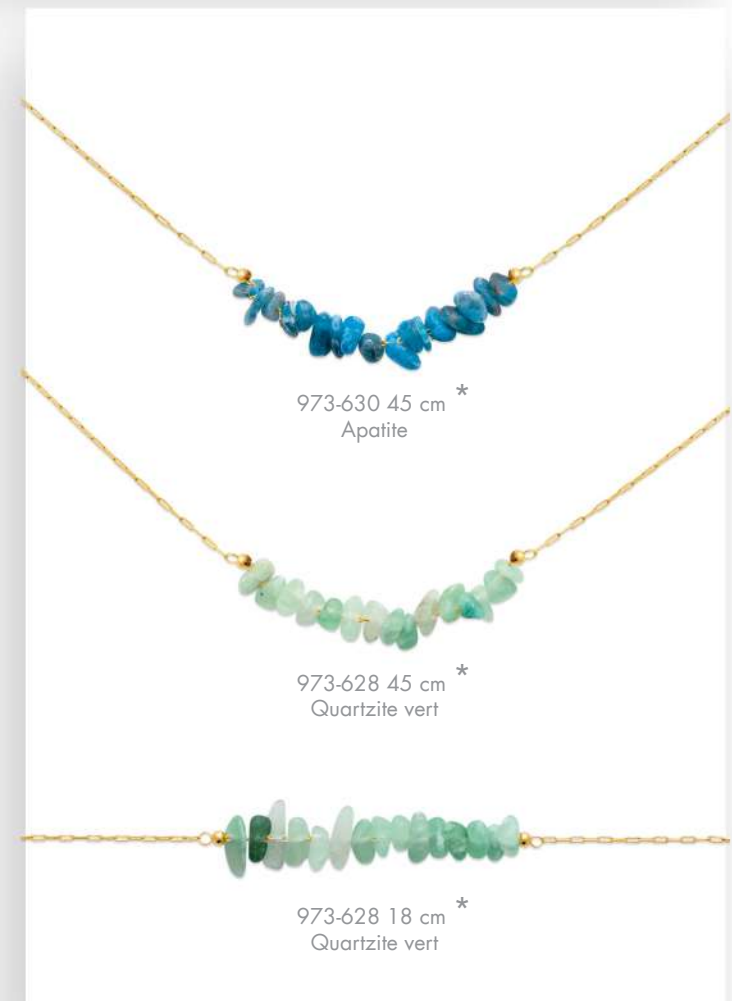
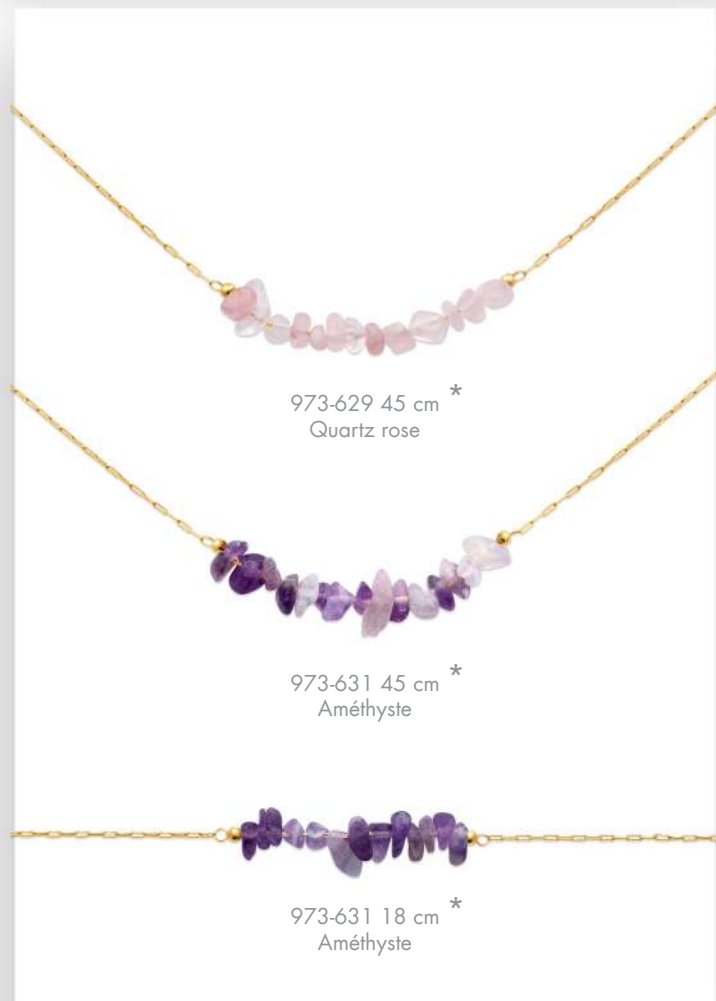
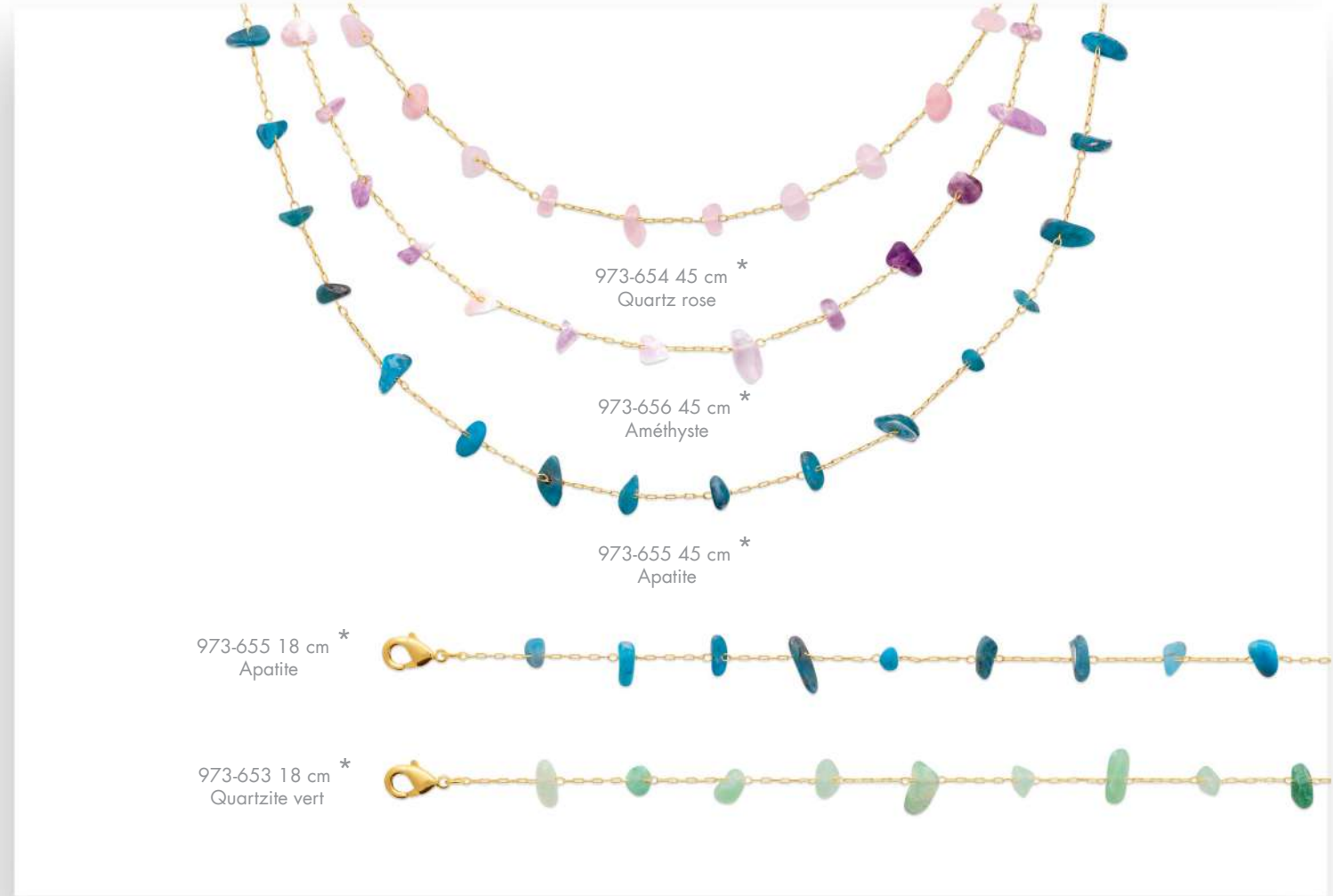



974-016 45 cm \*  
Apatite

974-026 45 cm \*  
Aventurine  
& rubis zoïsite

973-837 50 cm \*  
Rubis zoïsite



974-016 18 cm \*  
Apatite



974-015 18 cm \*  
Rubis zoïsite



974-026 18 cm \*  
Aventurine  
& rubis zoïsite



973-836 18 cm \*  
Apatite



973-837 18 cm \*  
Rubis zoïsite



974-015 45 cm \*  
Rubis zoïsite





973-544 45 cm \*  
Améthyste

973-546 45 cm \*  
Rubis zoïsite



973-542 18 cm \*  
Tourmaline



973-541 18 cm \*  
Améthyste



973-543 18 cm \*  
Rubis zoïsite



973-545 18 cm \*  
Tourmaline



973-546 18 cm \*  
Rubis zoïsite



973-541 45 cm \*  
Améthyste



973-543 45 cm \*  
Rubis zoïsite



973-142 45 cm \*  
Aventurine

973-142 18 cm \*  
Aventurine

973-142-58  
Ø 58 mm  
Aventurine



973-024 45 cm \*  
Aventurine



973-296 45 cm \*  
Agate bleue



973-291 45 cm \*  
Agate bleue

973-291 18 cm \*  
Agate bleue

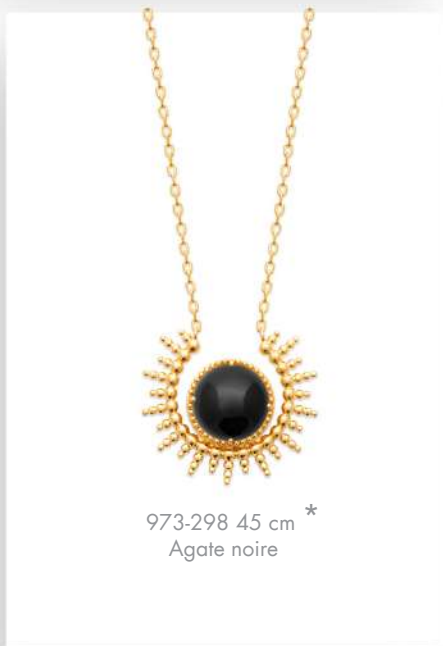

973-298 45 cm \*  
Agate noire



973-325 45 cm \*

973-325 18 cm \*



973-330 45 cm \*  
Nacre

973-330 18 cm \*  
Nacre

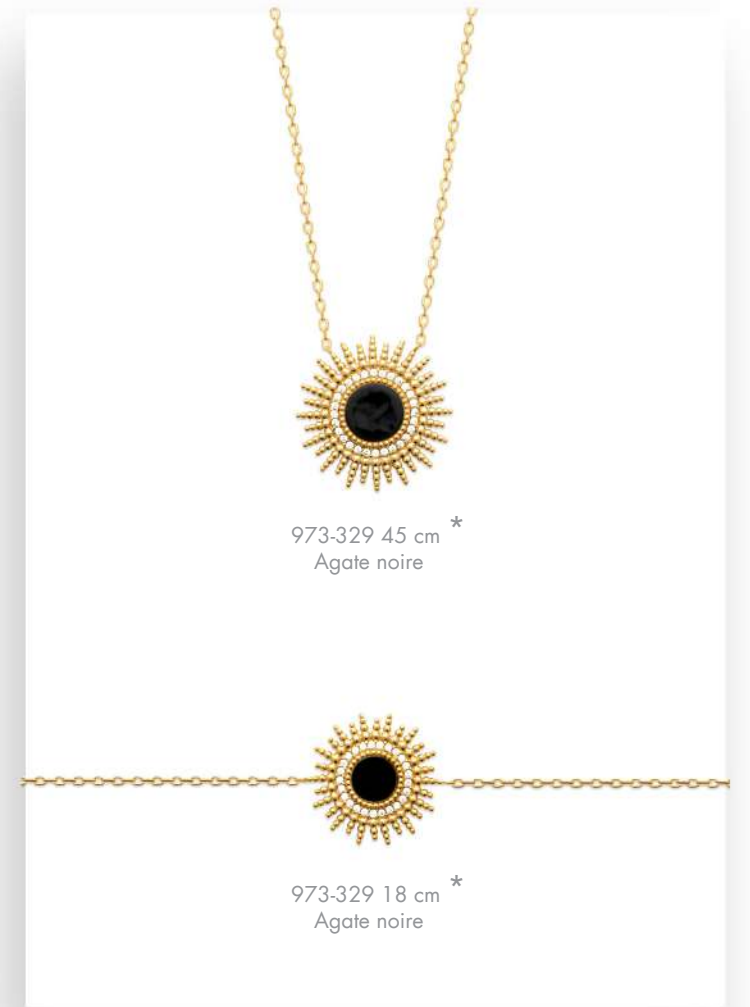

973-329 45 cm \*  
Agate noire

973-329 18 cm \*  
Agate noire



973-257 45 cm \*

973-257 18 cm \*



973-258 45 cm \*

973-257-58  
Ø 58 mm



973-375 45 cm \*  
Nacre

973-375 18 cm \*  
Nacre



973-376 45 cm \*  
Agate noire

973-376 18 cm \*  
Agate noire



973-898 45 cm \*



973-533 45 cm \*

973-830 45 cm \*



973-959 45 cm \*



973-550 45 cm \*



973-549 18 cm \*



973-533 18 cm \*



973-898 18 cm \*



973-830 18 cm \*

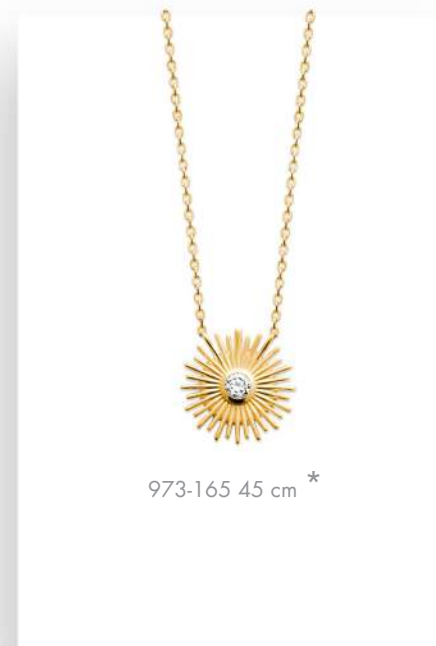

973-165 45 cm \*



973-208 18 cm \*  
Nacre



973-088 18 cm \*



973-665 45 cm \*



973-209 45 cm \*  
Nacre

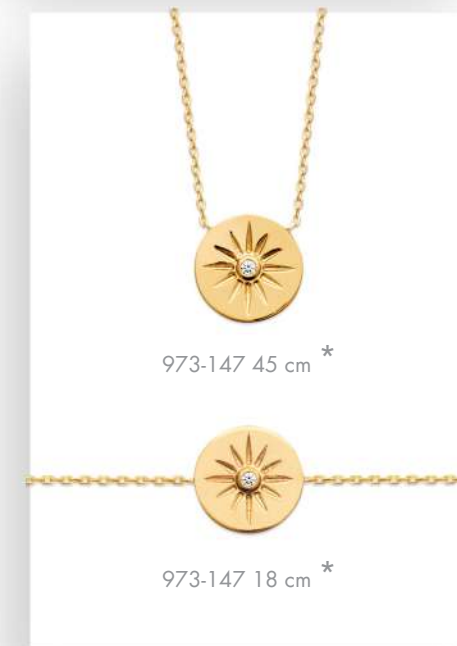

973-147 45 cm \*



973-665 18 cm \*



973-209 18 cm \*  
Nacre



973-147 18 cm \*

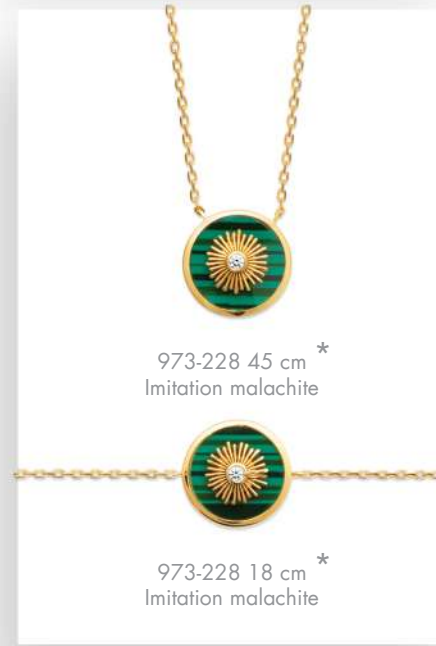

973-228 45 cm \*  
Imitation malachite



973-146 45 cm \*

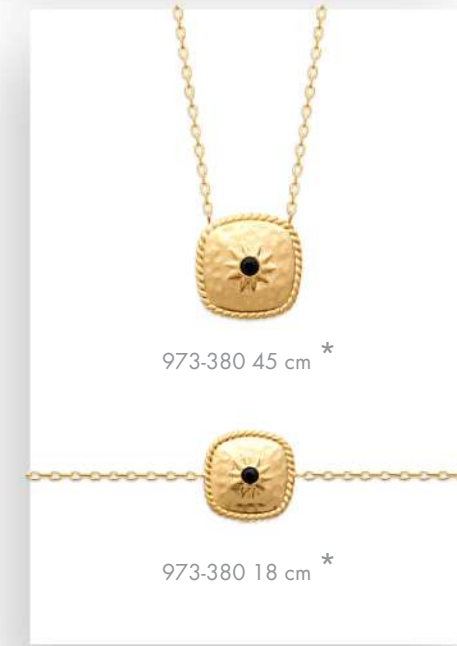

973-380 45 cm \*



973-228 18 cm \*  
Imitation malachite

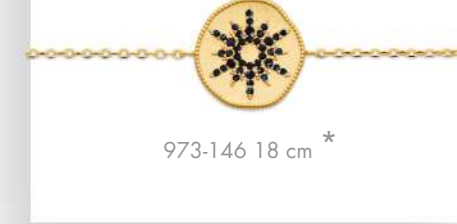

973-146 18 cm \*

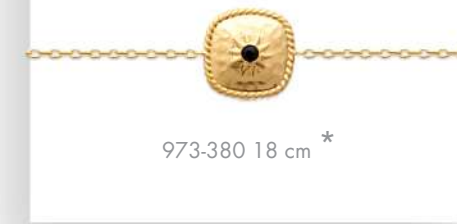

973-380 18 cm \*



973-390 45 cm \*



973-390-58  
Ø 58 mm



973-374-58  
Ø 58 mm



973-389 45 cm \*



973-388 45 cm \*



973-651 45 cm \*



973-651 18 cm \*



973-129 18 cm \*



973-384 18 cm \*



973-389 18 cm \*



973-388 18 cm \*



973-389-58  
Ø 58 mm



973-334 18 cm \*  
Agate noire



973-333 18 cm \*  
Nacre



973-374 18 cm \*



973-359 45 cm \*  
Nacre  
Recto



Verso



973-359 18 cm \*  
Nacre

Recto



Verso

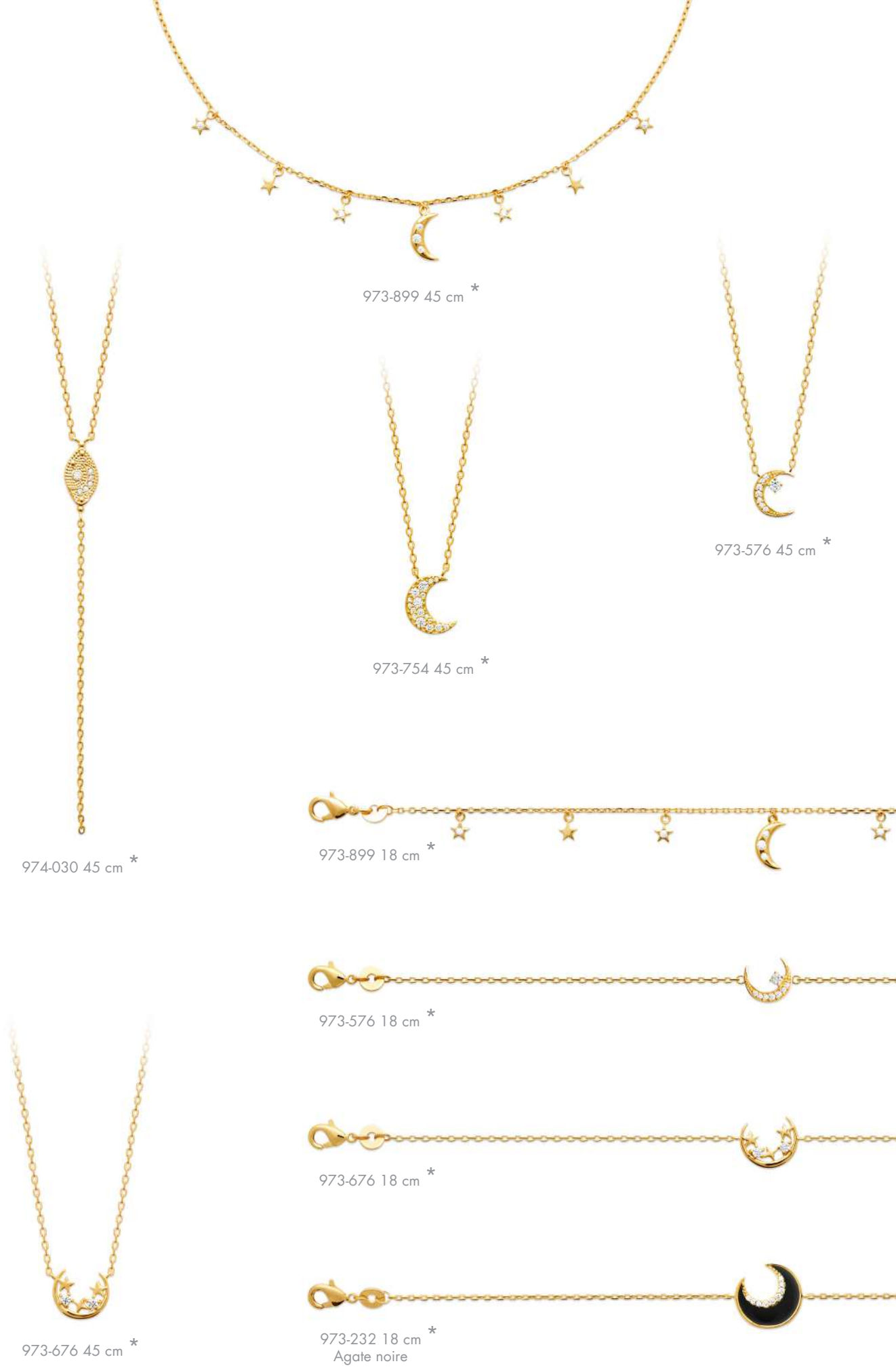
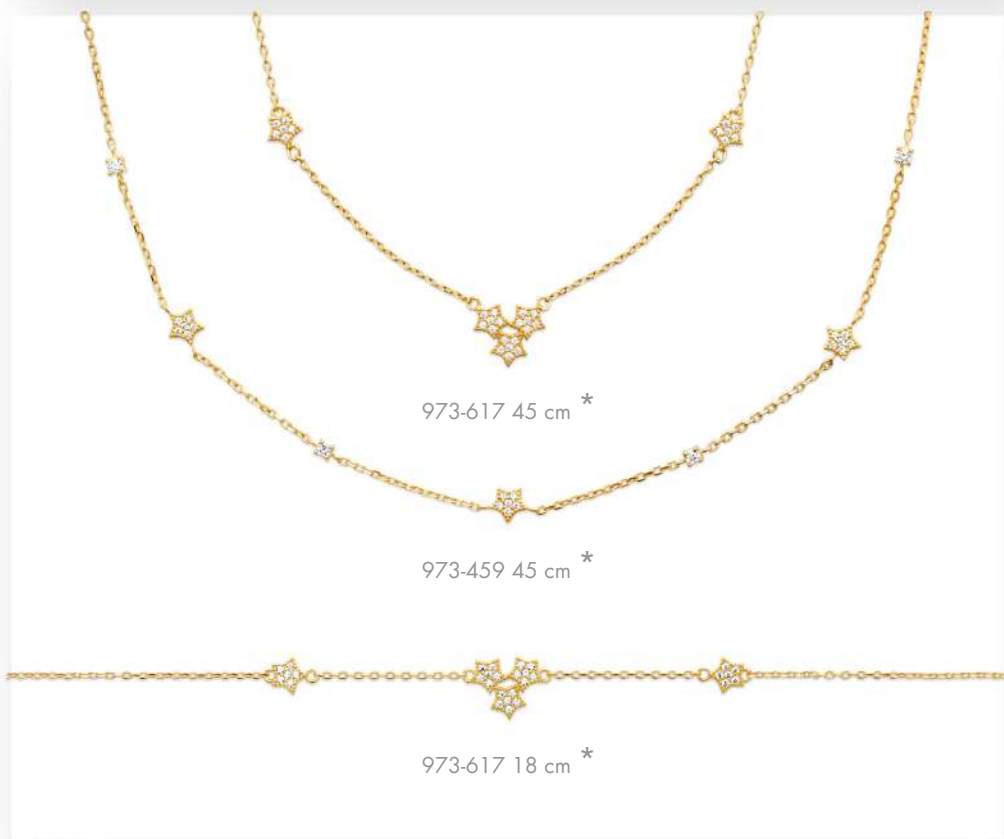
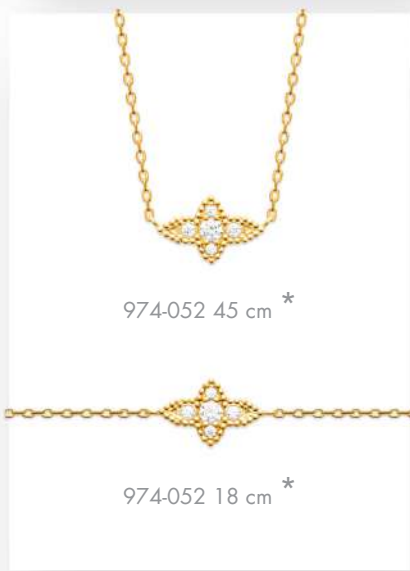
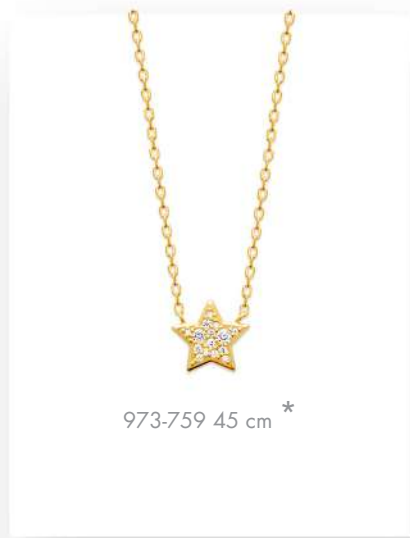





973-168 45 cm \*  
Laque



973-906 45 cm \*



973-755 45 cm \*



973-946 18 cm \*



973-874 18 cm \*



973-906 18 cm \*



973-952 18 cm \*



973-169 18 cm \*  
Laque



973-168 18 cm \*  
Laque



973-952 45 cm \*



973-506 45 cm \*



973-506 18 cm \*



973-101 45 cm \*



973-439 45 cm \*



973-439 18 cm \*



992-010 18 cm \*



992-007 18 cm \*



992-011 18 cm \*



973-127 45 cm \*



973-089 18 cm \*



973-180 45 cm \*  
Laque



973-180 18 cm \*  
Laque



973-167 45 cm \*  
Laque



973-167 18 cm \*  
Laque



973-833 45 cm \*



973-834 45 cm \*



973-834 18 cm \*



973-831 45 cm \*



974-145 45 cm \*



973-957 45 cm \*



974-144 45 cm \*



971-180 45 cm \*



973-957 18 cm \*



974-144 18 cm \*



971-180 18 cm \*



973-758 45 cm \*



973-632 45 cm \*



973-650 45 cm \*



973-646 45 cm \*



973-989 45 cm \*



■ 971-722-56  
Ø 56 mm



973-989 18 cm \*



973-632 18 cm \*



973-268 18 cm \*



973-646 18 cm \*



973-650 18 cm \*



■ 970-972 19 cm \*



921-905 45 cm \*  
Laque



921-902 45 cm \*  
Laque



921-905 18 cm \*  
Laque



921-902 18 cm \*  
Laque



973-537 18 cm \*  
Agate bleue



973-529 18 cm \*



973-537 45 cm \*  
Agate bleue



973-529 45 cm \*



973-966 45 cm \*



973-956 45 cm \*



973-955 45 cm \*



974-139 45 cm \*



973-967 45 cm \*



973-963 45 cm \*



973-962 45 cm \*



973-967 18 cm \*



973-963 18 cm \*



973-962 18 cm \*



973-960 45 cm \*



971-167 45 cm \*



971-320 45 cm \*



973-960 18 cm \*



971-167 18 cm \*



971-320 18 cm \*

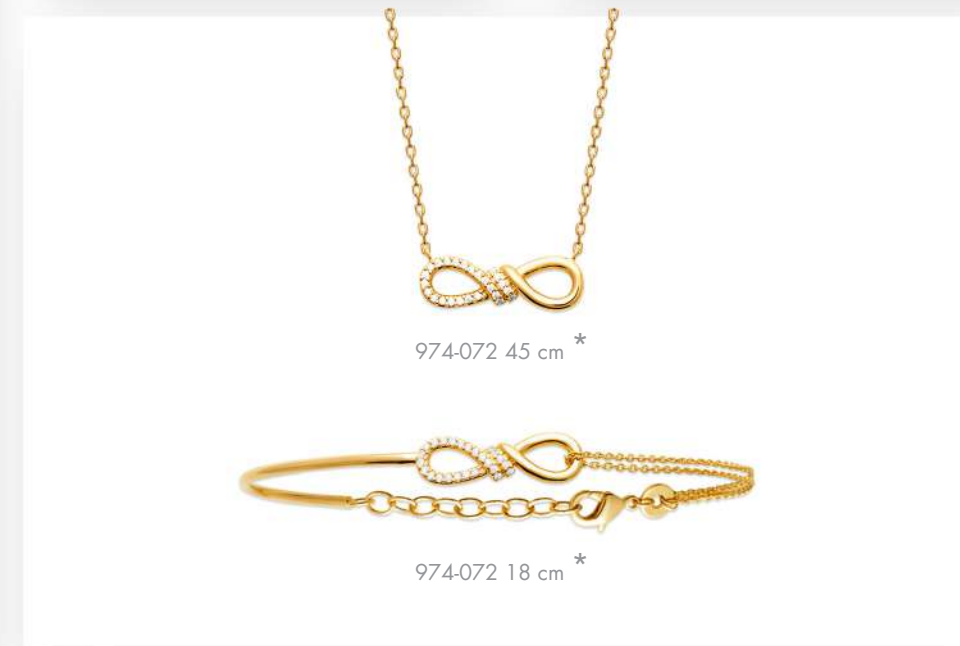
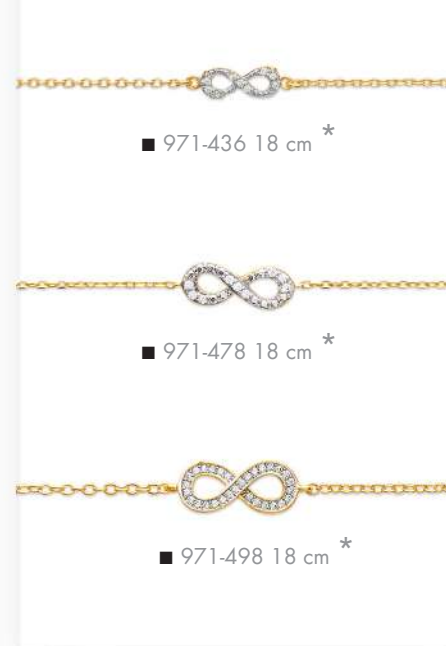
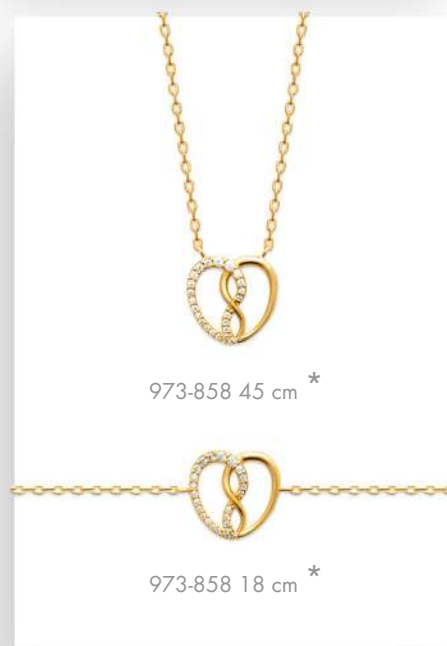
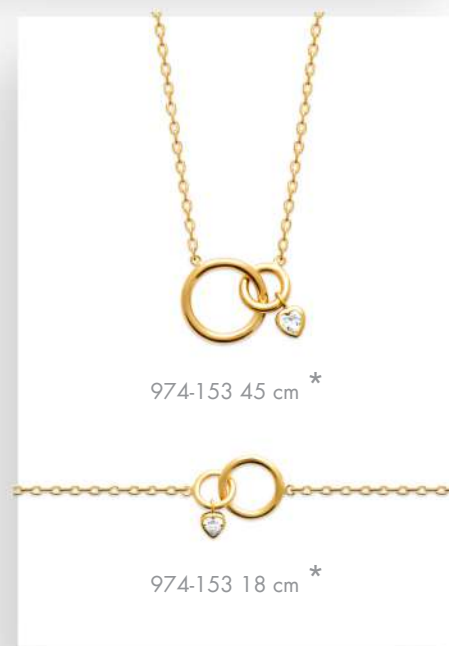
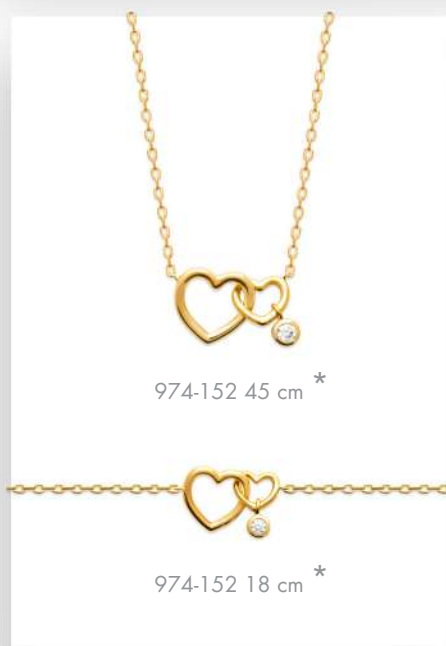
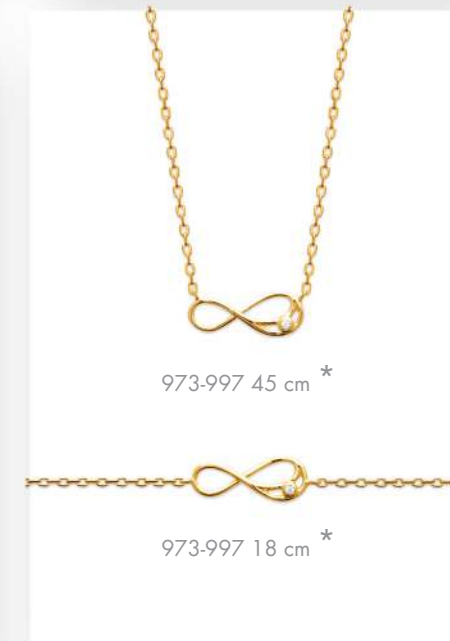
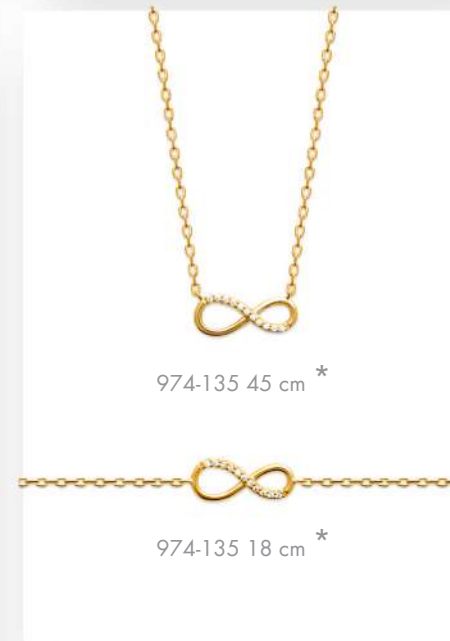
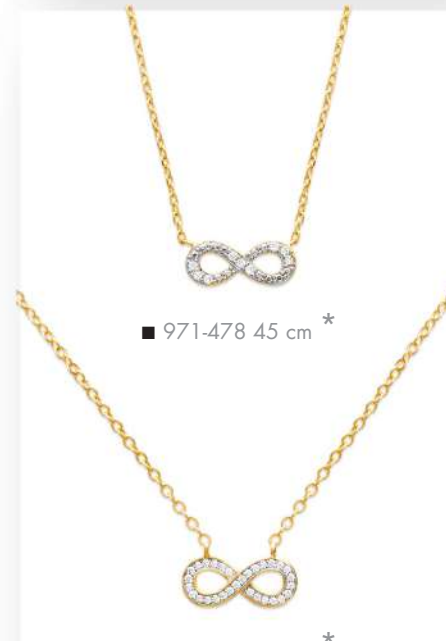
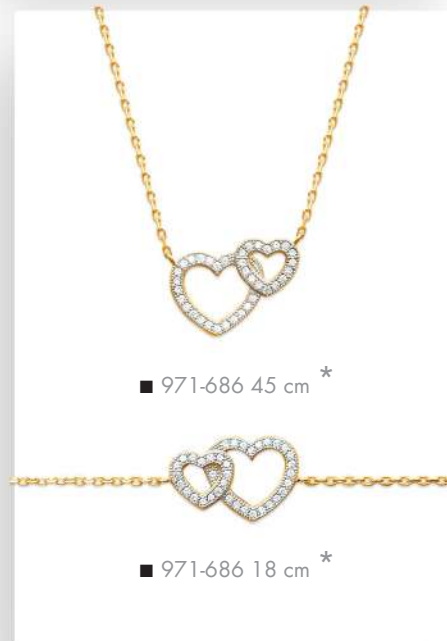
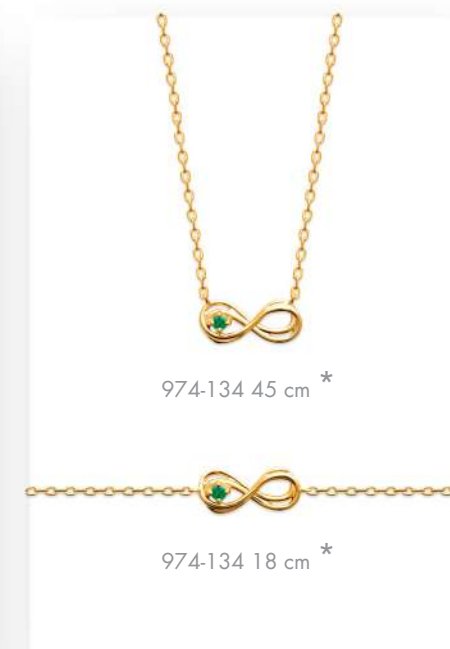
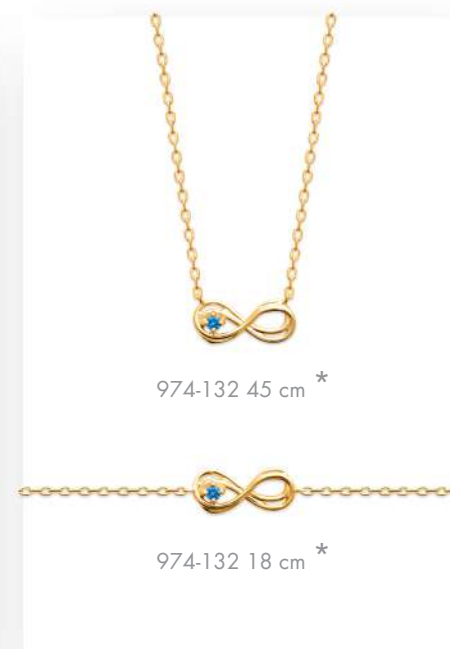
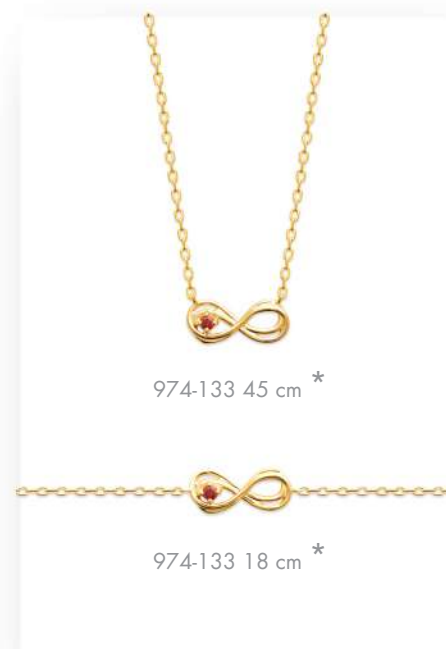
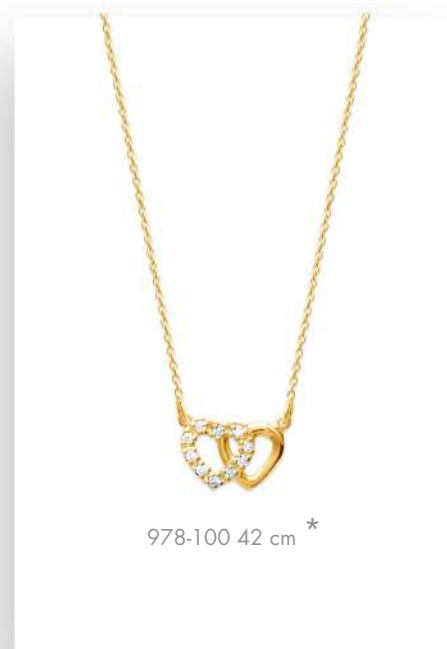



■ 971-726 45 cm \*



974-154 45 cm \*



973-250 45 cm \*  
Malachite



973-249 45 cm \*  
Agate noire



■ 971-726 18 cm \*



974-154 18 cm \*



973-250-58  
Ø 58 mm  
Malachite



973-249-58  
Ø 58 mm  
Agate noire



973-205 45 cm \*  
Nacre



973-272 45 cm \*



973-204 45 cm \*  
Nacre



973-026 45 cm \*  
Aventurine



973-385 45 cm \*  
Agate bleue



973-386 45 cm \*  
Agate noire



973-204 18 cm \*  
Nacre



973-025-58  
Ø 58 mm  
Aventurine



973-386-58  
Ø 58 mm  
Agate noire



973-311 45 cm \*

971-576 45 cm \*



973-245-58  
Ø 58 mm



973-309 45 cm \*



973-309 18 cm \*



971-576 18 cm \*



973-309-58  
Ø 58 mm



973-311-58  
Ø 58 mm



973-889 45 cm \*



973-757 45 cm \*



974-116 45 cm \*



974-116 18 cm \*



974-069 45 cm \*



974-069 18 cm \*



973-368 45 cm \*



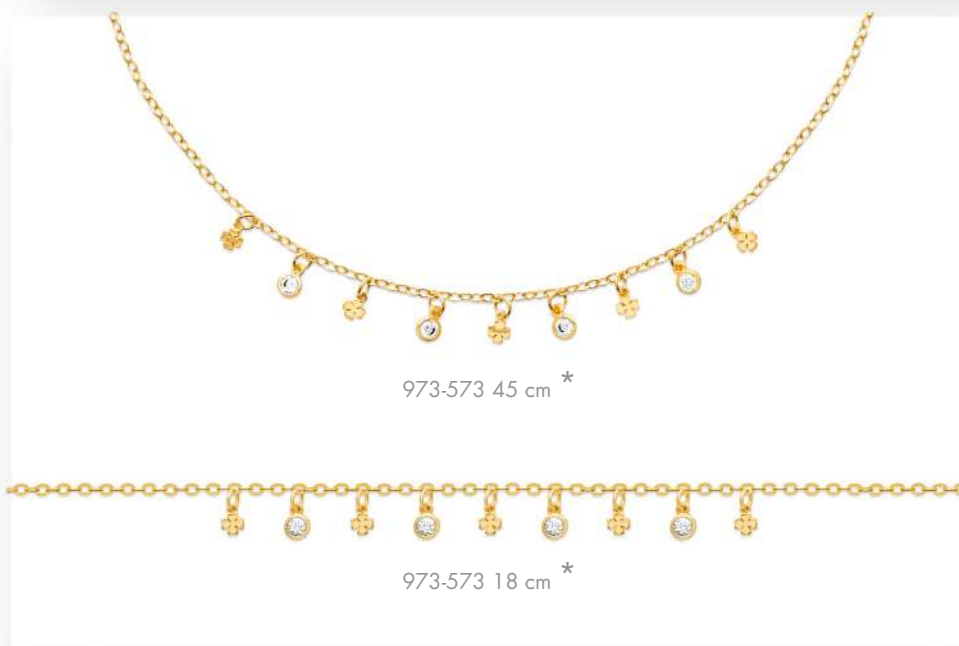
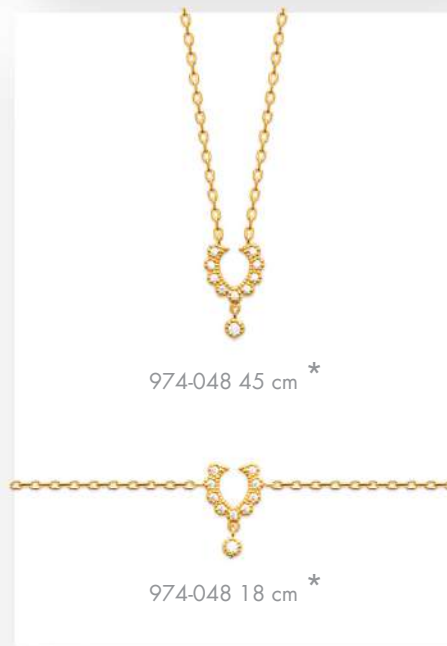
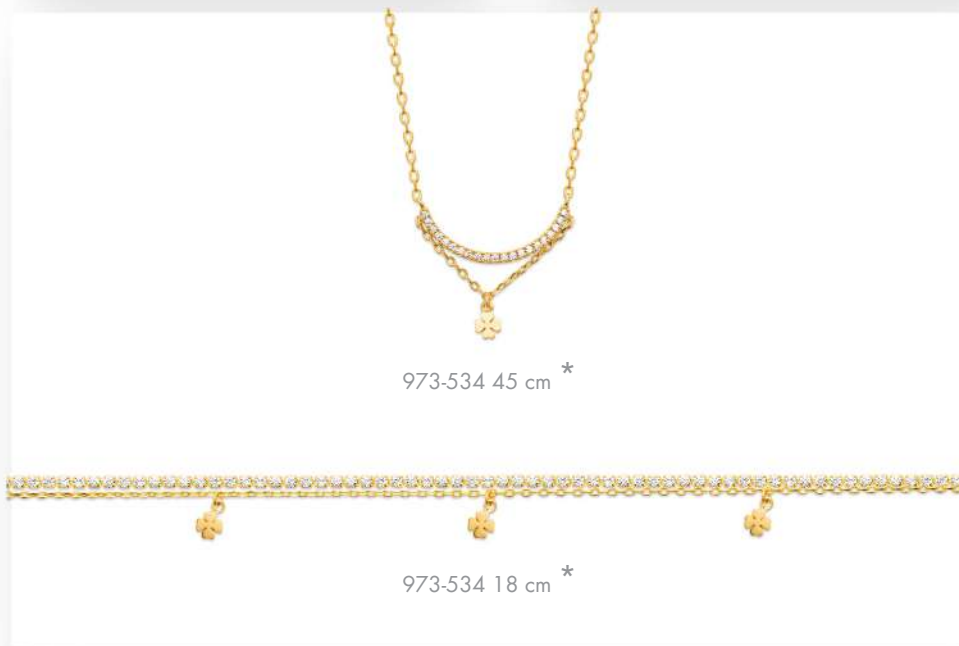
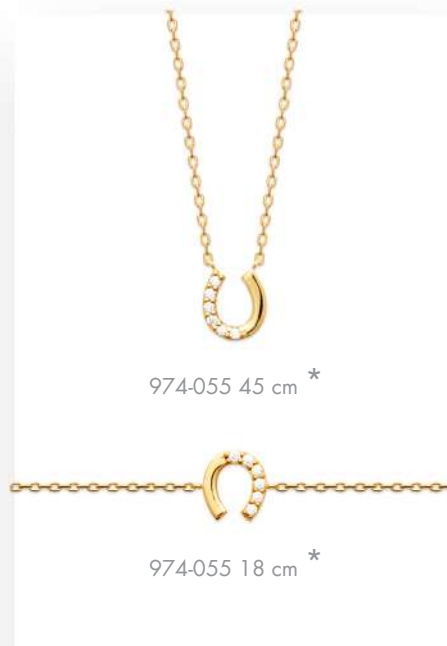
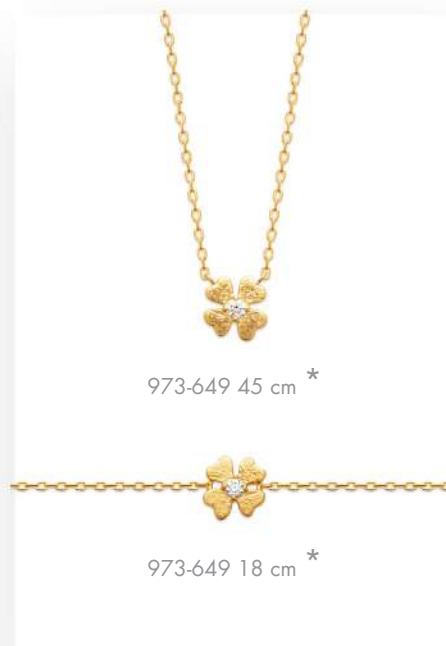
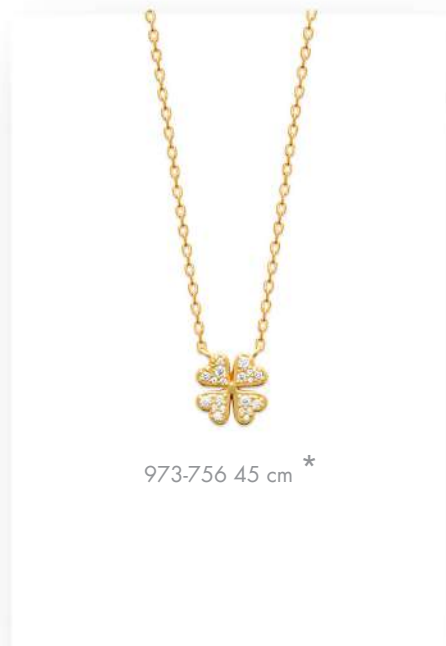



973-884 45 cm \*

973-883 45 cm \*



973-884 18 cm \*



973-883 18 cm \*



973-760 45 cm \*



973-942 45 cm \*



973-942 18 cm \*



974-061 45 cm \*



974-061-58  
Ø 58 mm



■ 900-155-62  
Ø 62 mm



971-757 45 cm \*



971-788 45 cm \*



■ 971-734 45 cm \*



971-755 45 cm \*



■ 971-734 18 cm \*



971-755 18 cm \*



971-788 18 cm \*



971-757 18 cm \*



■ 971-777-56  
Ø 56 mm





# I

DENTITÉS  
*ID bracelets*



Maille forçat plaque fantaisie



922-025 18 cm ↑ 4 mm



922-026 18 cm ↑ 5 mm

Maille figaro 1-1



631-004 18 cm ↑ 4 mm



631-006 20 cm ↑ 6 mm

Maille gourmette diamantée



602-004 18 cm ↑ 4 mm



602-006 20 cm ↑ 6 mm



602-008 21 cm ↑ 8 mm

Maille figaro 1-3



633-004 18 cm ↑ 4 mm



Plaque diamantée / Diamond cut plate

633-104 18 cm ↑ 4 mm



633-006 20 cm ↑ 6 mm



Plaque diamantée / Diamond cut plate

633-008 21 cm ↑ 8 mm

Maille gourmette Bombée



614-004 18 cm ↑ 4 mm



633-010 22 cm ↑ 10 mm

ID Bracelets

Identités



B

AGUES  
*Rings*

Bagues

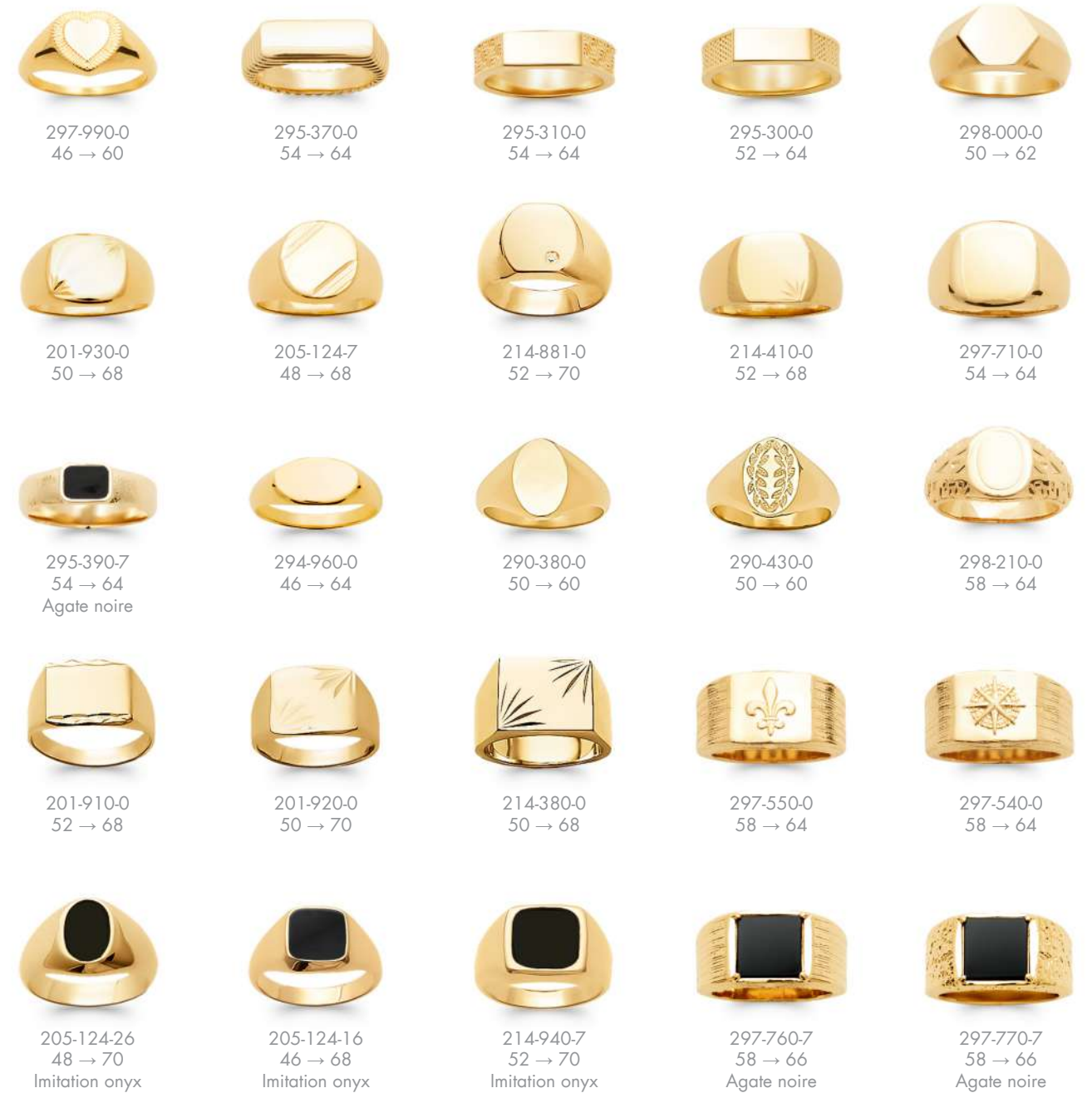

Laque

Bagues



293-850-0  
50 → 60



293-840-0  
48 → 60



295-230-0  
50 → 60



292-880-0  
50 → 60



294-050-0  
50 → 60



296-370-0  
50 → 64



294-400-0  
50 → 60



292-810-0  
50 → 60



296-870-0  
50 → 60



295-960-0  
50 → 60



292-890-0  
50 → 60



294-760-0  
50 → 60



220-420-0  
50 → 60



298-370-0  
50 → 60



222-700-0  
50 → 64



291-310-0  
50 → 60



223-570-0  
50 → 60



222-790-0  
50 → 62



291-130-0  
50 → 60



296-990-0  
50 → 60



291-590-0  
50 → 60



298-470-0  
50 → 60



297-090-0  
50 → 60



227-190-0  
50 → 62



222-540-0  
50 → 56



297-900-0  
50 → 60



296-030-0  
50 → 60



298-060-0  
50 → 60



293-400-0  
50 → 60



297-660-0  
50 → 60



295-940-0  
50 → 60



291-460-0  
50 → 54



297-030-0  
50 → 60



293-290-0  
50 → 60



297-780-0  
50 → 60



295-690-0  
50 → 60



297-620-0  
50 → 60



293-410-0  
50 → 60



226-540-0  
50 → 60



297-700-0  
50 → 60



296-700-0  
50 → 60



290-490-0  
50 → 60



297-920-0  
50 → 62



298-250-0  
50 → 60



290-560-0  
50 → 60



297-590-0  
50 → 60



291-580-0  
50 → 60



227-100-0  
50 → 58



222-670-0  
50 → 60



291-930-0  
50 → 60



298-170-0  
50 → 60298-150-0  
50 → 60297-580-0  
50 → 62295-140-0  
50 → 60237-554  
52 → 60295-000-0  
50 → 60293-910-0  
50 → 60293-920-0  
50 → 60299-020-0  
50 → 60296-230-0  
50 → 60293-880-0  
52 → 58296-760-0  
50 → 60294-980-0  
50 → 60296-690-0  
52 → 60296-680-0  
52 → 60296-670-0  
52 → 60296-750-0  
52 → 60297-970-0  
50 → 60■ 255-178-63  
48 → 68296-430-0  
50 → 60297-960-0  
50 → 60■ 299-130-01  
50 → 60295-830-0  
52 → 60■ 611-000-9  
56 → 64296-210-0  
50 → 60296-200-0  
50 → 60295-130-0  
50 → 60295-560-0  
50 → 60297-450-0  
50 → 60297-840-0  
50 → 60298-390-0  
50 → 60213-340-0  
50 → 64■ 213-340-1  
52 → 62227-640-0  
50 → 60214-590-0  
50 → 58294-570-0  
50 → 60294-560-0  
50 → 60298-180-0  
50 → 60295-600-0  
52 → 62296-710-0  
50 → 60290-090-0  
52 → 60291-210-0  
52 → 60213-320-0  
50 → 68■ 213-320-1  
50 → 66298-410-0  
50 → 60295-610-0  
52 → 62228-500-0  
50 → 58298-200-0  
50 → 60227-880-0  
50 → 60■ 205-131-33  
50 → 62■ 205-159-53  
50 → 62290-130-0  
50 → 60297-510-0  
52 → 60296-910-0  
50 → 60228-480-0  
50 → 60200-360-0  
48 → 68290-120-0  
52 → 56298-090-0  
50 → 60298-070-0  
52 → 60228-220-0  
50 → 60213-420-0  
50 → 62■ 213-420-1  
50 → 60

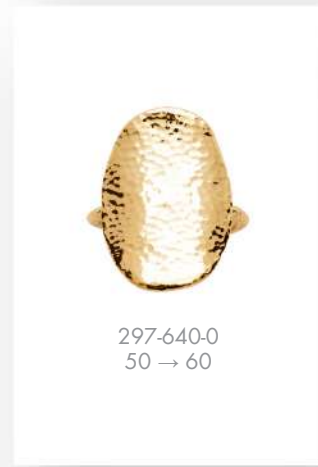
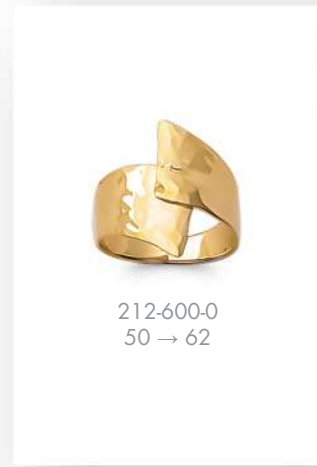
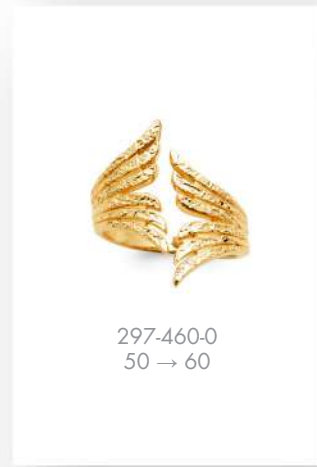
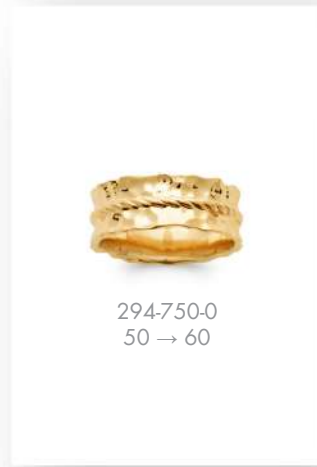
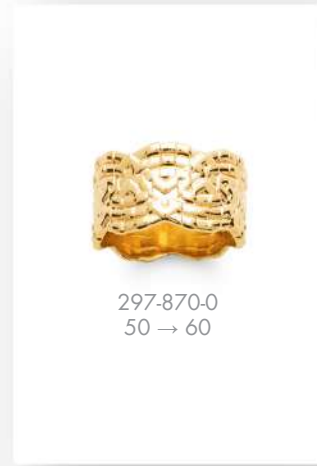
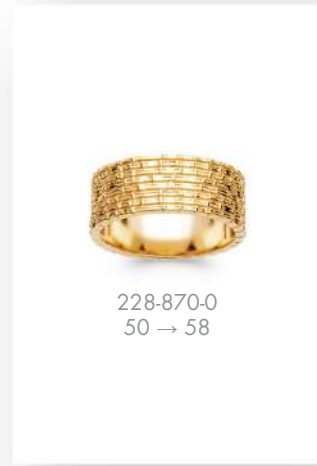
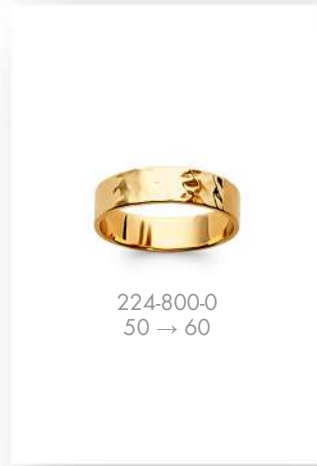
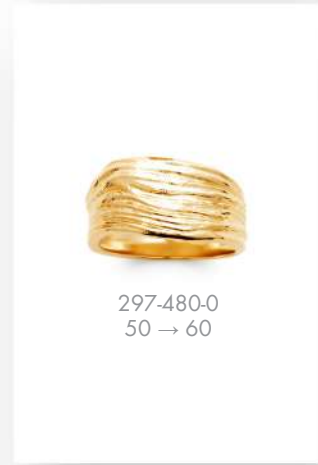
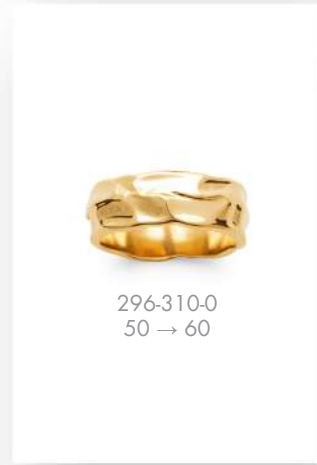
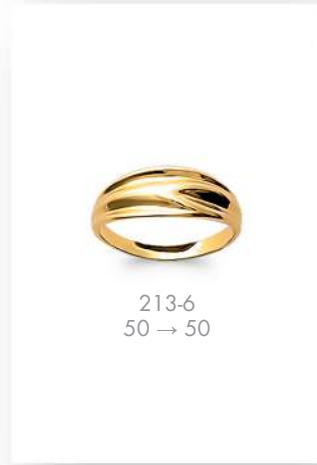
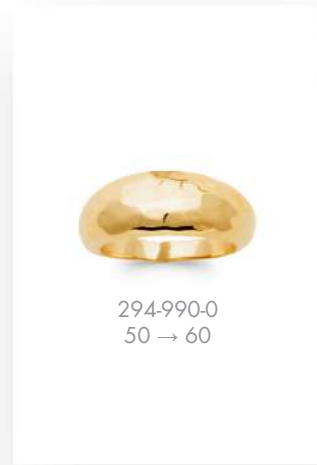
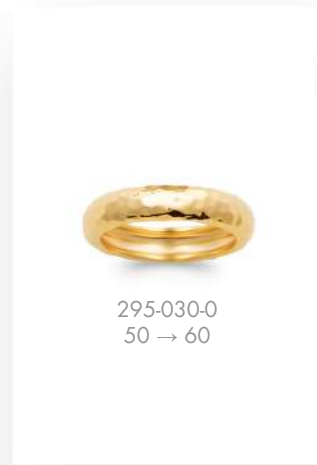
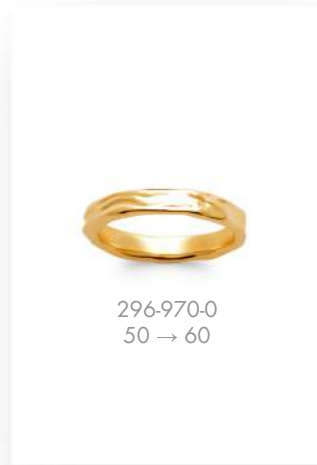



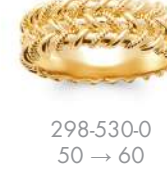
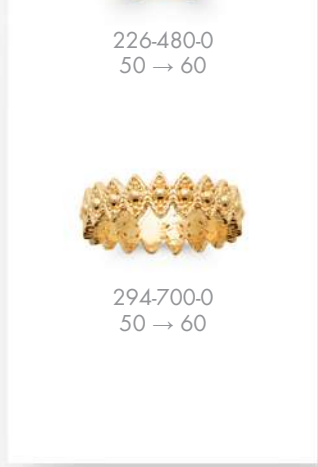
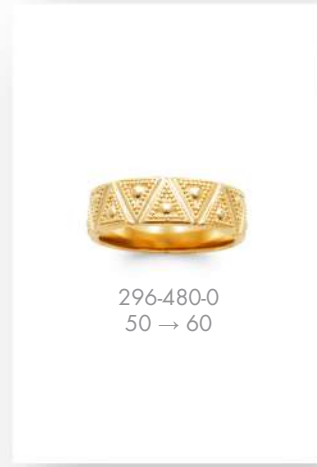
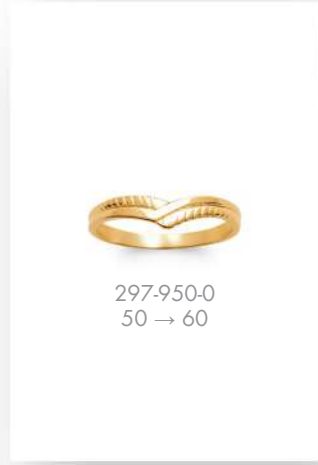
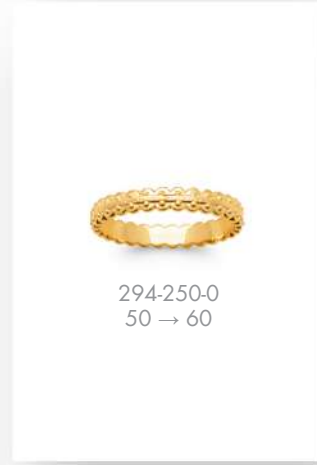
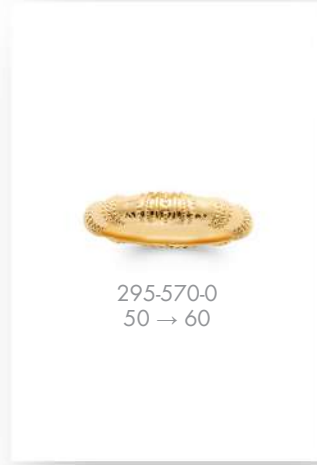
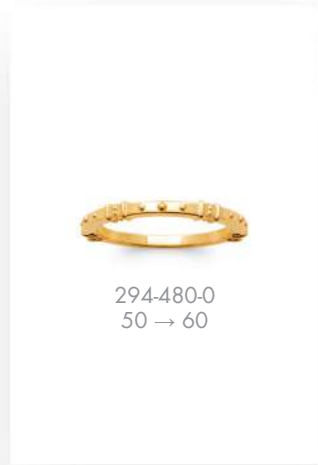



297-350-0  
50 → 60



297-340-0  
50 → 60



297-690-0  
50 → 60



297-570-0  
50 → 60



296-070-0  
50 → 60



297-680-0  
48 → 58



297-170-0  
50 → 60



295-930-0  
50 → 60



293-210-0  
50 → 54



298-800-0  
50 → 60



297-940-0  
50 → 60



293-500-0  
50 → 58



295-970-0  
50 → 60



296-540-0  
50 → 60



295-870-0  
50 → 60



295-770-0  
50 → 60



229-270-0  
50 → 60



292-770-0  
58 → 60



208-132-56  
50 → 62



204-946  
50 → 62



229-870-0  
52 → 60



296-650-0  
50 → 60



298-440-0  
50 → 60



216-670-0  
50 → 62



293-160-0  
50 → 54



292-760-0  
50 → 56



208-140-13  
48 → 68



213-88  
50 → 62



296-250-0  
50 → 60



227-110-0  
50 → 60



296-320-0  
50 → 60



226-960-0  
50 → 60



202-780-0  
50 → 64



227-330-0  
50 → 56



227-260-0  
50 → 60



227-340-0  
50 → 60



227-090-0  
50 → 58



229-930-0  
50 → 60



290-190-0  
50 → 60



295-450-0  
50 → 60



228-700-0  
54



295-670-0  
50 → 60



293-690-0  
50 → 60



293-240-7  
52 → 60  
Laque



297-650-0  
50 → 60



298-810-0  
50 → 60



224-890-0  
50 → 60



226-450-0  
50 → 60



228-420-0  
50 → 60



297-740-0  
50 → 60



228-710-0  
50 → 60



221-950-0  
50 → 62



297-440-0  
50 → 60



220-180-0  
50 → 68



228-320-0  
50 → 60



220-030-0  
48 → 60



296-360-0  
50 → 60



293-192-0  
50 → 60  
Laque



299-090-0  
50 → 60

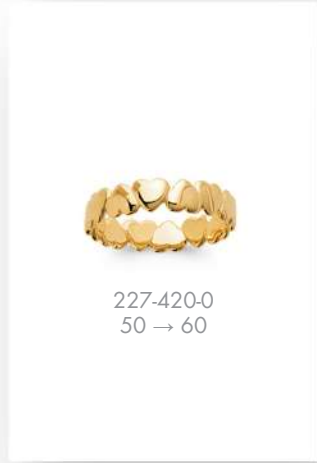

227-420-0  
50 → 60

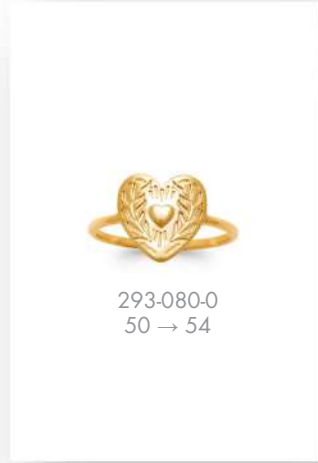

293-080-0  
50 → 54

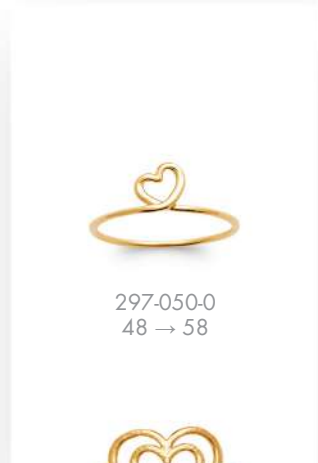

297-050-0  
48 → 58

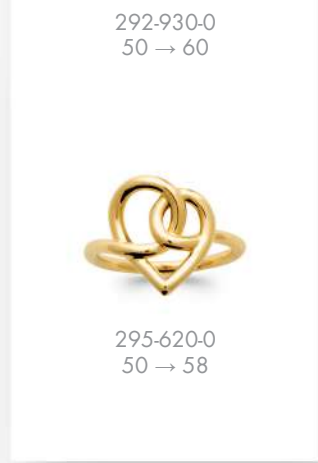

292-930-0  
50 → 60



295-620-0  
50 → 58

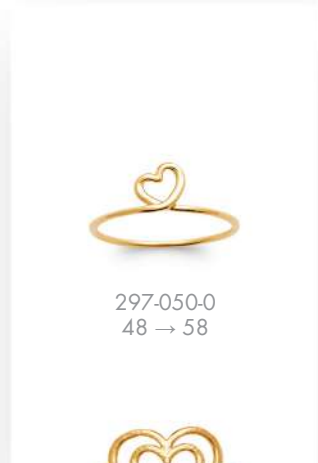

298-430-0  
50 → 60

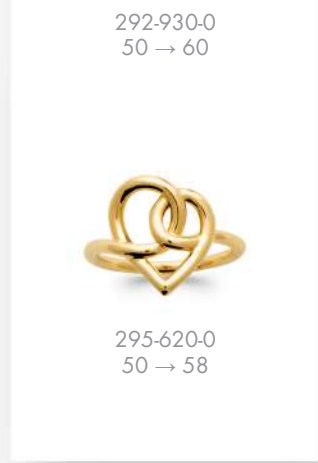

221-940-0  
48 → 60

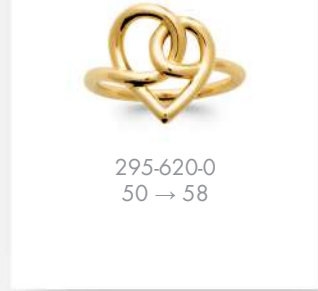

298-380-0  
50 → 60



226-080-0  
50 → 58



226-500-0  
50 → 60



228-351-0  
50 → 60  
Laque



228-350-7  
50 → 60  
Laque



228-352-0  
50 → 60  
Laque



296-630-0  
50 → 60



293-521-0  
50 → 60  
Laque



293-520-7  
50 → 60  
Laque



293-523-0  
50 → 60  
Laque



293-510-0  
50 → 60



299-000-0  
50 → 60



297-390-0  
50 → 60



297-430-0  
50 → 60



229-360-0  
50 → 60



294-240-0  
50 → 60



297-210-0  
52 → 56



291-430-0  
50 → 60



292-500-0  
50 → 60



296-130-0  
50 → 60



227-300-0  
50 → 60



223-470-0  
50 → 60



226-020-0  
50 → 60



223-560-0  
50 → 62



295-160-0  
58 → 68



219-590-0  
50 → 60



227-930-0  
50 → 60



227-940-0  
50 → 60



227-910-0  
50 → 60



227-920-0  
50 → 60



223-590-0  
50 → 60

## Solitaires Engagement rings



223-181-05  
Ø 5 mm  
50 → 64



223-181-06  
Ø 6 mm  
50 → 64



223-181-08  
Ø 8 mm  
50 → 64



212-122-051  
Ø 5 mm  
48 → 66



212-122-061  
Ø 6 mm  
48 → 66



212-361-1  
Ø 8 mm  
50 → 66

## Solitaires accompagnés



■ 220-701-1  
50 → 60



212-531-0  
48 → 68

## Demi-alliances



■ 218-631-1  
50 → 60



291-241-0  
50 → 60



292-031-0  
50 → 60



■ 220-681-1  
50 → 60



298-781-0  
50 → 60



291-281-0  
50 → 60



295-781-0  
50 → 60



212-143-61  
50 → 68



212-143-64  
48 → 68  
Saphirs



215-191-0  
50 → 60



222-361-0  
50 → 64



292-281-0  
50 → 60

## Alliances



222-251-0  
48 → 64



222-250-2  
50 → 60  
Plaqué or rose



295-521-0  
50 → 60



■ 215-551-1  
50 → 60



229-541-0  
50 → 60



290-941-0  
50 → 60



290-931-0  
50 → 60



229-521-0  
50 → 60



298-461-0  
50 → 60



224-141-0  
50 → 60



294-160-7  
50 → 60  
Laque



294-151-0  
50 → 60



294-120-7  
50 → 60  
Laque



294-111-0  
50 → 60



294-141-0  
56 → 60



293-111-0  
50 → 60



296-091-0  
50 → 60



204-091-0  
56 → 62



293-951-0  
52 → 60



■ 206-171-1  
50 → 62

## Joncs anglais



201-335-21  
46 → 70



201-567-51  
48 → 66



296-621-0  
50 → 60



296-611-0  
50 → 60

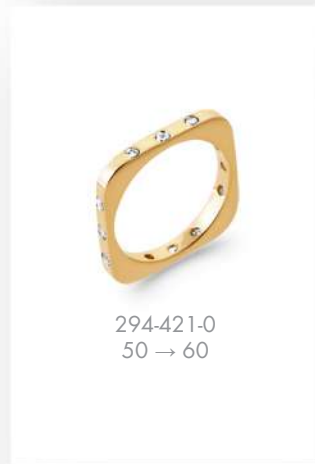
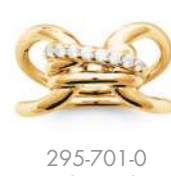
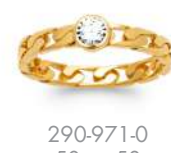
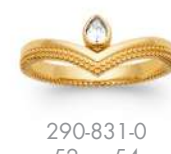
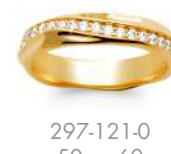
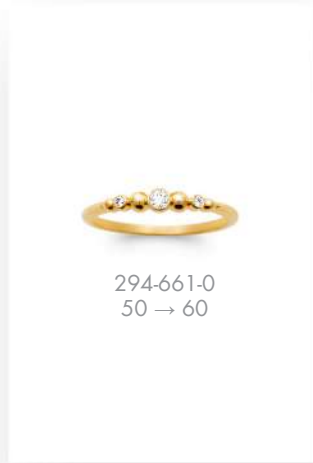
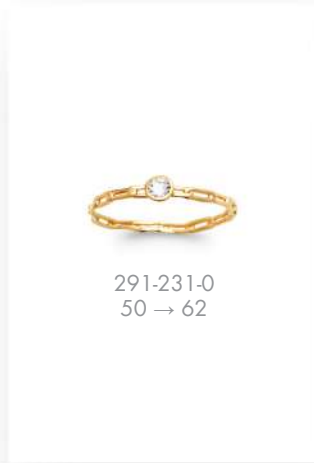





298-491-0  
50 → 60



295-021-0  
50 → 60



295-011-0  
50 → 60



298-541-0  
50 → 60



298-401-0  
50 → 60



298-101-0  
50 → 60



296-741-0  
50 → 60



298-081-0  
50 → 60



299-031-0  
50 → 60



299-041-0  
50 → 60



296-921-0  
50 → 60



296-931-0  
50 → 60



298-041-0  
50 → 60



295-711-0  
50 → 60



295-681-0  
50 → 60



■ 205-961-1  
50 → 68



■ 207-201-1  
50 → 62



■ 219-511-1  
52 → 66



297-501-0  
50 → 60



■ 226-711-1  
50 → 54



295-091-0  
50 → 60



■ 219-291-1  
50 → 54



297-491-0  
50 → 60



■ 226-701-1  
50 → 54

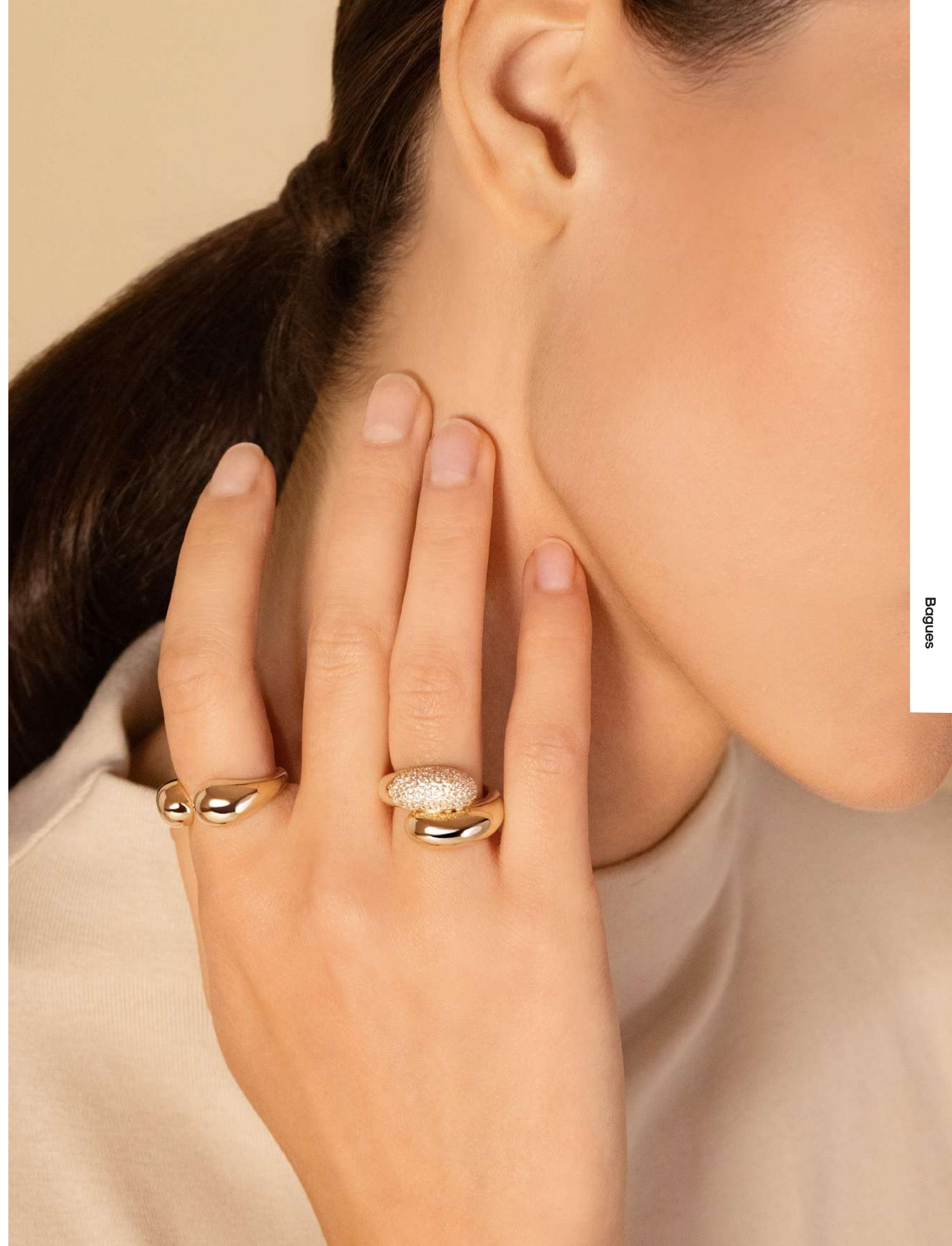



Recto

291-141-0  
50 → 60



Verso



Recto

291-151-0  
56 → 60  
Nacre



Verso



297-911-0  
50 → 60



229-411-0  
50 → 60



296-101-0  
50 → 60



292-791-0  
50 → 60



294-271-0  
50 → 60



229-781-0  
50 → 60



229-001-0  
50 → 60



■ 219-671-1  
50 → 60



223-923-0  
50 → 58



223-943-0  
48 → 60



293-941-0  
50 → 60



294-471-0  
50 → 60



224-043-0  
50 → 58



292-941-0  
50 → 60



292-951-0  
50 → 60



■ 226-591-1  
50 → 56



291-951-0  
50 → 58



291-561-0  
50 → 60



296-775-0  
50 → 60



297-801-0  
50 → 60



228-541-0  
50 → 60



228-741-0  
50 → 60



229-831-0  
50 → 60



237-355-1  
48 → 64



295-445-0  
50 → 60



294-831-0  
50 → 60



219-061-0  
50 → 60



228-751-0  
50 → 60



229-141-0  
50 → 60



229-131-0  
50 → 60



297-851-0  
50 → 60



294-081-0  
50 → 60



292-346-0  
50 → 60



292-331-0  
50 → 60



292-340-7  
50 → 60



299-011-0  
50 → 60



296-851-0  
50 → 60



296-841-0  
50 → 60



296-861-0  
50 → 60



290-581-0  
50 → 54



■ 226-181-1  
50 → 54



■ 226-601-1  
50 → 54



■ 227-851-1  
50 → 56



■ 207-751-1  
50 → 62



290-161-0  
52 → 60



228-861-0  
50 → 58



229-981-0  
50 → 54



229-071-0  
50 → 60



295-211-0  
50 → 60



295-221-0  
50 → 60



203-034-0  
50 → 64





292-984-0  
50 → 60



292-982-0  
50 → 60



293-064-0  
50 → 60



293-062-0  
50 → 60



293-024-0  
50 → 60



293-022-0  
50 → 54



292-964-0  
50 → 60



292-962-0  
50 → 58



296-641-0  
50 → 60



296-646-0  
50 → 60



296-645-0  
50 → 60



297-221-0  
50 → 60



297-224-0  
50 → 60



297-225-0  
50 → 60



297-271-0  
50 → 60



297-274-0  
50 → 60



297-275-0  
50 → 60



229-261-0  
50 → 68



229-264-0  
50 → 60



229-265-0  
50 → 60



297-321-0  
50 → 60



297-324-0  
50 → 60



297-325-0  
50 → 60



293-034-0  
50 → 60



293-032-0  
50 → 60



293-035-0  
50 → 60



201-328-34  
48 → 68  
Saphir



201-328-32  
50 → 68



201-328-35  
50 → 60



228-914-0  
50 → 62



293-052-0  
50 → 52



■ 221-521-1  
50 → 60



■ 221-174-0  
50 → 60



297-261-0  
50 → 60



297-264-0  
50 → 60



297-265-0  
50 → 60



298-631-0  
50 → 60



298-634-0  
50 → 60



298-635-0  
50 → 60



297-311-0  
50 → 60



297-314-0  
50 → 60



297-315-0  
50 → 60



295-041-0  
50 → 60



295-044-0  
50 → 60



295-045-0  
50 → 60



297-291-0  
50 → 60



297-294-0  
50 → 60



297-295-0  
50 → 60



297-281-0  
50 → 60



297-284-0  
50 → 60



297-285-0  
50 → 60



293-381-0  
50 → 60



293-384-0  
50 → 60



293-385-0  
50 → 60



295-061-0  
50 → 60



295-064-0  
50 → 60



295-065-0  
50 → 60



295-051-0  
50 → 60



298-824-0  
50 → 60



298-825-0  
50 → 60



295-264-0  
50 → 60



295-265-0  
50 → 60



292-854-0  
50 → 60



292-994-0  
50 → 60



292-992-0  
50 → 60



293-014-0  
50 → 60



293-012-0  
50 → 60



293-044-0  
50 → 60



293-042-0  
50 → 60



293-004-0  
50 → 60



293-002-0  
50 → 60

Rings

Bagues



298-701-0  
50 → 60



297-074-0  
50 → 60



213-54  
48 → 62  
Saphir



■ 237-823-43  
48 → 66  
Saphir



290-891-0  
50 → 60



290-899-0  
50 → 60



290-898-0  
50 → 60



290-896-0  
52 → 60



292-131-0  
50 → 60  
Pierre de lune



298-574-0  
50 → 60



298-577-0  
50 → 60



295-484-0  
50 → 60



295-485-0  
50 → 60



294-186-0  
50 → 60



298-711-0  
50 → 60



■ 217-851-1  
50 → 60



■ 217-804-0  
50 → 60  
Saphir



229-014-0  
50 → 60



292-741-0  
50 → 60



292-749-0  
52 → 60



292-742-0  
50 → 60



292-744-0  
50 → 60



293-736-0  
50 → 60



298-590-7  
50 → 60



292-974-0  
50 → 60



292-972-0  
50 → 60



293-176-0  
50 → 60



293-172-0  
50 → 60



293-174-0  
50 → 60



298-595-0  
50 → 60



295-731-0  
50 → 60



201-271-0  
52 → 56



257-015-1  
50 → 62



292-574-0  
50 → 60



292-572-0  
50 → 60



227-049-0  
50 → 60



227-042-0  
50 → 60



227-044-0  
50 → 60



298-612-0  
50 → 60



293-076-0  
50 → 60



293-072-0  
50 → 60



293-074-0  
50 → 60



227-544-0  
50 → 58



298-614-0  
50 → 60



■ 202-286-1  
52 → 66



■ 257-070-643  
50 → 68



293-391-0  
50 → 60



291-484-0  
50 → 60



229-174-0  
50 → 52



229-172-0  
50 → 54



297-251-0  
50 → 60



296-948-0  
50 → 60



297-254-0  
50 → 60



296-945-0  
50 → 60



297-255-0  
50 → 60



296-831-0  
50 → 60



296-835-5  
50 → 60



295-465-0  
50 → 60



295-466-0  
50 → 60



295-075-0  
50 → 60



296-835-0  
50 → 60



295-086-0  
50 → 60



295-085-0  
50 → 60



291-551-0  
50 → 60



296-834-0  
50 → 60



228-976-0  
50 → 60



228-978-0  
50 → 60



290-906-0  
50 → 60



290-908-0  
50 → 60



295-280-5  
50 → 60



297-206-0  
50 → 60



297-205-0  
50 → 60



229-510-5  
50 → 66



228-986-0  
50 → 58



228-988-0  
50 → 62



295-270-5  
50 → 60



229-100-5  
50 → 60



298-660-5  
50 → 60



296-565-0  
50 → 62



292-359-0  
50 → 60



292-357-0  
50 → 60



290-856-0  
50 → 60  
Agate bleue



291-476-0  
52 → 58  
Agate bleue



295-795-0  
50 → 60



296-881-0  
50 → 60



295-126-0  
50 → 60



293-626-0  
50 → 60



293-616-0  
50 → 56



297-196-0  
50 → 62



295-631-0  
50 → 60



295-645-0  
50 → 60



297-335-0  
50 → 60



297-331-0  
50 → 60



297-195-0  
50 → 60



293-606-0  
50 → 60  
Pierre de lune



295-668-0  
50 → 60  
Quartz rose



295-665-0  
50 → 60  
Aventurine



296-585-0  
50 → 60  
Labradorite



294-841-0  
50 → 60



296-421-0  
50 → 60



297-241-0  
50 → 60



294-551-0  
50 → 60



294-541-0  
50 → 60



294-521-0  
50 → 60



294-871-0  
50 → 60



296-141-0  
50 → 60



294-955-0  
50 → 60



294-686-0  
50 → 60



294-685-0  
50 → 60



296-395-0  
50 → 60



294-901-0  
50 → 60



294-921-0  
52 → 60



294-861-0  
50 → 60



294-851-0  
50 → 60



294-881-0  
50 → 60



298-931-0  
50 → 60



298-934-0  
50 → 60



298-935-0  
50 → 60



294-940-5  
50 → 60



293-751-0  
50 → 60



294-911-0  
50 → 60



297-231-0  
50 → 60



296-011-0  
50 → 60



296-451-0  
50 → 60



296-051-0  
50 → 60



296-041-0  
50 → 60



295-171-0  
50 → 60



294-930-5  
50 → 60



296-155-0  
50 → 60



296-460-5  
50 → 60  
Labradorite



296-550-5  
50 → 60



292-051-0  
50 → 60



291-903-0  
50 → 60



298-906-0  
50 → 60



298-905-0  
50 → 60



292-211-0  
50 → 60  
Pierre de lune



298-721-0  
50 → 60



297-118-0  
50 → 60



297-116-0  
50 → 60



297-115-0  
50 → 60



298-670-7  
50 → 60



295-181-0  
50 → 60



298-695-0  
50 → 60



298-691-0  
50 → 60



298-745-0  
50 → 60



298-746-0  
50 → 60



296-381-0  
50 → 60



296-951-0  
50 → 60



296-961-0  
50 → 60



293-321-0  
50 → 60



298-681-0  
50 → 60



297-145-0  
50 → 60



298-730-7  
50 → 60  
Agate noire



295-475-0  
50 → 60



298-765-0  
50 → 60



298-581-0  
50 → 60



295-191-0  
50 → 60



295-195-0  
50 → 60



295-244-0  
50 → 60



297-531-0  
50 → 60



293-561-0  
50 → 60  
Laque



293-563-0  
50 → 60  
Laque



293-560-7  
50 → 60  
Laque



■ 202-001-1  
50 → 64



296-661-0  
50 → 60



298-651-0  
50 → 60



298-650-7  
50 → 60



222-391-0  
50 → 60

Rings

Bagues



296-341-0  
50 → 60



296-351-0  
50 → 60



296-509-0  
50 → 60



296-531-0  
50 → 60



298-291-0  
50 → 60



298-271-0  
50 → 60



292-631-0  
50 → 58



292-636-0  
50 → 60



292-585-0  
50 → 60



292-628-0  
50 → 60



297-891-0  
50 → 60



298-281-0  
50 → 60



298-261-0  
50 → 60



297-361-0  
50 → 60



218-661-0  
48 → 62



292-596-0  
50 → 56



292-617-0  
50 → 60



292-602-0  
50 → 60



296-241-0  
50 → 60



296-061-0  
50 → 60



294-601-0  
50 → 60



298-941-0  
50 → 60



218-660-7  
50 → 60



291-746-0  
52 → 60  
Agate bleue



291-748-0  
50 → 60  
Quartz rose



291-747-0  
50 → 60  
Améthyste



294-898-0  
50 → 60



296-780-5  
50 → 60



296-811-0  
50 → 60



296-005-0  
50 → 60  
Aventurine



218-431-0  
50 → 60



218-430-7  
50 → 60



292-301-0  
50 → 60



290-621-0  
52 → 60



296-891-0  
50 → 60



296-405-0  
50 → 60



297-605-0  
50 → 60  
Rubis zoisite



298-775-0  
50 → 60



292-101-0  
50 → 60



292-103-0  
50 → 60



292-111-0  
50 → 60



292-113-0  
50 → 60



298-565-0  
50 → 60



296-121-0  
50 → 60



293-131-0  
50 → 60



291-331-0  
52 → 60



294-741-0  
50 → 60



294-745-0  
50 → 60



292-465-0  
50 → 60



292-476-0  
50 → 60



295-598-0  
50 → 60



295-591-0  
50 → 60



295-764-0  
50 → 60



297-810-5  
50 → 60



295-351-0  
50 → 60



295-352-0  
50 → 60



295-346-0  
50 → 60



295-345-0  
50 → 60



295-801-0  
50 → 60



295-651-0  
50 → 60



295-811-0  
50 → 60



297-731-0  
50 → 60



294-811-0  
48 → 58



294-771-0  
48 → 58



295-531-0  
50 → 60



295-541-0  
50 → 60



293-341-0  
50 → 60



297-081-0  
50 → 60



290-021-0  
50 → 60



229-490-7  
54 → 60  
Agate noire



292-091-0  
50 → 60



292-081-0  
50 → 60



229-500-4  
50 → 60  
Nacre



229-370-7  
52 → 58  
Laque



298-525-0  
50 → 60



298-521-0  
50 → 60



228-116-0  
50 → 60  
Agate bleue



228-115-0  
50 → 60  
Aventurine



227-671-0  
50 → 60



228-181-0  
50 → 60



228-130-7  
50 → 60



290-100-7  
50 → 60



228-635-0  
50 → 58  
Imitation malachite



229-111-0  
52 → 60



290-391-0  
50 → 60



290-271-0  
50 → 60



290-230-4  
50 → 62  
Nacre  
C Bague réversible



290-251-0  
50 → 60



290-440-4  
56 → 58  
Nacre



290-600-7  
60 → 62  
Agate noire



290-201-0  
50 → 60



228-640-4  
50 → 60  
Nacre



228-575-0  
50 → 60  
Imitation malachite



228-570-7  
50 → 60  
Agate noire



228-580-4  
50 → 60  
Nacre



293-281-0  
50 → 60



293-776-0  
50 → 60  
Amazonite



290-030-4  
50 → 58  
Nacre



290-030-7  
50 → 58  
Agate noire



228-311-0  
50 → 56



229-351-0  
50 → 60



229-460-4  
50 → 60  
Nacre



229-460-7  
50 → 60  
Agate noire



298-981-0 50 → 60  
 298-995-0 50 → 60  
 298-992-0 50 → 60  
 298-996-0 50 → 60  
 297-371-0 50 → 60  
 ■ 221-281-1 50 → 60



298-951-0 50 → 60  
 296-165-0 50 → 60  
 296-161-0 50 → 60  
 ■ 228-451-1 50 → 60  
 298-355-0 50 → 60



297-042-0 48 → 58  
 297-061-0 50 → 60  
 294-801-0 48 → 58  
 292-921-0 50 → 60  
 297-151-0 50 → 60



297-161-0 50 → 60  
 297-101-0 50 → 60  
 ■ 217-921-1 50 → 60  
 293-356-0 50 → 60 Amazonite  
 297-301-0 50 → 60



■ 223-161-1 50 → 60  
 223-403-0 50 → 58  
 292-490-7 50 → 60 Agate noire  
 293-376-0 50 → 60 Amazonite  
 290-690-7 50 → 60 Agate noire



298-881-0 50 → 60  
 298-331-0 50 → 60  
 294-821-0 48 → 58  
 296-900-5 50 → 60  
 ■ 206-591-1 50 → 68



294-791-0 48 → 58  
 293-091-0 54 → 58  
 296-291-0 50 → 60  
 295-860-4 50 → 60 Nacre  
 228-651-0 50 → 60 Pierre de lune



290-011-0 50 → 58  
 298-451-0 50 → 60  
 228-621-0 50 → 60  
 229-690-4 50 → 60 Nacre  
 228-550-4 50 → 60 Nacre



222-611-0 48 → 68  
 222-321-0 50 → 62  
 296-261-0 50 → 60  
 229-151-0 52 → 58  
 229-761-0 50 → 58



292-026-0 50 → 60 Agate bleue



296-441-0 50 → 60



296-704-0 50 → 60



228-360-7 50 → 60 Laque



228-590-4 50 → 60 Nacre



228-725-0 50 → 58 Malachite



228-720-7 50 → 58 Agate noire



228-851-0 50 → 56



291-731-0 50 → 60



294-781-0 48 → 58



291-081-0 50 → 60



227-681-0 50 → 60



227-680-7 50 → 60



227-065-0 50 → 60 Aventurine



227-085-0 50 → 60 Aventurine



229-080-7 50 → 60 Agate noire



228-121-0  
50 → 60  
Pierre de lune



228-125-0  
58 → 60  
Malachite



228-120-7  
50 → 60  
Agate noire



229-970-7  
50 → 60  
Agate noire



294-651-5  
50 → 60  
Labradorite



294-656-0  
50 → 60  
Amazonite



296-496-0  
50 → 60  
Amazonite



227-752-0  
50 → 60  
Imitation corail



227-652-0  
50 → 60  
Imitation grenat



229-950-4  
58 → 60  
nacre



227-605-0  
50 → 60  
Aventurine



228-030-7  
50 → 60  
Imitation onyx



293-686-0  
50 → 60  
Amazonite



293-266-0  
50 → 60



298-056-0  
50 → 60  
Amazonite



228-151-0  
50 → 60  
Pierre de lune



228-023-0  
50 → 60  
Imitation turquoise



228-022-0  
50 → 60  
Imitation corail



229-621-0  
50 → 56  
Pierre de lune



229-620-7  
50 → 60  
Agate noire



227-595-0  
50 → 60  
Aventurine



293-656-0  
50 → 60  
Amazonite



293-652-0  
50 → 56  
Amazonite



294-176-0  
50 → 60  
Amazonite



228-168-0  
52 → 56  
Quartz rose



228-162-0  
50 → 60  
Imitation corail



228-160-7  
56 → 58  
Agate noire



295-721-0  
50 → 60  
Pierre de lune



227-561-0  
50 → 52  
Pierre de lune



290-140-4  
50 → 60  
Nacre



293-596-0  
52 → 54  
Amazonite



293-592-0  
52 → 60  
Rhodonite



228-172-0  
50 → 60  
Imitation corail



290-170-7  
50 → 60  
Agate noire



201-444-0  
50 → 62  
Camée d'imitation



201-448-0  
50 → 66  
Camée d'imitation



227-280-7  
50 → 56  
Agate noire



227-281-5  
50 → 54  
Labradorite



227-285-0  
50 → 56  
Aventurine



227-385-0  
50 → 54  
Aventurine





290-040-4  
50 → 60  
Pierre de lune



290-040-7  
50 → 58  
Agate noire



290-058-0  
58 → 60  
Quartz rose



290-050-7  
50 → 60  
Agate noire



291-855-0  
50 → 60  
Aventurine



291-857-0  
50 → 60  
Améthyste



291-858-0  
50 → 60  
Quartz rose



292-041-0  
50 → 60  
Pierre de lune



292-006-0  
50 → 60  
Amazonite



292-002-0  
50 → 60  
Agate rouge



292-000-7  
50 → 58  
Agate noire



227-691-5  
50 → 60  
Labradorite



227-695-0  
50 → 60  
Aventurine



227-698-0  
50 → 68  
Quartz rose



227-690-7  
50 → 60  
Agate noire



227-693-0  
50 → 60  
Imitation turquoise



292-406-0  
50 → 60  
Amazonite



292-402-0  
50 → 60  
Agate rouge



292-400-7  
50 → 60  
Agate noire



292-405-0  
50 → 60  
Agate verte



292-716-0  
54 → 56  
Amazonite



292-712-0  
52 → 60  
Rhodonite



227-748-0  
50 → 60  
Quartz rose



227-738-0  
50 → 60  
Quartz rose



227-705-0  
50 → 60  
Aventurine



227-718-0  
50 → 60  
Quartz rose



227-715-0  
50 → 58  
Aventurine



290-668-0  
50 → 60  
Quartz rose



224-628-0  
50 → 60



293-486-0  
50 → 60



228-476-0  
50 → 60  
Agate bleue



290-660-5  
50 → 58  
Agate bleue



293-990-5  
50 → 60  
Amazonite  
& rhodonite



293-476-0  
50 → 60



228-471-0  
50 → 60  
Pierre de lune



293-576-0  
56 → 60  
Amazonite



293-426-0  
50 → 60  
Amazonite



293-336-0  
50 → 60  
Amazonite



293-726-0  
50 → 60  
Amazonite



295-116-0  
50 → 60  
Amazonite



292-456-0  
50 → 60  
Agate bleue



293-496-0  
50 → 60  
Amazonite



293-316-0  
52 → 60  
Amazonite



292-386-0  
50 → 60  
Amazonite



292-382-0  
50 → 60  
Rhodonite



292-376-0  
50 → 60  
Amazonite



292-372-0  
50 → 60  
Rhodonite



293-636-0  
50 → 56  
Amazonite



293-642-0  
50 → 60  
Rhodonite



293-646-0  
50 → 58  
Amazonite



293-641-6  
50 → 60  
Rubis zoïsité



291-781-0  
50 → 58  
Pierre de lune



291-788-0  
50 → 60  
Quartz rose



293-586-0  
50 → 54  
Amazonite



293-582-0  
50 → 60  
Rhodonite



292-061-0  
50 → 60



292-066-0  
50 → 60  
Agate bleue



292-060-7  
50 → 60  
Agate noire



229-611-0  
50 → 60



293-366-0  
50 → 60  
Amazonite



294-206-0  
50 → 60  
Amazonite



293-804-0  
50 → 60  
Aventurine bleue



227-405-0  
50 → 60  
Aventurine



292-011-0  
50 → 60



292-016-0  
50 → 60  
Agate bleue



291-941-0  
50 → 56



227-134-0  
54 → 58



293-866-0  
50 → 60  
Amazonite



290-186-0  
50 → 60  
Agate bleue



290-180-7  
50 → 60  
Agate noire



227-531-5  
50 → 60  
Labradorite



293-742-0  
50 → 60



293-746-0  
50 → 60



293-762-0  
50 → 60



293-766-0  
50 → 60



292-866-0  
52 → 58  
Amazonite



228-605-0  
50 → 54  
Malachite



292-876-0  
52 → 58  
Amazonite



229-990-7  
50 → 60  
Agate noire



292-439-0  
50 → 54



292-436-0  
50 → 56



292-369-0  
52 → 58



292-365-0  
52 → 60



227-418-0  
50 → 58  
Quartz rose



227-415-0  
50 → 60  
Aventurine



228-101-0  
50 → 60  
Pierre de lune



290-460-5  
52 → 60  
Agate bleue



290-480-5  
50 → 60  
Agate bleue



290-450-5  
50 → 54  
Agate bleue



290-470-5  
50 → 56  
Agate bleue



228-460-7  
50 → 54  
Agate noire



228-461-0  
50 → 60  
Pierre de lune



228-466-0  
50 → 58  
Agate bleue



290-316-0  
50 → 60  
Agate bleue



290-306-0  
52 → 60  
Agate bleue



290-326-0  
52 → 58  
Agate bleue



B

BOUCLES  
D'OREILLES  
*Earrings*

Fil rond de Ø 1,5 mm  
Round wire Ø 1,5 mm

Avec charnière  
With hinge

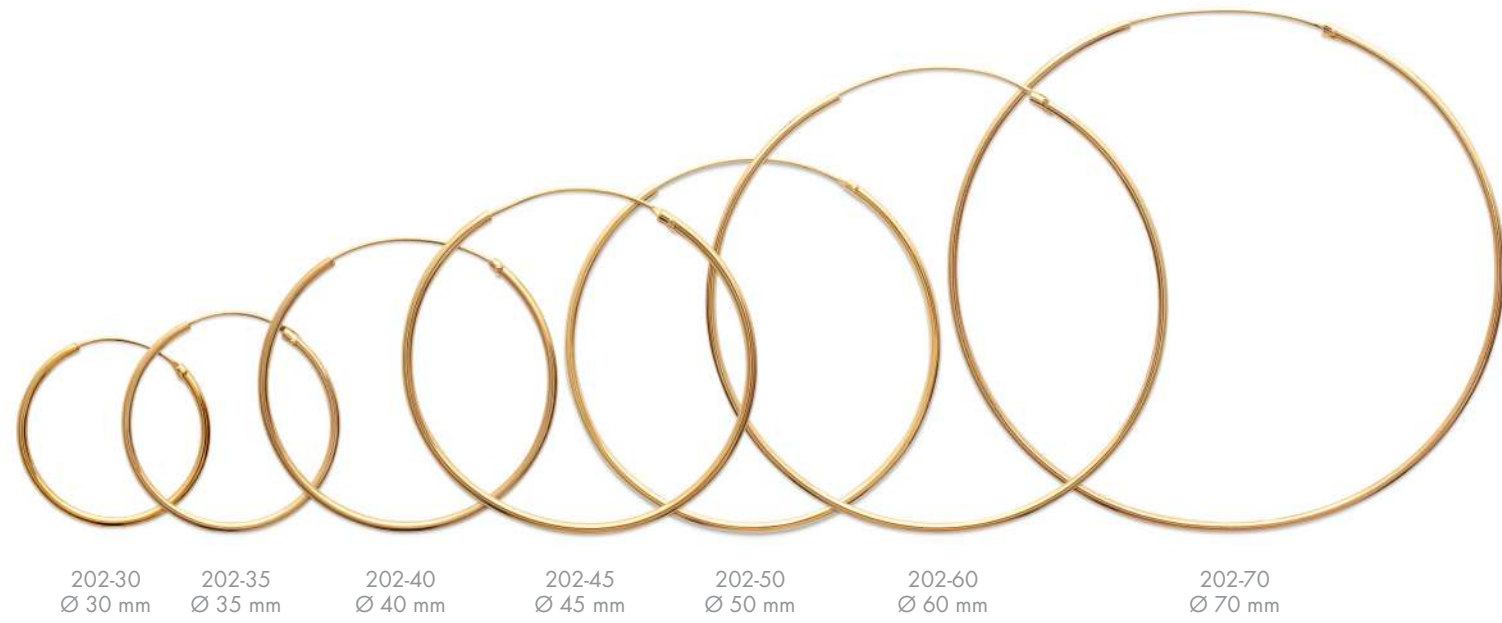

Sans charnière  
Without hinge

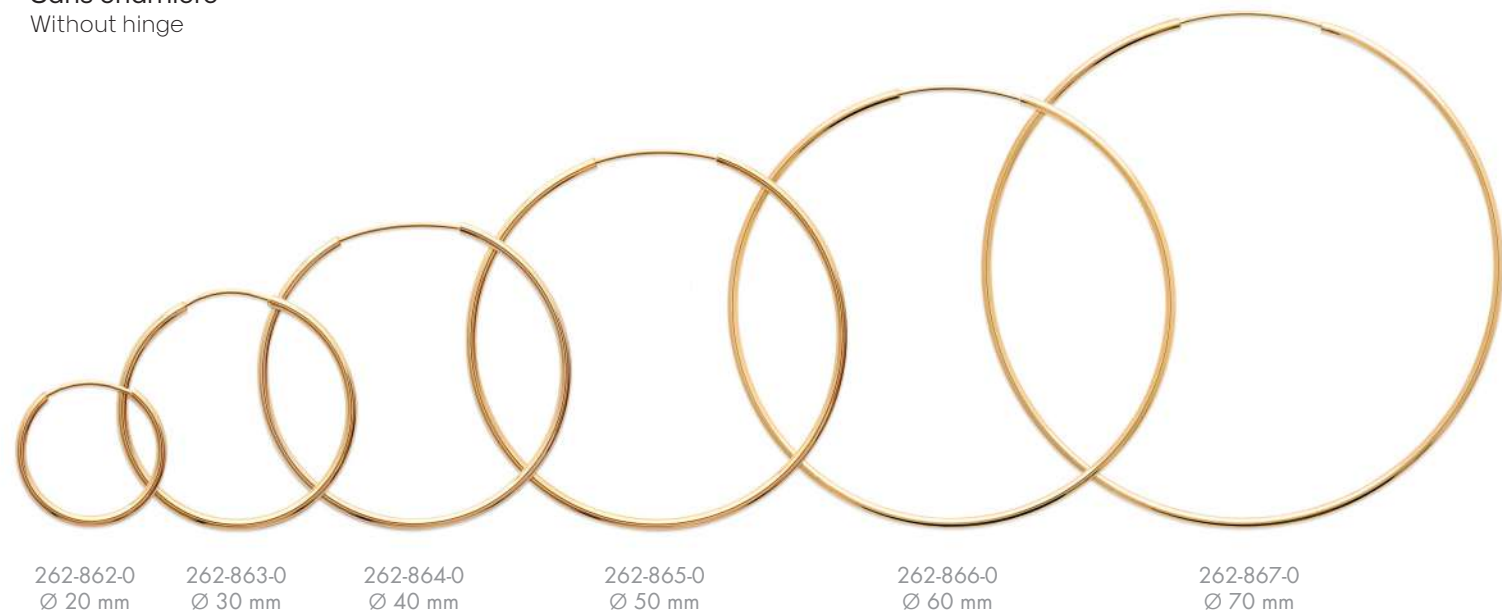

Fil rond de Ø 2 mm  
Round wire Ø 2 mm

Avec charnière  
With hinge

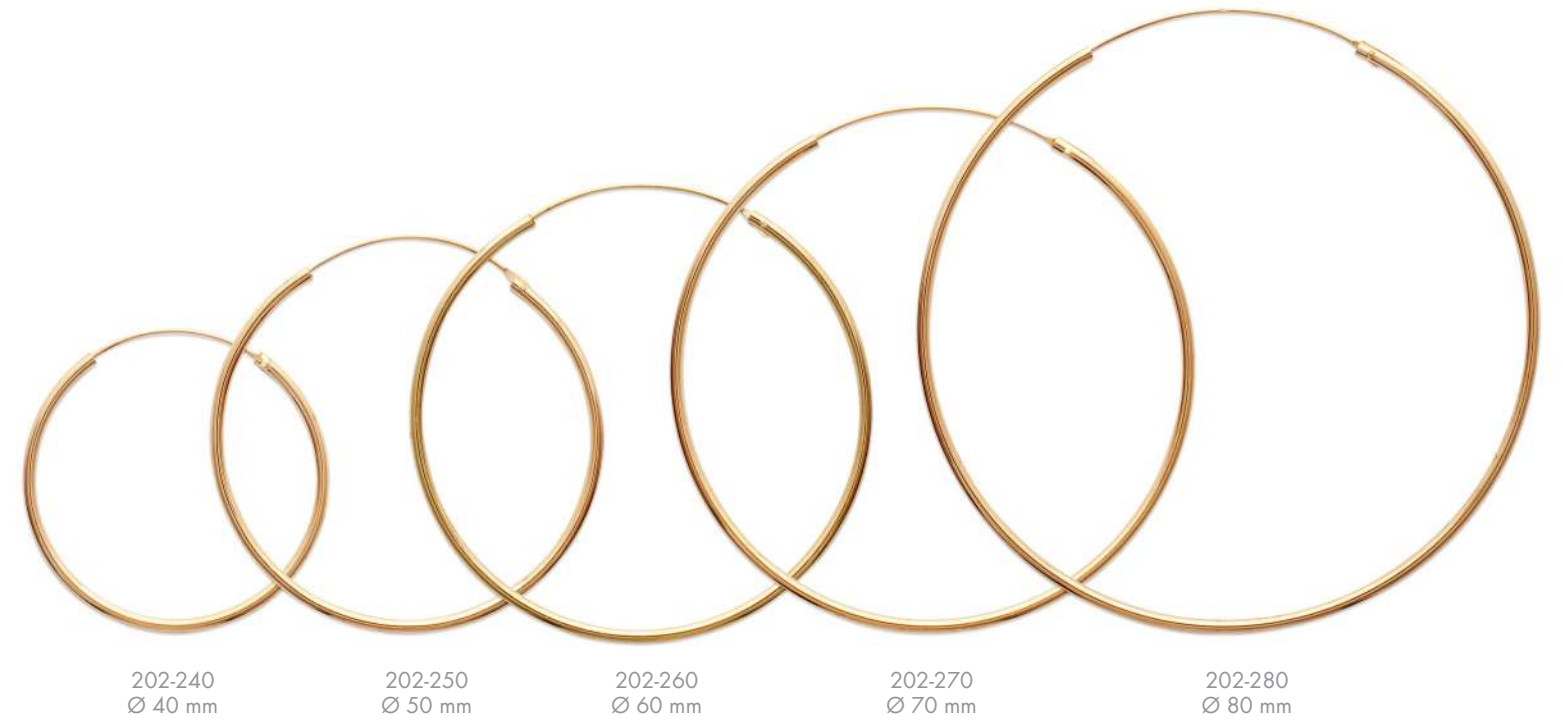

Sans charnière  
Without hinge



Earrings

B. d'Oreilles

Fil rond de Ø 1,5 mm  
Round wire Ø 1,5 mm



298-12 Ø 12 mm    298-16 Ø 16 mm    298-20 Ø 20 mm    298-30 Ø 30 mm    298-40 Ø 40 mm    298-50 Ø 50 mm

Fil rond de Ø 2 mm  
Round wire Ø 2 mm



299-12 Ø 12 mm    299-14 Ø 14 mm    299-20 Ø 20 mm    299-25 Ø 25 mm  
299-30 Ø 30 mm    299-40 Ø 40 mm    299-50 Ø 50 mm    299-60 Ø 60 mm    299-70 Ø 70 mm

Fil rond de Ø 3 mm  
Round wire Ø 3 mm



202-338-120 Ø 20 mm    202-338-130 Ø 30 mm    202-338-140 Ø 40 mm    202-338-150 Ø 50 mm    202-338-160 Ø 60 mm

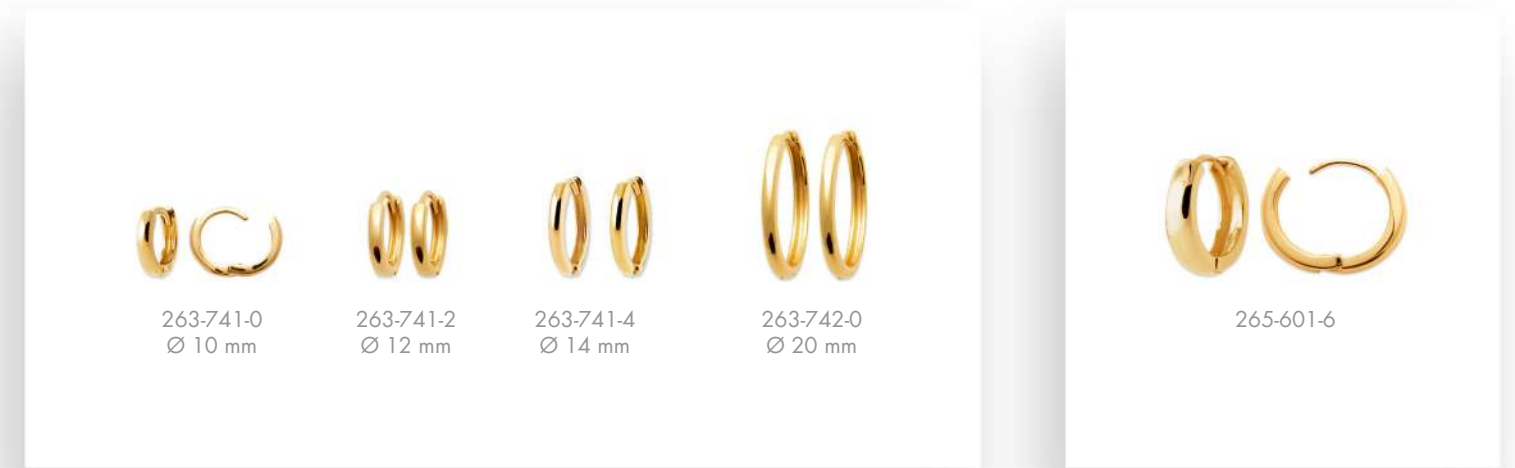

263-741-0 Ø 10 mm    263-741-2 Ø 12 mm    263-741-4 Ø 14 mm    263-742-0 Ø 20 mm    265-601-6



264-881-2 Ø 12 mm    264-881-6 Ø 16 mm    264-882-0 Ø 20 mm    264-882-5 Ø 25 mm    260-940-0

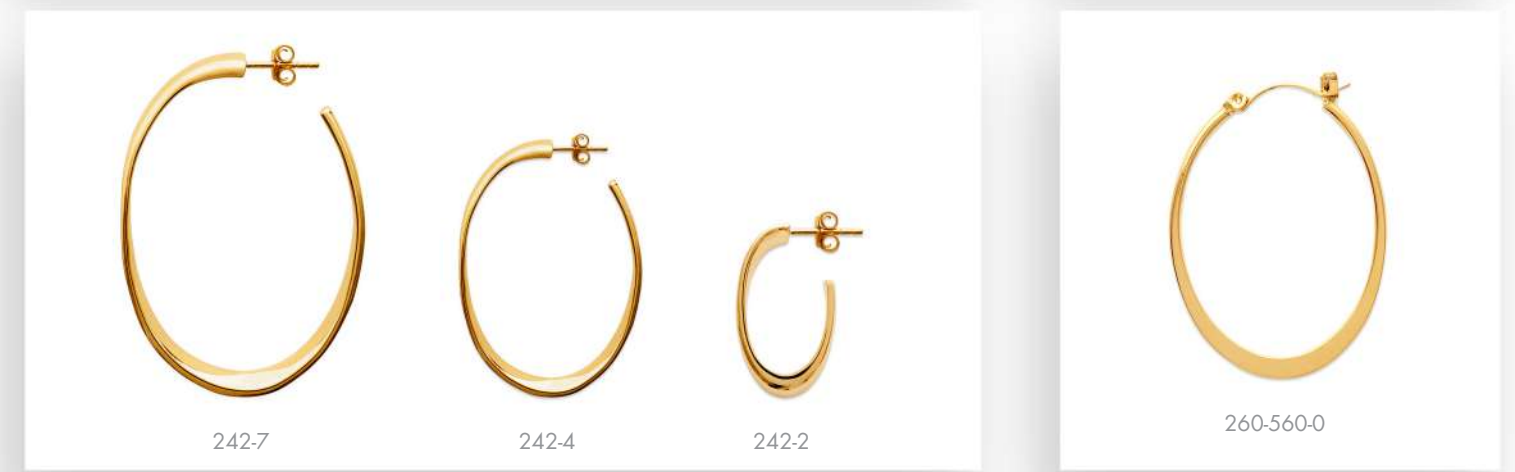

242-7    242-4    242-2    260-560-0



202-338-122 Ø 20 mm Plaqué or rose    297-30 Ø 30 mm / Fil carré    297-40 Ø 40 mm / Fil carré

Earrings

B. d'Oreilles



262-700-0



262-894-0  
Ø 40 mm



262-895-0  
Ø 50 mm



262-896-0  
Ø 60 mm



263-472-0  
Ø 20 mm



263-473-0  
Ø 30 mm



263-474-0  
Ø 40 mm



263-280-0  
Ø 60 mm

Fil rond de Ø 1,5 mm  
Round wire Ø 1,5 mm



261-497-0  
Ø 70 mm

261-496-0  
Ø 60 mm

261-495-0  
Ø 50 mm

261-494-0  
Ø 40 mm

261-493-0  
Ø 30 mm

261-492-0  
Ø 20 mm

261-491-6  
Ø 16 mm



263-494-0  
Ø 40 mm



263-492-0  
Ø 20 mm



264-032-0



264-033-0



261-692-5

Fil rond de Ø 2 mm  
Round wire Ø 2 mm



261-526-0  
Ø 60 mm

261-525-0  
Ø 50 mm

261-524-0  
Ø 40 mm

261-523-0  
Ø 30 mm

261-522-0  
Ø 20 mm

261-521-6  
Ø 16 mm



261-494-02  
Ø 40 mm  
Plaqué or rose



261-492-02  
Ø 20 mm  
Plaqué or rose



202-211-4  
Ø 14 mm



202-222-0  
Ø 20 mm



299-320-421  
Ø 20 mm



299-310-121  
Ø 20 mm



299-310-125  
Ø 25 mm



262-670-0



261-704-0  
Ø 40 mm



262-690-0



262-253-0  
Ø 30 mm



262-255-0  
Ø 50 mm

Earrings

B. d'Oreilles

**Présentoir 32 paires créoles classiques**  
32 pairs of classic hoop earrings display



613-014-3 : 32 paires de créoles  
+ présentoir (plexiglass transparent)  
613-014-305 : Kit 32 étiquettes vierges  
613-014-308 : Kit 32 étiquettes avec PVP

Dim. H.310 mm x l.180 mm x P.75 mm

**Présentoir 32 paires créoles mode**  
32 pairs of fashion hoop earrings display



Dim. H.215 mm x l.175 mm x P.70 mm

613-018-5 : 32 paires de boucles d'oreilles  
+ présentoir (plexiglass transparent)  
613-018-505 : Kit 32 étiquettes vierges  
613-018-508 : Kit 32 étiquettes avec PVP

613-017-8  
Présentoir 15 paires  
de puces



265-121-0  
Laque



265-123-0  
Laque



265-120-7  
Laque



265-256-0  
Laque



265-720-0



265-360-0



263-520-0



259-700-0



259-200-0



266-503



266-498



267-100-0



267-090-0



265-630-0



259-190-0



265-370-0



266-260-0



263-890-0



266-580-0



266-570-0



267-060-0



264-620-0



265-800-0



264-600-0



265-810-0



265-661-5  
Ø 15 mm



265-662-0  
Ø 20 mm



265-671-5  
Ø 15 mm



265-672-0  
Ø 20 mm



264-870-0



267-070-0



265-280-0



230-621-00



230-620-00



230-557-00



230-558-00



260-910-0  
Ø 15 mm



230-481-00



230-546-00



230-524-00



267-040-0



264-640-0



264-630-0



263-160-0



262-040-0



265-180-0



266-950-0



260-310-0



261-820-0





■ 233-660-1



266-840-0



266-850-0



266-920-0



267-150-0



267-140-0



230-559-00



230-352-00



267-260-0



267-280-0



267-250-0



267-270-0



230-437-00  
Gauche & droite



264-890-0



266-870-0



266-590-0



264-520-0



262-680-0



266-470-0



267-080-0



266-600-0



261-210-0



261-220-0



261-230-0  
Ø 12 mm



261-551-6  
Ø 16 mm



264-850-0



264-860-0



265-080-0



266-750-0



265-483-0  
Laque



264-610-0



264-550-0



265-160-0



263-502-0  
Ø 20 mm



263-504-0  
Ø 40 mm



230-161-00

Earrings

B. d'Oreilles



260-011-2 Ø 12 mm    260-111-2 Ø 12 mm    260-031-2 Ø 12 mm    260-061-4 Ø 14 mm    260-031-6 Ø 16 mm    260-032-0 Ø 20 mm



264-190-0    266-990-0    266-400-0    266-201-2 Ø 12 mm    266-201-0 Ø 10 mm



267-020-0    264-200-0    266-211-5 Ø 15 mm    266-811-4 Ø 14 mm    265-400-0    265-340-0



266-240-0    265-890-0    266-370-0    266-830-0



266-250-0    265-620-0    266-222-0 Ø 20 mm    266-812-0 Ø 20 mm    265-430-0    265-350-0



265-730-0    265-910-0    263-180-0    266-910-0



265-770-0    263-730-0    265-530-0    264-950-0    264-960-0    266-640-0



262-880-0    263-870-0    263-360-0    267-030-0



265-981-6    265-982-0    266-280-0    266-800-0



264-040-0    267-050-0    262-290-0    264-180-0



263-040-0    267-000-0    266-360-0    265-900-0



266-530-0



263-070-0



263-370-0



264-492-0



264-493-0



264-540-0



264-470-0



264-510-0



263-910-0



263-440-0



263-513-0



263-350-0



261-100-0



236-710-0



263-484-0  
Ø 40 mm



263-483-0  
Ø 30 mm



263-482-0  
Ø 20 mm



264-760-0



262-230-0



267-320-0



267-330-0



267-310-0



267-340-0



264-750-0



264-740-0



267-110-0



266-790-0



266-480-0



266-860-0



266-720-0



265-650-0



266-700-0



266-770-0

## Présentoir 32 paires créoles mode

32 pairs of fashion hoop earrings display



Dim. H.215 mm x L.175 mm x P. 70 mm

613-012-3 : Présentoir 32 de créoles + présentoir (plexiglass transparent)  
613-012-305 : Kit 32 étiquettes sans PVP  
613-012-308 : Kit 32 étiquettes avec PVP

## Présentoir 32 paires créoles mode

32 pairs of fashion hoop earrings display



Dim. H.215 mm x L.175 mm x P. 70 mm

613-014-4 : 32 paires de créoles + présentoir (plexiglass transparent)  
613-014-405 : Kit 32 étiquettes vierges  
613-014-408 : Kit 32 étiquettes avec PVP



263-110-0



262-440-0



264-780-0



230-516-00



262-450-0



262-090-0



266-500-0



266-550-0



262-030-0



262-460-0



264-680-0



266-780-0



263-940-0



262-520-0



264-660-0



264-650-0

Earrings

B. d'Oreilles



244-710-0

230-368-00

256-620-0



256-880-0



230-134-00



230-133-00



253-580-0



254-350-0

Boules pleines Massive ball studs



231-851-2  
Ø 2 mm

231-851-3  
Ø 3 mm

231-851-4  
Ø 4 mm

231-851-5  
Ø 5 mm

231-851-6  
Ø 6 mm

231-851-8  
Ø 8 mm

Boules creuses Hollow ball studs

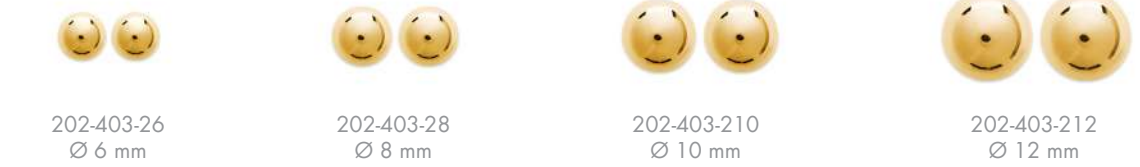

202-403-26  
Ø 6 mm

202-403-28  
Ø 8 mm

202-403-210  
Ø 10 mm

202-403-212  
Ø 12 mm



264-810-0



230-579-00



230-585-00



230-593-00



230-328-00



240-610-0  
Ø 12 mm



266-690-0



246-403-2  
Présentoir 15 paires de  
Ø 3, 4, 5, 6 et 8 mm

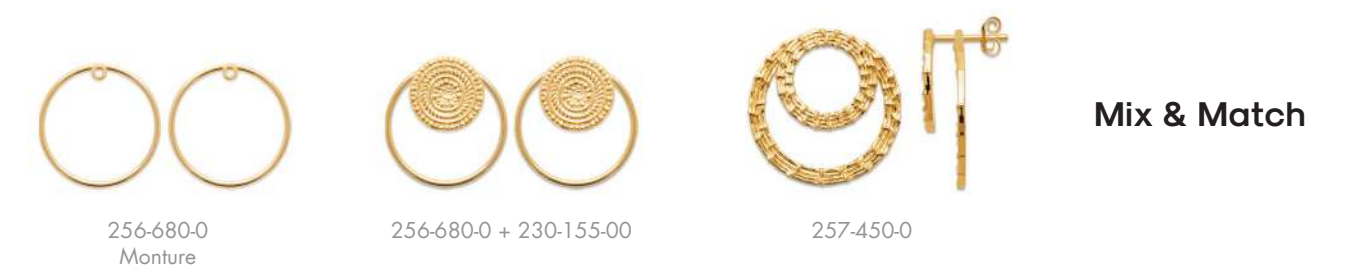
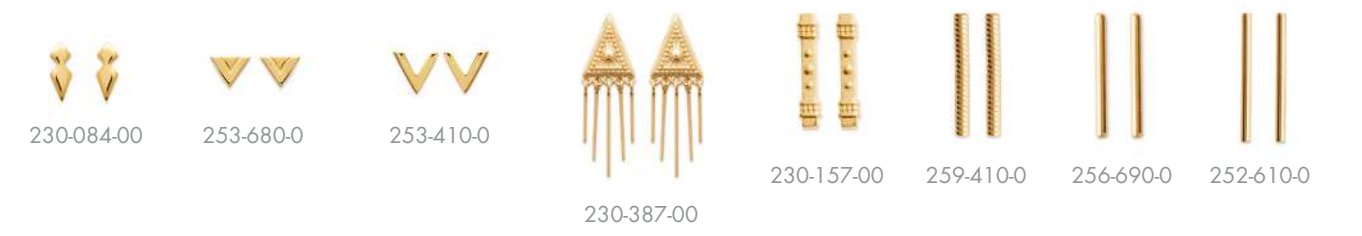

Mix & Match

Earrings

B. d'Oreilles

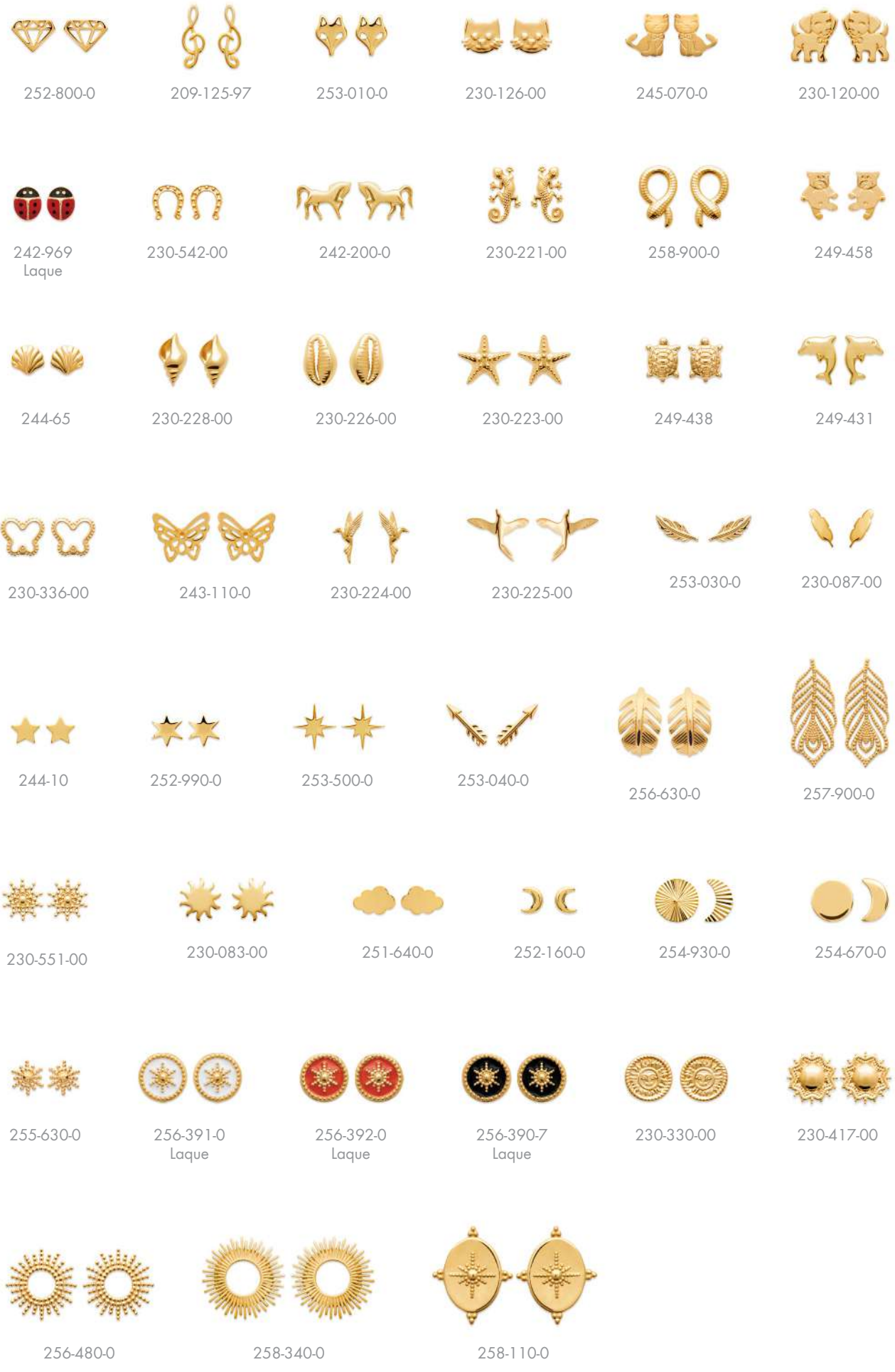





230-586-00



255-770-0



254-710-0



256-940-0



252-780-0



264-440-0



254-250-0



230-371-00



230-259-00



230-227-00



256-050-0



256-470-0



255-480-0



255-540-0



262-910-7  
Laque



230-491-00



230-325-00



230-550-00



230-549-00



230-548-00



230-326-00



230-362-00



247-760-0



230-418-00



230-543-00



230-222-00



230-300-00



230-069-07  
Laque



230-263-00



230-453-00



230-502-00



230-312-00



245-110-0



230-288-00



230-282-00



257-710-7  
Laque



230-525-00



256-350-0



230-413-00



249-090-0



230-412-00



256-340-0



Earrings

B. d'Oreilles



230-337-00



230-190-00



230-348-00



230-345-00



230-344-00



230-304-00



251-350-0



251-320-0



253-840-0



253-830-0



254-580-0



230-304-00  
2 trous



230-303-00  
1 trou



253-590-0



254-240-0



252-860-0



254-890-0



230-294-00



230-471-00



230-601-00



258-550-0



258-380-0



258-710-0



230-449-00



230-432-00



230-357-00



230-434-00



258-600-0



258-570-0



230-027-00



258-590-0



258-560-0



254-970-0



230-335-00



230-175-00



230-269-00



230-476-00



230-276-00



230-487-00



230-523-00



230-386-00



259-390-0



259-490-0



239-200-0



230-522-00



237-320-0



236-490-0



230-015-00



246-603-7



230-178-00



259-030-0



230-158-00



259-490-0



239-200-0

Earrings

B. d'Oreilles



230-350-00



256-220-0



230-358-00



230-349-00



230-359-00



230-505-00



230-160-00



257-700-0



230-501-00



259-380-0



230-093-00



230-094-00



230-511-00



258-820-0



258-870-0



230-507-00



255-600-0



241-170-0



230-356-00



230-136-00



230-135-00



230-394-00



230-395-00



230-367-00

Earrings

B. d'Oreilles



256-810-0



230-492-00



255-830-0



202-380-3



230-243-00



230-251-00



258-430-0



246-610-0



230-091-00



230-518-00



230-173-00



230-103-00



255-800-0



230-037-00



258-360-0



258-150-0



230-264-00



257-150-0



230-261-00



230-154-00



257-850-0



256-640-0



259-440-0



250-710-0



230-506-00



230-121-00



230-483-00



230-517-00



230-588-00



230-504-00



250-710-2  
Plaqué or rose



230-035-00



251-260-0



230-262-00



254-880-0



255-530-0

Earrings

B. d'Oreilles

# Présentoir 32 bagues d'oreilles

32 ear cuffs display



Dim. H.215 mm x l.175 mm x P. 70 mm

613-012-2 : Présentoir 32 bagues d'oreilles + présentoir (plexiglass transparent)  
 613-012-205 : Kit 32 étiquettes sans PVP  
 613-012-208 : Kit 32 étiquettes avec PVP

259-640-0	259-310-0	259-110-0	259-341-0	259-081-0	259-651-0
259-120-0	259-100-0	259-660-0	259-071-0	259-671-0	259-091-0
259-530-0	259-320-0	259-630-0	259-231-0	259-621-0	230-474-10
259-330-0	230-032-00	230-033-00	259-241-0	230-355-10	230-475-10
230-473-00	259-590-0	230-353-00	230-427-10	230-467-05	252-531-0
230-016-00	230-354-00	259-280-0	230-429-10	230-429-60	230-429-50
265-110-0 Créole	230-048-00	259-290-0 2 rangs	230-428-10	230-428-80	230-428-50
			230-169-10	230-169-60	230-169-50
				230-478-05 Labradorite	230-041-10 Bague de lobes

## Bagues d'oreilles Ear cuffs

VENUES À L'UNITÉ

Earrings

B. d'Oreilles

202-153-631U  
Ø 3 mm

202-153-641U  
Ø 4 mm

251-151-02U  
Ø 2 mm

251-151-03U  
Ø 3 mm

231-851-3U  
Ø 3 mm

230-168-10U

230-324-10U

230-213-50U

251-141-02U  
Ø 2 mm

250-551-03U  
Ø 3 mm

251-141-03U  
Ø 3 mm

■ 252-741-1U

252-610-0U

230-200-10U

230-377-50U

230-217-20U

230-490-50  
Aventurine

VENDUES À L'UNITÉ

230-497-10

230-496-10

230-500-10

230-498-10

230-499-10

230-313-10U 230-236-10U 230-114-10U 230-199-10U

230-201-10U 230-208-10U 230-331-10U 230-206-10U

230-180-10U 230-021-10U 230-008-00U 259-911-0U

230-421-10U 259-841-0U 255-630-0U 230-320-10U

230-489-50  
Aventurine

230-402-50  
Rubis zoisite

263-741-0U Ø 10 mm 263-741-2U Ø 12 mm 263-741-4U Ø 14 mm

263-411-0U 263-861-0U 263-421-0U

264-200-0U 265-751-0U 260-011-2U Ø 12 mm

VENDUES À L'UNITÉ

263-520-0U

261-220-0U

265-661-5U Ø 15 mm

265-671-5U Ø 15 mm

263-831-0U 263-841-0U 265-871-0U

264-361-0U 263-801-0U 264-351-0U

263-811-0U 266-411-0U 266-430-0U

264-021-0U 263-695-0U 263-691-0U

263-431-0U 263-436-0U 263-438-0U

264-100-0U 266-260-0U

Earrings

B. d'Oreilles



## Contours d'oreilles

Ear climbers

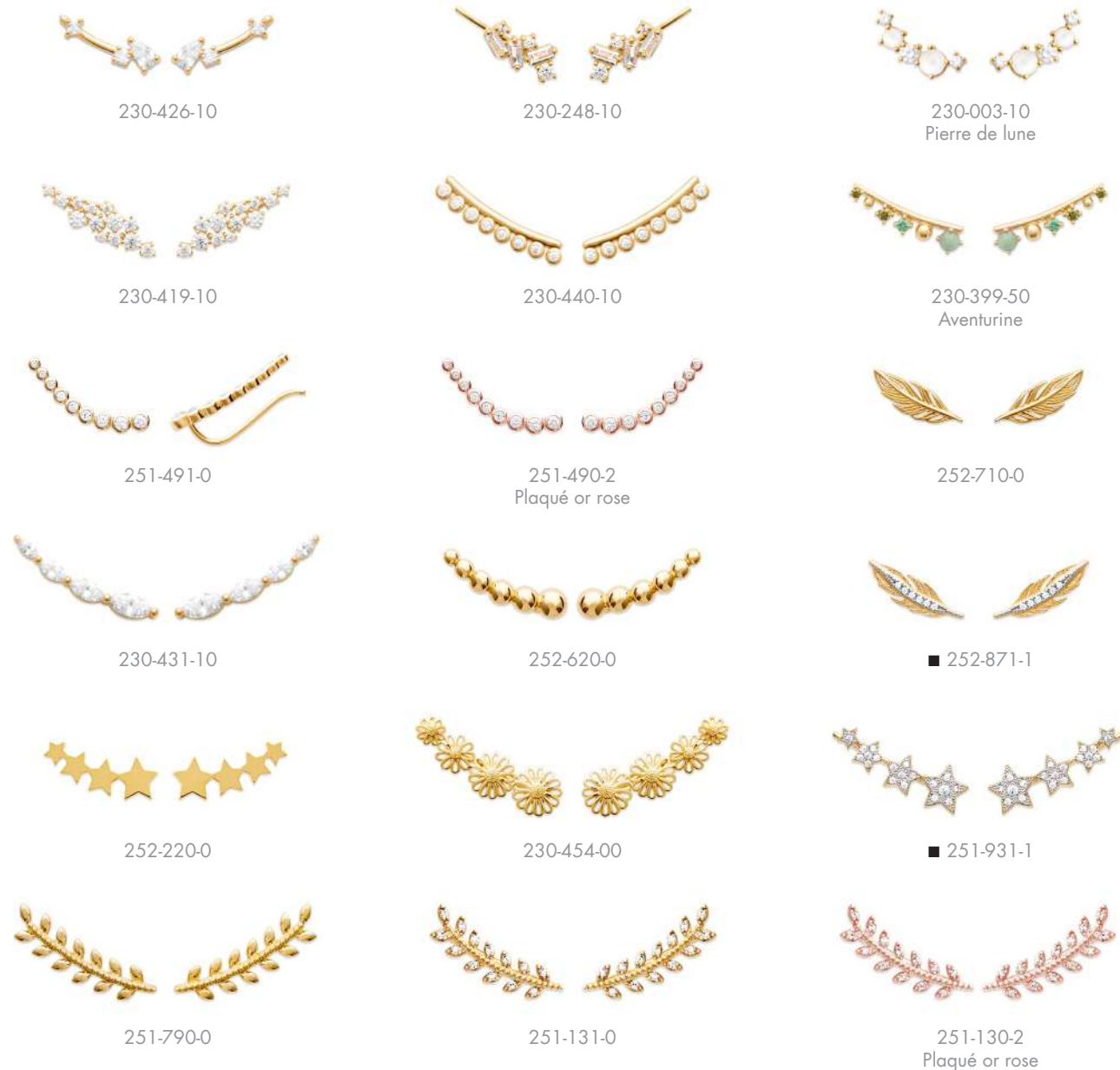

## Lobes d'oreilles

Front & back earrings

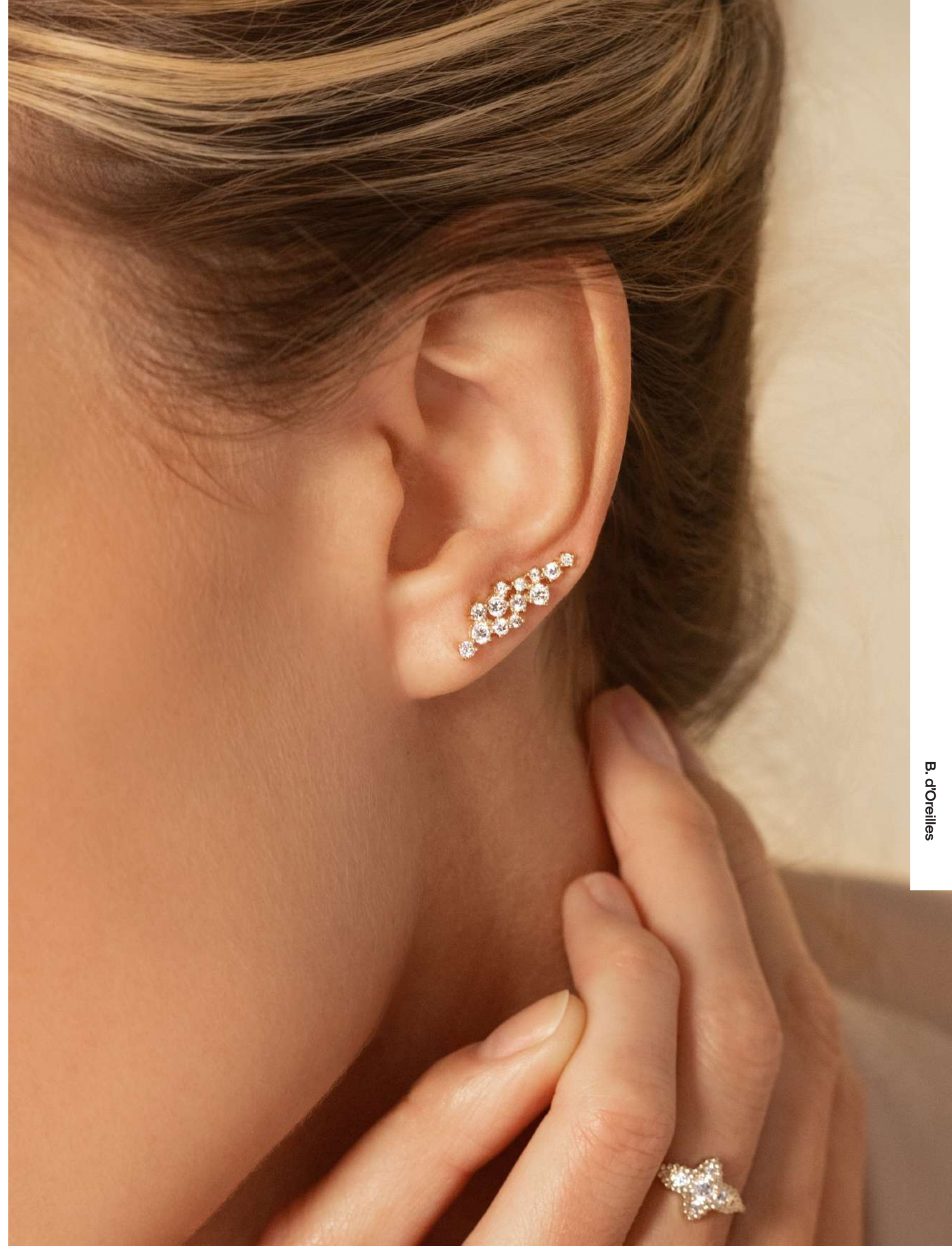



230-246-10



230-159-10



230-366-10



230-170-10



230-170-60



230-170-50



230-379-10



230-046-10



230-045-10



230-040-10



230-029-10



230-031-20



230-031-60



230-365-10



230-047-10



230-044-10



230-051-10



230-052-10

1 TROU D'OREILLE / VENDUES À L'UNITÉ

2 TROUS D'OREILLES / VENDUES À L'UNITÉ



259-933-0/paire



259-931-0/paire  
259-931-0U/unitaire



264-171-0/paire



259-371-0/paire  
259-371-0U/unitaire



230-479-05  
Labradorite



230-216-05



230-401-50  
Rubis zoïsite



230-052-10

Earrings

B. d'Oreilles



230-602-10



230-191-10/paire  
230-191-10U/unitaire



230-192-10



230-194-10



230-195-10



253-721-0



230-280-10  
2 trous



230-441-10



230-307-014  
Perles de culture  
d'eau douce



230-193-10



230-339-80



230-339-50



230-289-10/paire  
230-289-10U/unitaire  
2 trous



230-202-10/paire  
230-202-10U/unitaire  
2 trous



230-346-10



230-308-014  
Perles de culture  
d'eau douce



230-305-10  
2 trous



230-306-10  
2 trous



230-279-10  
2 trous



230-281-50  
2 trous



230-347-50



230-582-10



230-581-10



230-580-10



230-583-10



230-378-10



259-941-0



230-450-50



230-442-05



230-571-50



259-946-0



259-942-0



230-332-50



230-205-80



230-283-10



230-309-014



230-050-10



230-435-10



230-539-10



230-137-10



230-138-10



248-470-7  
Plaqué or rose



230-592-60



230-592-50



230-022-10



230-319-10



258-791-0



230-433-10



230-198-10



230-244-10



230-393-10



230-105-60  
Pierre de lune



230-274-50  
Aventurine



230-274-80  
Quartz rose



230-455-60



230-455-50



230-486-50  
Rubis zoïsite & aventurine



230-005-70



230-541-014



230-207-10



258-781-0



259-361-0



230-024-014  
Perles de culture  
d'eau douce



230-023-10



254-261-0



259-265-0  
Aventurine



259-267-0  
Améthyste



259-268-0  
Quartz rose



230-310-014  
Perles de culture  
d'eau douce



230-544-014



230-456-50  
Rubis zoïsite & aventurine



230-485-15  
Labradorite & apatite



264-061-0

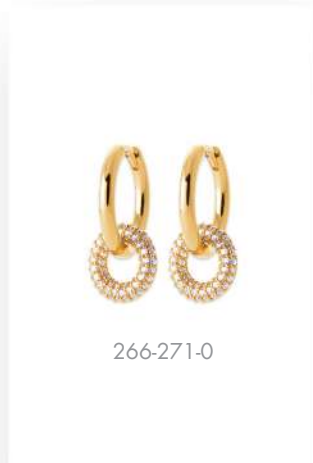

266-271-0



264-260-0

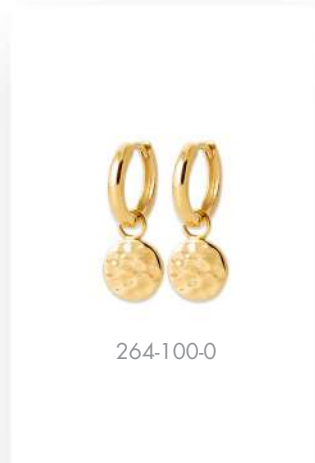

264-100-0



264-290-0

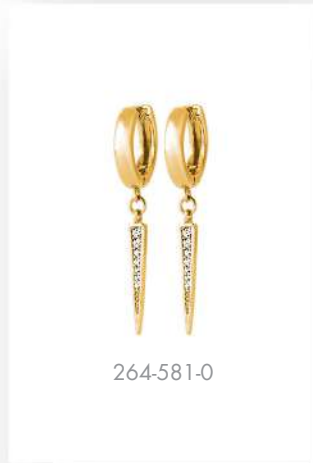

264-581-0



264-080-0

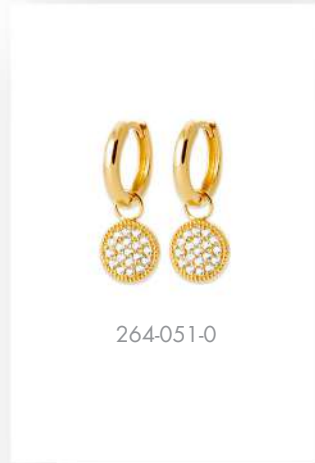

264-051-0

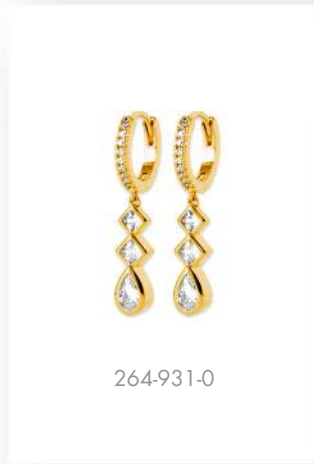

264-931-0

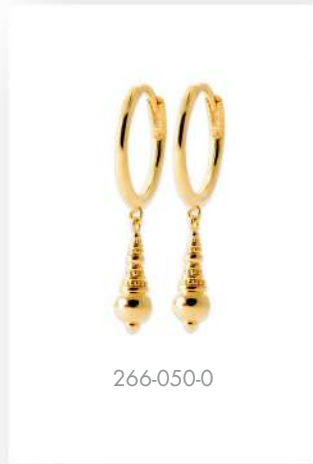

266-050-0



264-131-0



264-141-0



263-801-0



264-311-0



264-090-0



264-240-0



264-250-0



264-221-0



264-351-0



264-001-0



266-631-0



263-821-0



266-541-0



264-121-0



264-110-0



230-071-10



264-071-0



264-431-0



264-361-0



266-611-0



263-811-0



264-331-0



266-161-0



266-411-0



264-156-0  
Agate bleue



264-341-0



264-921-0



230-088-10



266-071-0



266-441-0

### Mix & Match



263-741-2  
Ø 12 mm



263-411-0



259-501-0



259-981-0



259-786-0  
Agate bleue



259-991-0



259-760-0



263-431-0



263-436-0



263-439-0



263-438-0



263-906-0  
Agate bleue



263-908-0  
Quartz rose



263-881-0



265-146-0  
Amazonite



265-096-0  
Amazonite



264-976-0  
Amazonite



264-946-0  
Amazonite



263-695-0



263-691-0



263-696-0



263-698-0



263-692-0



264-011-0



263-931-0



266-111-0



264-161-0



266-561-0



266-091-0



266-101-0



264-021-0



264-271-0  
Pierre de lune



266-180-14  
Perles de culture  
d'eau douce



263-790-14  
Perles de culture  
d'eau douce



266-980-14



265-885-0



264-381-0



265-222-0



265-226-0



266-081-0



265-001-0



265-331-0



265-231-0



263-798-0  
Quartz rose



263-796-0  
Amazonite



263-795-0  
Quartzite vert



265-838-0



265-871-0



263-841-0



264-301-0



264-321-0



263-831-0



265-861-0



265-841-0



266-515-0  
Aventurine



266-517-0  
Améthyste



266-516-0  
Apatite



266-231-0



265-851-0



266-321-0



266-171-0



266-341-5  
Labradorite



266-350-5



266-330-5



230-089-10

**Présentoir 32 paires mini-créoles et boucles d'oreilles mode**  
32 pairs of fashion mini hoop & long earrings display



Dim. H.310 mm x l.180 mm x P. 75 mm

- 613-015-3 : 32 Boucles d'oreilles & créoles + présentoir (plexiglass transparent)
- 613-015-305 : Kit 32 étiquettes vierges
- 613-015-308 : Kit 32 étiquettes avec PVP

**Présentoir 32 paires mini-créoles mode**  
32 pairs of mini hoop earrings display

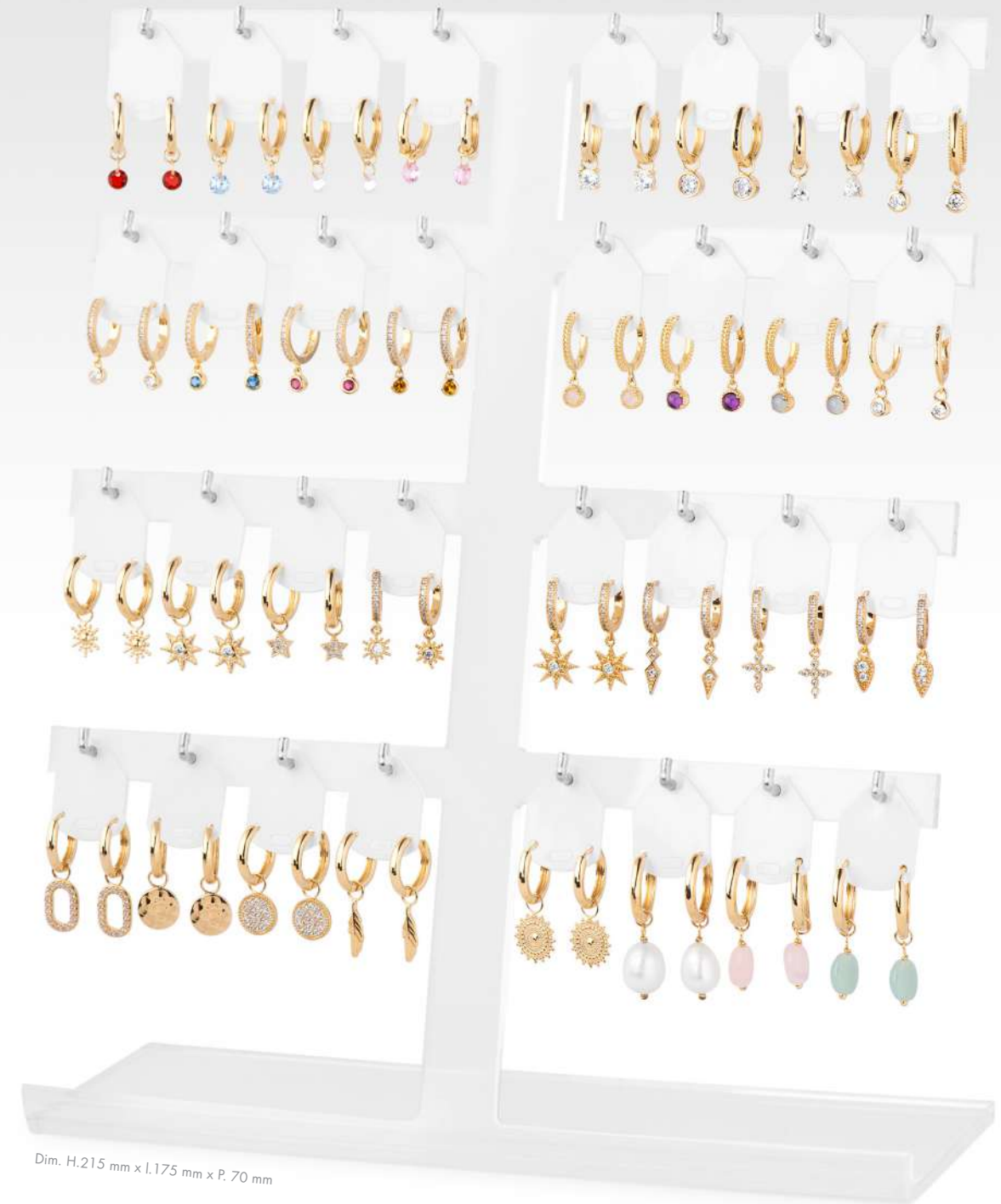

Dim. H.215 mm x l.175 mm x P. 70 mm

- 613-012-1 : 32 paires de créoles + présentoir (plexiglass transparent)
- 613-012-105 : Kit 32 étiquettes vierges
- 613-012-108 : Kit 32 étiquettes avec PVP

Earrings

B. d'Oreilles





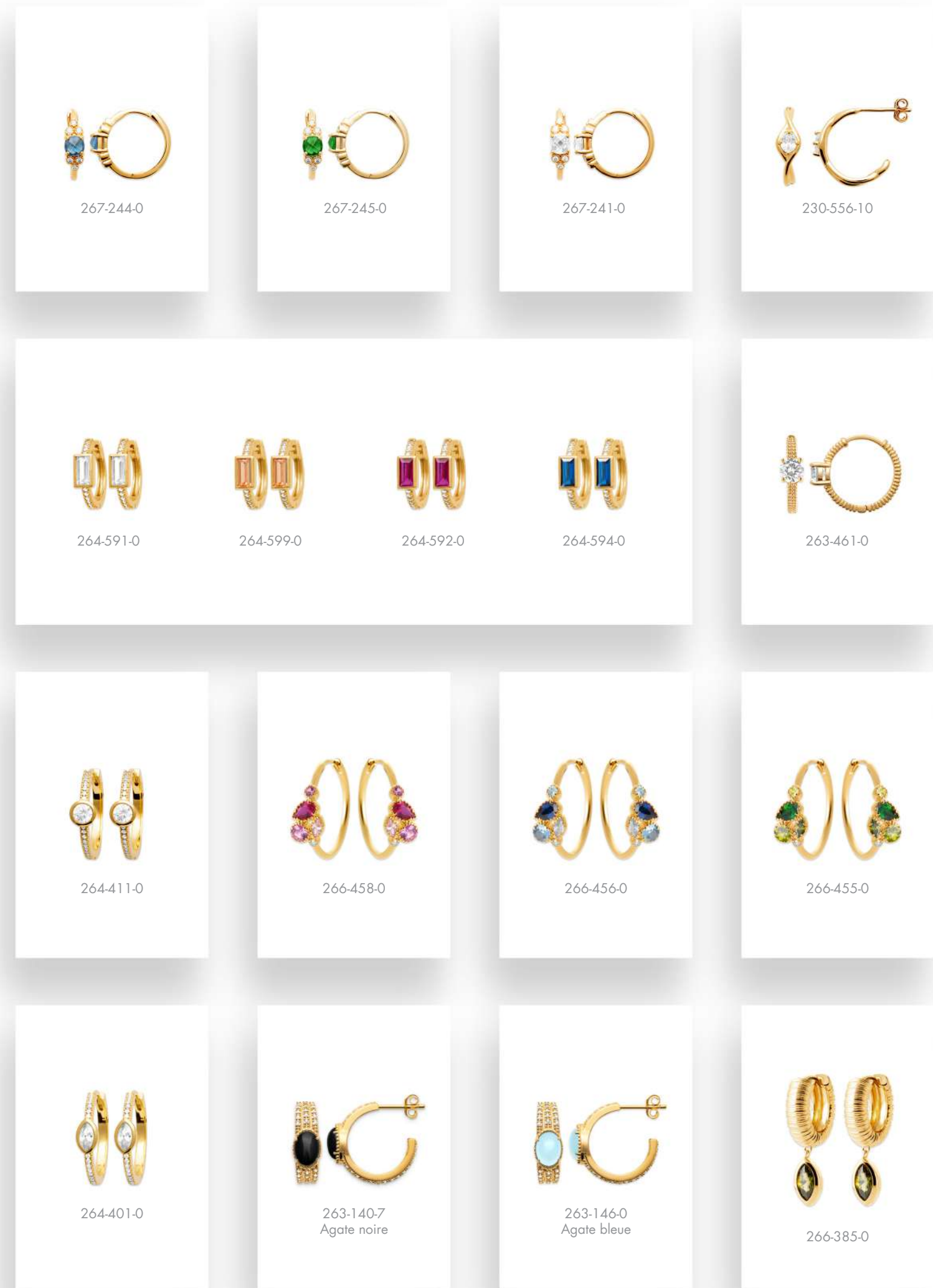

## Présentoir 32 paires créoles mode

32 pairs of fashion hoop earrings display



Dim. H.215 mm x l.175 mm x P. 70 mm

613-018-3 : Présentoir 32 paires de créoles  
+ présentoir (plexiglass transparent)  
613-018-305 : Kit 32 étiquettes sans PVP  
613-018-308 : Kit 32 étiquettes avec PVP

613-018-1  
Présentoir 15 paires  
de puces avec oz

613-014-8  
Présentoir 15 paires  
de mini-puces avec oz

## Présentoir 32 paires boucles d'oreilles mode

32 pairs of fashion earrings display



Dim. H.215 mm x l.175 mm x P. 70 mm

613-018-0 : 32 paires de boucles d'oreilles  
+ présentoir (plexiglass transparent)  
613-018-005 : Kit 32 étiquettes vierges  
613-018-008 : Kit 32 étiquettes avec PVP

613-014-7  
Présentoir de 15 paires  
de puces avec oz



254-631-0



263-561-0



266-151-0



254-801-0



230-508-10



263-581-0



262-661-0



265-991-0



230-080-10



266-651-0



266-668-0



266-675-5



262-411-0



266-681-0



264-791-0



230-081-10



265-306-0  
Amazonite



263-121-0



236-742-0



262-352-0  
Imitation grenat



236-761-0



262-351-5  
Labradorite

Earrings

B. d'Oreilles



266-461-5  
Labradorite



264-698-0  
Ø 25 mm  
Quartz rose



263-631-0  
Pierre de lune



266-465-0  
Aventurine



264-697-0  
Ø 25 mm  
Améthyste



263-637-0  
Améthyste



266-745-0  
Aventurine



264-695-0  
Ø 25 mm  
Quartzite vert



263-635-0  
Calcédoine verte



266-746-0  
Apatite

**Pierres véritables**  
Genuine stones



263-632-0  
Grenat



263-676-0  
Amazonite



263-675-0  
Quartzite vert



263-683-0  
Jaspe bleu traité



265-940-14  
Perles d'imitation



265-960-14  
Perles d'imitation



265-950-14  
Perles d'imitation



230-515-014  
Perles d'imitation



266-311-6  
Rubis zoïsité



266-291-6  
Rubis zoïsité



266-301-6  
Rubis zoïsité



266-495-0  
Aventurine



266-020-14  
Perles d'imitation



266-030-14  
Perles d'imitation



264-910-14  
Perles de culture  
d'eau douce



263-655-0  
Calcédoine verte



263-640-5  
Grenat & calcédoine verte



■ 235-419-3

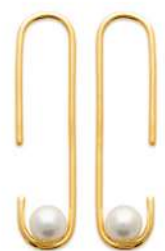

230-327-014



294-590-14  
Perles de culture  
d'eau douce



230-150-014  
Perles de culture  
d'eau douce

Majorque

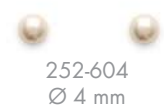

252-604  
Ø 4 mm



252-605  
Ø 5 mm



252-606  
Ø 6 mm



252-608  
Ø 8 mm



252-610  
Ø 10 mm

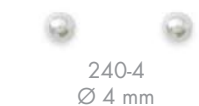

240-4  
Ø 4 mm

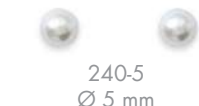

240-5  
Ø 5 mm

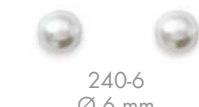

240-6  
Ø 6 mm



240-8  
Ø 8 mm



240-10  
Ø 10 mm



240-12  
Ø 12 mm

Perles d'imitation  
(Sauf indication contraire)



253-570-14



242-850-14



■ 241-551-14



230-149-014  
Perles de culture  
d'eau douce

	Serti 4 griffes rond 6 claws round	Serti 6 griffes rond 6 claws round	Serti clos rond bezel round	Serti 4 griffes carré 4 claws square
Ø 2 mm	250-551-02		251-151-02	251-141-02
Ø 3 mm	250-551-03	202-153-631	251-151-03	251-141-03
Ø 4 mm	250-551-04	202-153-641	251-151-04	251-141-04
Ø 5 mm	250-551-05	202-153-651	251-151-05	251-141-05
Ø 6 mm	250-551-06	202-153-661	251-151-06	251-141-06
Ø 7 mm		202-153-671		
Ø 8 mm	250-551-08	202-153-681		

Solitaires

Serti 4 griffes rond



246-055  
Présentoir 15 paires de  
Ø 3, 4, 5, 6 et 8 mm

Serti 6 griffes rond



224-615-36  
Présentoir 15 paires de  
Ø 3, 4, 5, 6 et 8 mm

Serti clos rond



246-151  
Présentoir 15 paires de  
Ø 2, 3, 4, 5 et 6 mm

Serti 4 griffes carré



246-141  
Présentoir 15 paires de  
Ø 2, 3, 4, 5 et 6 mm



230-463-10



230-463-40



230-463-50



230-422-10



230-422-60



230-422-50



230-466-10



230-466-40



230-466-50



230-457-10



230-457-40



230-457-50



230-560-10



230-560-40



230-560-50



230-462-10



230-462-40



230-462-50



230-229-10



230-229-40



230-229-50



230-464-10



230-464-40



230-464-50



230-100-10



230-100-40



230-392-50



230-231-10



230-231-40



230-231-50



230-102-60  
Amazonite



230-253-40



230-253-50



230-230-10



230-113-60



230-097-60  
Amazonite



230-461-10



230-461-40



230-461-50



230-252-10



230-252-60



230-252-50



230-074-40



230-232-60



230-232-50



230-241-60



230-241-50



■ 242-264-1



230-553-40



230-553-70



255-244-0



257-431-0



230-062-20



230-065-50



257-144-0



230-064-40



230-064-0



230-065-40



230-065-20



243-292-0



230-064-20



230-444-40



258-521-0



230-066-40



230-066-20



■ 249-944-0



257-274-0

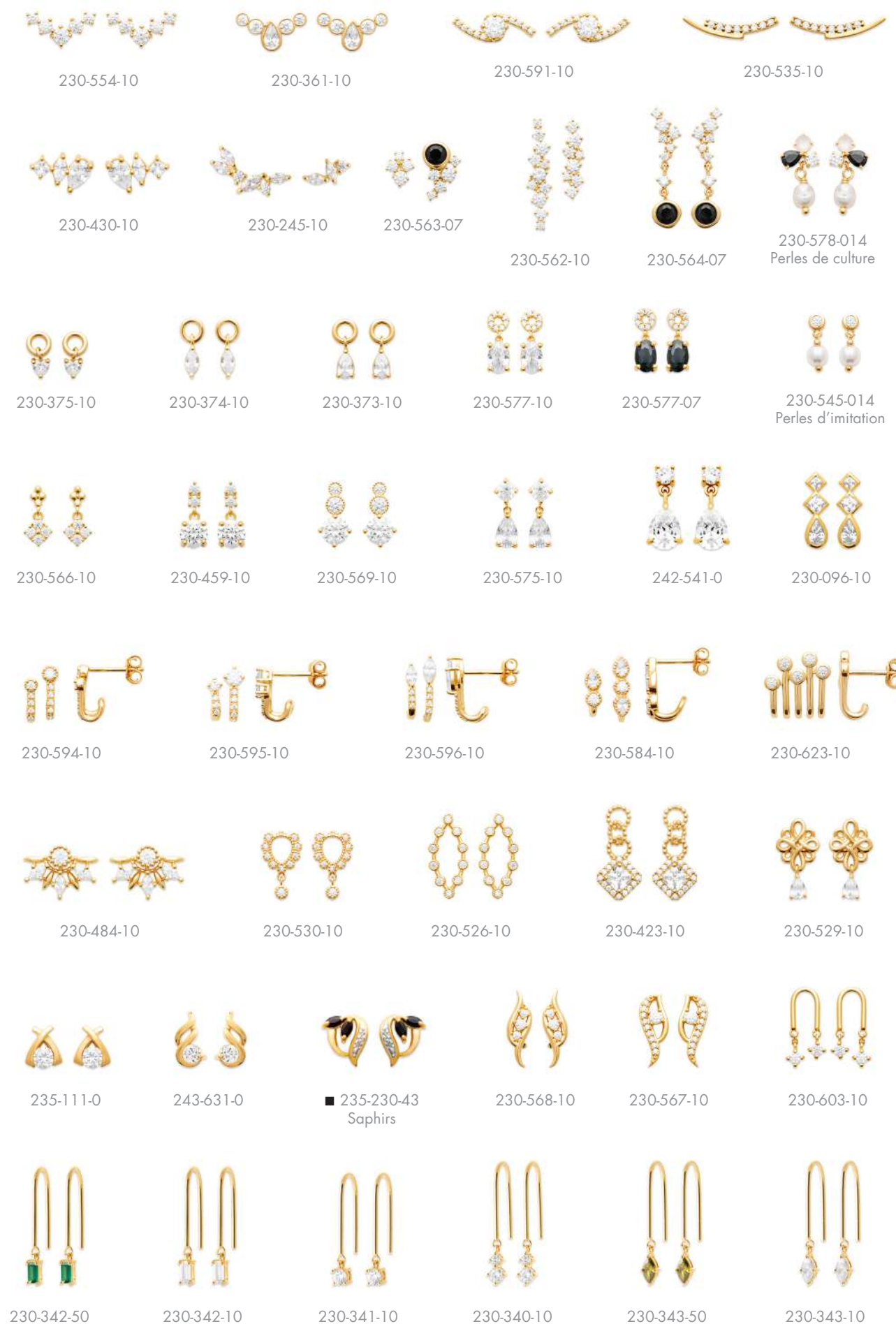

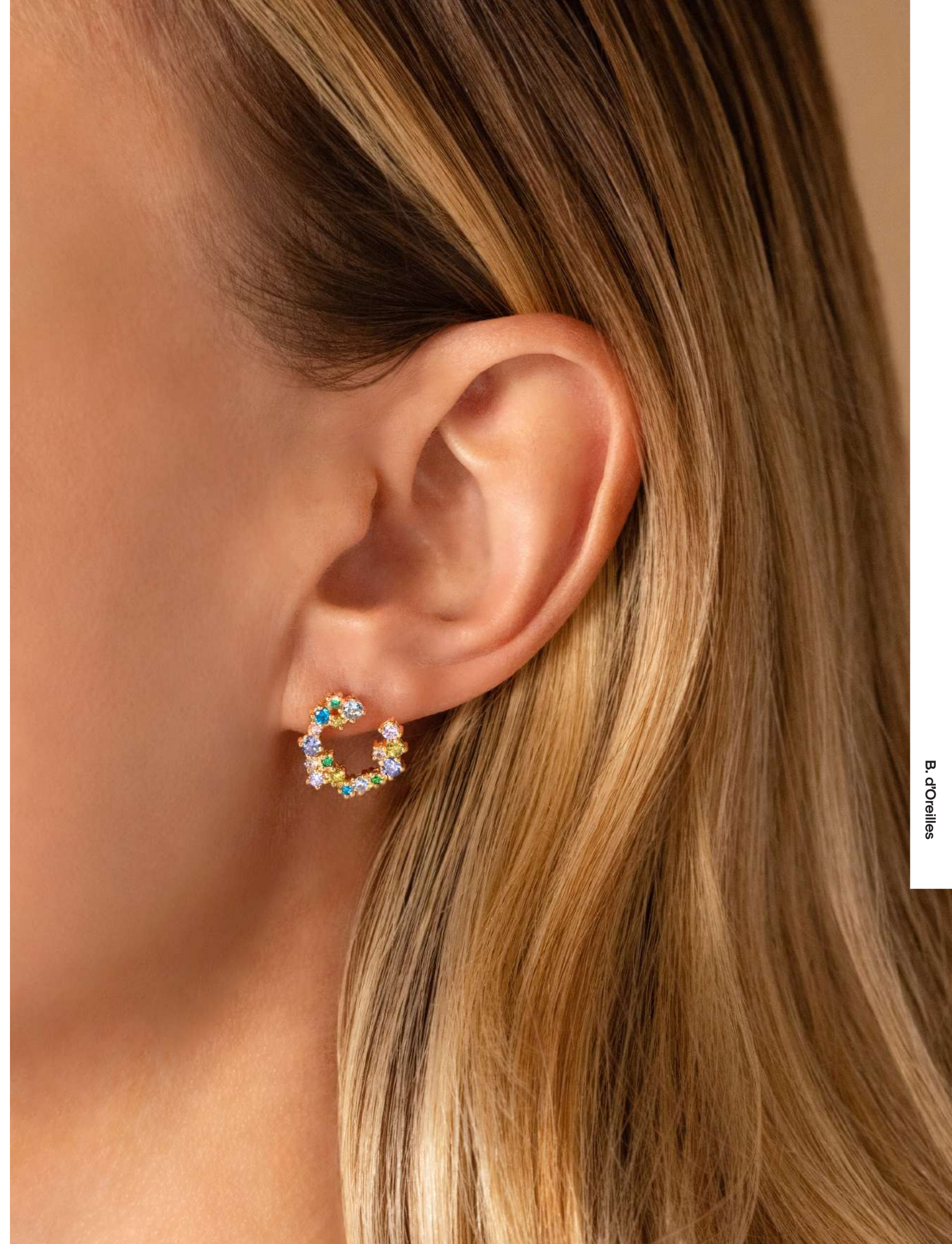
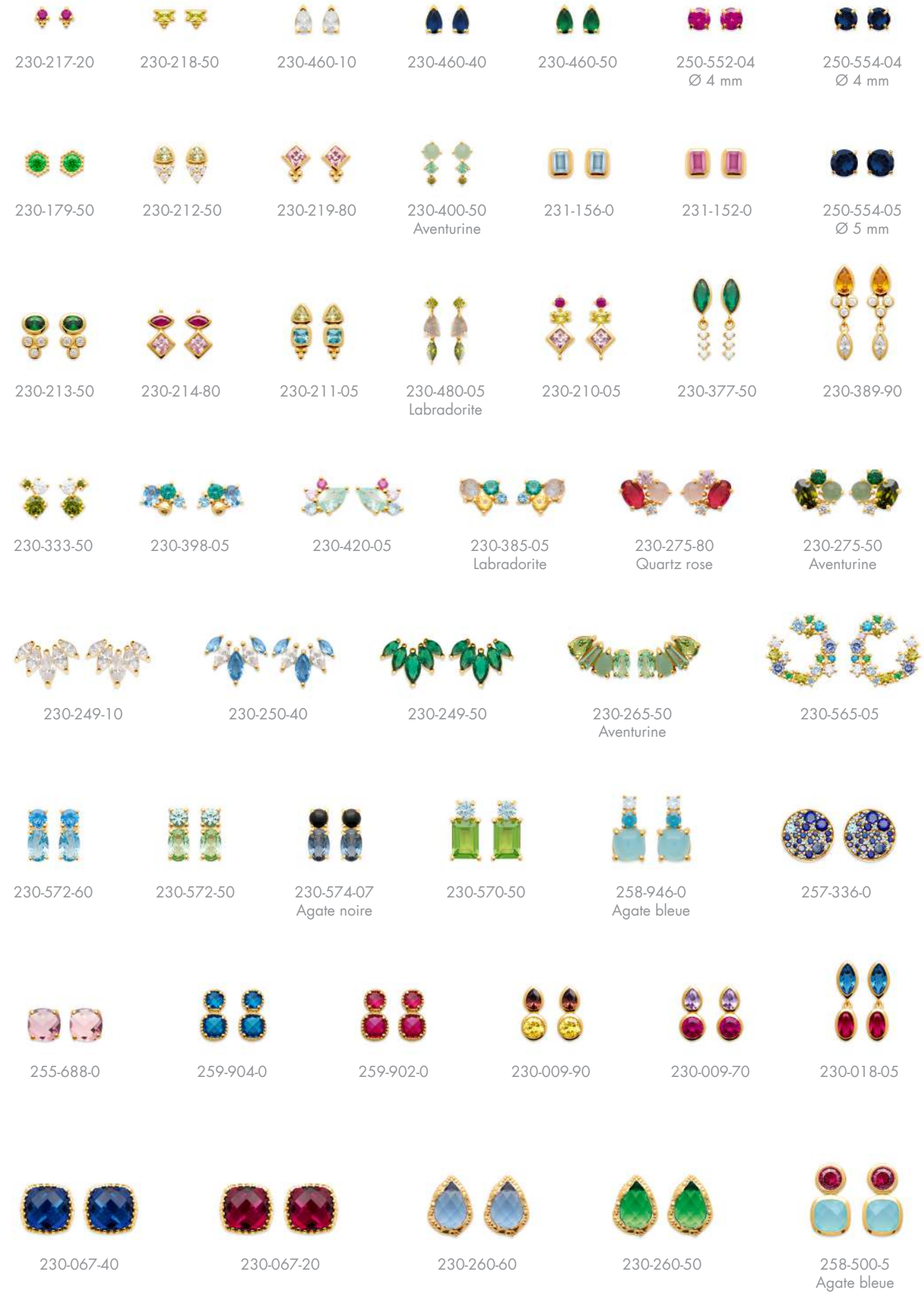



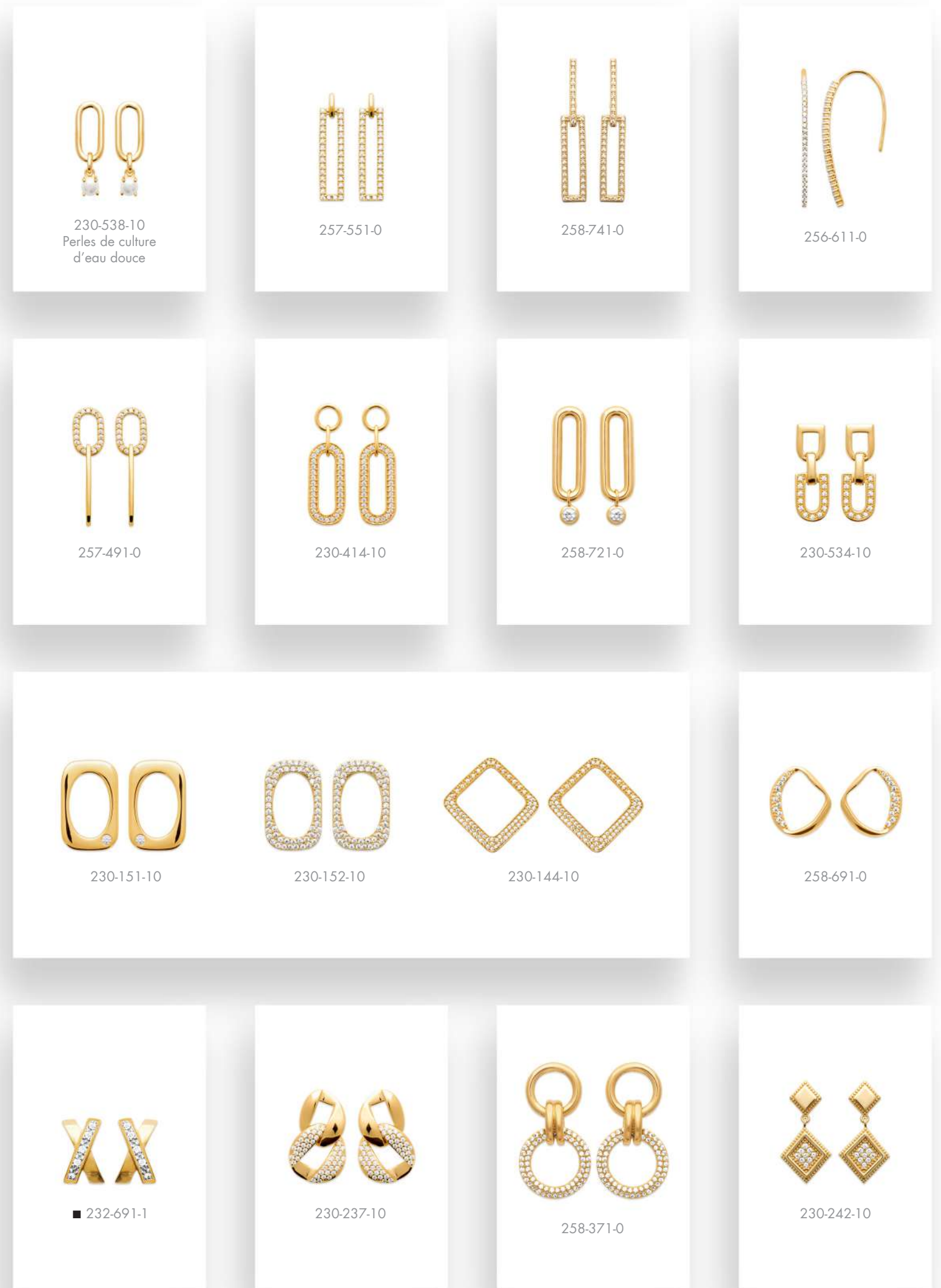

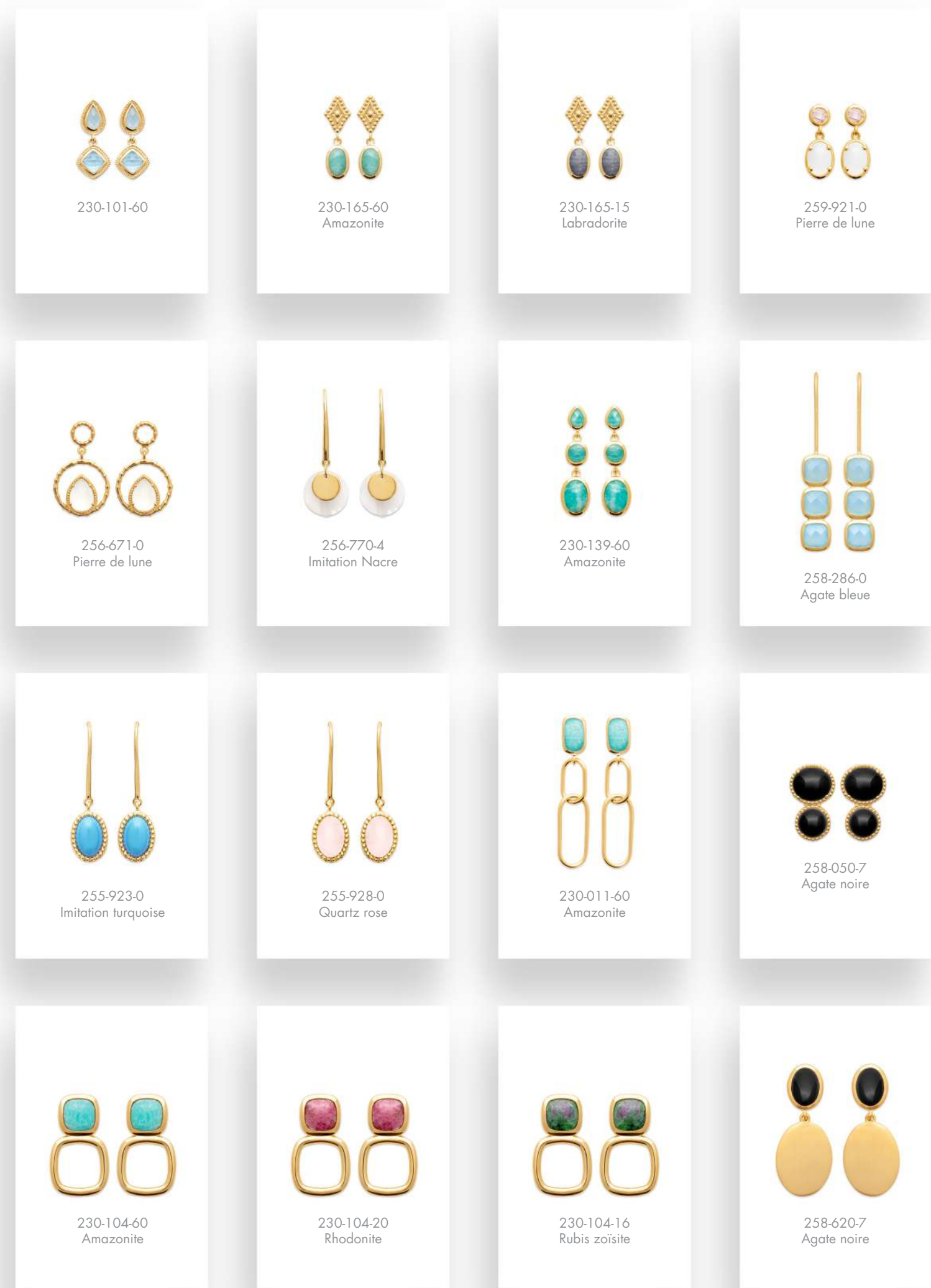
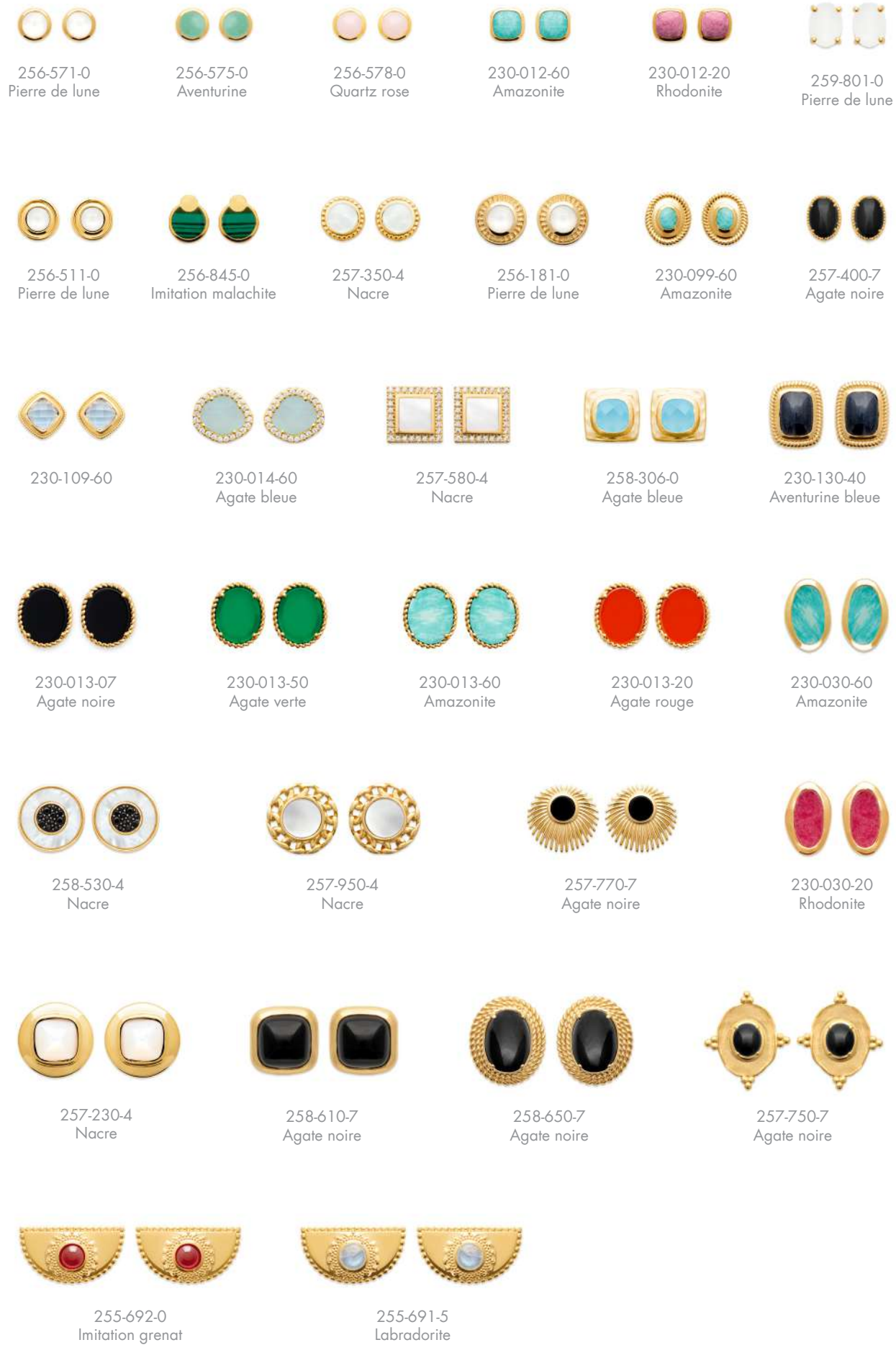



230-512-10

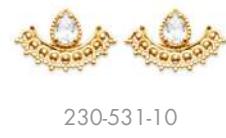

230-531-10



230-540-50



230-540-10



230-284-50



230-176-10



230-285-10



230-316-10



230-381-20



230-424-10



230-380-50



230-317-50  
Aventurine



230-329-10



256-530-7  
Imitation onyx



230-162-10



230-270-10



230-270-80



230-323-10



230-360-10



230-061-10



230-536-10



230-273-10



230-509-05



230-514-10



230-488-50  
Rubis zoïsite



230-278-40



■ 250-901-1



■ 235-300-43  
Saphirs



230-415-90



230-555-07



230-555-50



230-055-40



■ 235-301-73  
Améthystes



■ 235-301-43  
Saphirs



255-615-0  
Aventurine



257-741-0



257-991-0



258-020-7  
Agate noire



256-288-0  
Quartz rose



256-282-0  
Imitation corail



256-161-0  
Pierre de Lune



256-160-7  
Agate noire



256-070-7  
Imitation onyx



256-062-0  
Imitation corail



256-063-0  
Imitation turquoise



256-202-0  
Imitation corail



266-141-0  
Pierre de lune



256-650-7  
Agate noire



230-034-10



230-106-60  
Amazonite



230-082-60



230-258-50



230-521-60  
Amazonite



255-765-0  
Aventurine



253-553-0  
Imitation turquoise



257-041-0



230-020-10 230-188-10 252-941-0 252-940-7 259-821-0



230-181-10 230-021-10 230-533-10 230-320-10 258-911-0



259-841-0 230-183-10 230-098-10 230-010-10 230-053-10



■ 237-471-1 257-660-4 Nacre 230-092-10 230-369-10



256-215-0 Aventurine 256-216-0 Agate bleue 257-031-0 257-601-0



258-040-4 Nacre 258-251-0 256-291-0 257-690-4 Nacre

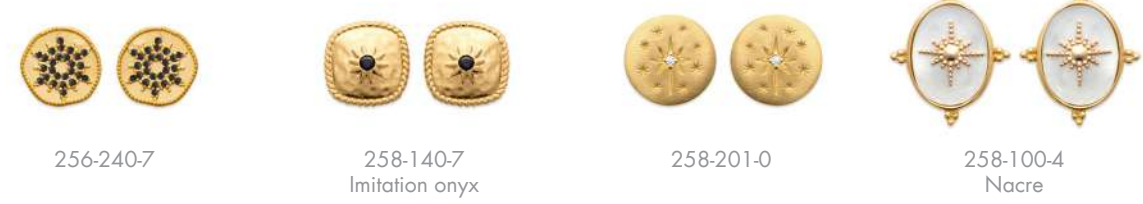

256-240-7 258-140-7 Imitation onyx 258-201-0 258-100-4 Nacre



230-004-70 Améthyste 230-004-50 Rubis zoisite 230-004-80 Tourmaline 230-266-10 258-321-0



258-921-0 230-267-10 230-446-10 257-640-4 Nacre 263-170-7 Agate noire



256-081-0 256-855-0 Imitation malachite 257-640-7 Agate noire 263-176-0 Agate bleue



263-080-7 Agate noire 263-091-0 262-920-4 Nacre 262-930-4 Nacre 262-791-0



256-865-0 Imitation malachite 256-230-7 256-361-0 258-191-0



259-001-0 236-401-0 266-225-1 230-187-10 230-443-10 238-141-0 230-063-40 230-073-10



230-615-10 243-641-0 230-465-10 ■ 235-190-1 ■ 236-251-1 230-452-10



230-607-10 230-608-60 230-608-20 230-608-50 230-470-10 230-286-10 230-451-10



■ 249-461-1 259-171-0 230-184-10 259-541-0 258-681-0 256-551-0 256-550-7



259-421-0 230-436-40 230-383-10 242-317-91 Cristal 242-317-96 Cristal 242-317-98 Cristal



230-510-10 230-606-10 230-334-10 230-334-50 230-189-10 ■ 230-701-1



251-001-0 230-185-10 230-186-10 230-599-10 ■ 254-551-1 257-420-5



230-384-10 259-401-0 256-901-0 230-292-04 Nacre 230-537-10 230-363-10



257-131-0 256-990-7 Agate noire 256-995-0 Imitation malachite 258-480-7 Agate noire



230-425-05 266-905-0 230-416-10 262-981-0 Pierre de lune 230-503-55



253-053-0 230-625-10 256-760-4 Nacre 261-851-0



255-555-0 Aventurine 258-170-7 Agate noire 256-750-4 Nacre 230-271-10



255-901-0 255-900-7 256-372-0 Laque 264-711-0 230-072-10



256-401-0 Laque 262-820-7 Laque 262-550-7 258-490-7 Agate noire



# P

## PENDENTIFS

*Pendants*

Pendentifs



241-305-7  
Laque



277-040-0



277-380-0



276-190-0



277-490-0



273-030-0



248-106-0



270-740-0



234-174



277-760-0



287-830-0



248-103-3



■ 248-103-33



218-454



276-760-0



276-740-0



276-941-0  
Laque



276-940-7  
Laque



277-810-0



277-770-0



277-400-0



277-390-0



277-450-0



277-440-0



277-610-0



287-730-0



248-114-8



277-520-0



276-780-0



277-820-0



276-910-0



277-660-0



277-430-0



277-460-0



277-650-0



273-910-0



276-620-0



218-566



273-450-0



276-010-0  
Chaîne 225-035 45 cm  
vendue séparément



283-660-0  
Portugal



285-860-0  
Corse



284-570-0  
Italie



688-220-2  
Agate verte



282-830-0  
Imitation onyx



282-003-0  
Imitation turquoise



282-000-0  
Imitation onyx



277-160-0



287-320-0



277-370-0



286-900-7  
Laque



Pendants

Pendents





277-030-0



277-020-0



276-880-0



276-890-0



276-980-0



276-970-0



276-610-0



276-690-0

**À graver**  
To be engraved



270-460-0



288-550-0



288-470-0



270-470-0



288-290-0



248-163-8



248-163-82  
Plaqué or rose



282-610-0



288-240-0



276-520-0



248-593-3



248-592-3



248-592-2



248-592-1



271-110-0



271-120-0



286-060-0



286-050-0



286-060-2  
Plaqué or rose



286-050-2  
Plaqué or rose



288-030-0



288-030-2  
Plaqué or rose



248-163-7



248-163-72  
Plaqué or rose



288-160-01



288-160-012  
Plaqué or rose



288-160-02



288-160-022  
Plaqué or rose



248-172-6



248-172-62  
Plaqué or rose



285-960-0



285-900-0



Recto

277-080-4  
Nacre



Verso



282-630-0



282-620-0



Recto

277-090-7  
Laque



Verso



## Alphabet

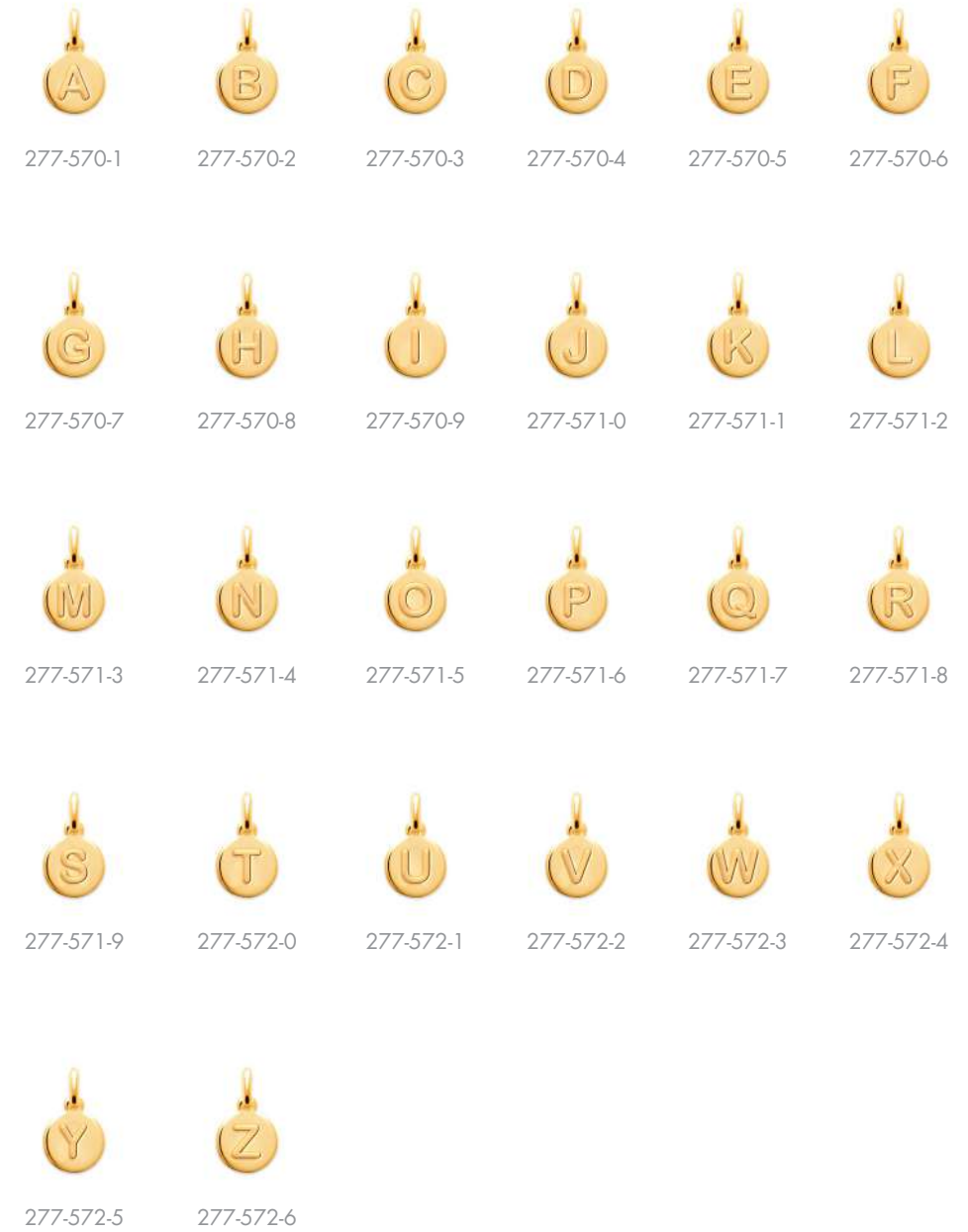

## Alphabet

## Zodiaques & constellations



248-115-51 248-115-52 248-115-53 248-115-54 248-115-55 248-115-56



248-115-58 248-115-510 248-115-511 248-115-512 248-115-513 248-115-514



248-115-518 248-115-519 248-115-521 248-115-522 248-115-525



287-500-1 287-500-2 287-500-3 287-500-4 287-500-5 287-500-6



287-500-7 287-500-8 287-500-9 287-500-10 287-500-11 287-500-12



287-500-13 287-500-14 287-500-15 287-500-16 287-500-17 287-500-18



287-500-19 287-500-20 287-500-21 287-500-22 287-500-23



276-960-01 Verseau / Aquarius 276-960-02 Poissons / Pisces 276-960-03 Bélier / Aries 276-960-04 Taureau / Taurus 276-960-05 Gémeaux / Gemini 276-960-06 Cancer



276-960-07 Lion / Leo 276-960-08 Vierge / Virgo 276-960-09 Balance / Libra 276-960-010 Scorpion / Scorpio 276-960-011 Sagittaire / Sagittarius 276-960-012 Capricorne / Capricorn



248-211-01 Verseau / Aquarius 248-211-02 Poissons / Pisces 248-211-03 Bélier / Aries 248-211-04 Taureau / Taurus 248-211-05 Gémeaux / Gemini 248-211-06 Cancer



248-211-07 Lion / Leo 248-211-08 Vierge / Virgo 248-211-09 Balance / Libra 248-211-10 Scorpion / Scorpio 248-211-11 Sagittaire / Sagittarius 248-211-12 Capricorne / Capricorn



276-871-01 Verseau / Aquarius 276-871-02 Poissons / Pisces 276-871-03 Bélier / Aries 276-871-04 Taureau / Taurus 276-871-05 Gémeaux / Gemini 276-871-06 Cancer



276-871-07 Lion / Leo 276-871-08 Vierge / Virgo 276-871-09 Balance / Libra 276-871-010 Scorpion / Scorpio 276-871-011 Sagittaire / Sagittarius 276-871-012 Capricorne / Capricorn

Pendants

Pendants



277-991-0



277-981-0



278-011-0



278-001-0



241-323-01  
Cristal



■ 289-091-1



277-935-0



277-690-5



277-681-0



276-735-0  
Aventurine



277-247-0  
Améthyste



277-245-0  
Quartzite vert



277-240-7  
Obsidienne noire



283-208-0  
Quartz rose



276-631-0



276-801-0



277-851-0



277-541-0



277-531-0



277-836-0



277-426-0



277-415-0



277-961-0  
Fermé / Ouvert



Pendants

Pendants



277-721-0

281-591-0

281-961-0

277-501-0

277-701-0

276-922-0  
Laque



272-651-0

272-111-0

273-971-0

277-861-0

277-871-0

277-061-0



277-881-1

203-157-01

277-81



241-105-91  
Imitation perle



241-105-99  
Imitation perle



277-711-0

277-716-0

277-715-0



277-051-0



■ 281-141-1



275-124-71



275-124-72



277-801-0

277-804-0

277-805-0



■ 287-454-1



289-122-0



■ 287-651-1



277-791-0

277-794-0

277-795-0



275-998-4



■ 274-784-0



278-021-0



277-941-0



277-951-0



289-511-0



277-621-0



258-301



■ 275-391-1



■ 286-381-1



■ 273-641-1



■ 274-361-1



■ 274-381-1



■ 274-391-1



■ 273-141-1



■ 274-961-1



273-721-0



■ 274-101-1



■ 274-121-1



277-191-0



286-081-0



275-301-0



275-300-7



274-281-0



274-280-7



275-311-0



274-641-0



274-640-7



274-651-0



274-650-7



275-331-0



275-101-0



275-100-7



275-111-0



275-110-7



275-330-7



275-451-0



275-450-7



274-221-0



274-220-7

**Céramique**  
Plaqué or rose  
Rose gold plated



275-461-0



275-460-7



275-291-0



275-290-7



274-271-0



274-270-7



275-281-0



275-280-7

Pendants

Pendents



# ERNEST

NEANTS  
*Kids*

Maille forçat



625-835 16 cm \*



625-860 16 cm \*

Maille gourmette



602-831 15 cm \*



602-832 15 cm \*



602-835 16 cm \*



602-833 16 cm \*

Maille figaro 1-1



631-854 15 cm \*



631-855 15 cm \*



631-858 16 cm \*



631-856 16 cm \*

Maille figaro 1-3



631-853 15 cm \*



278-011-0



278-001-0



277-991-0



277-981-0



271-110-0



271-120-0



286-060-0



286-050-0



285-960-0



288-030-0



625-836 16 cm \*



905-612-54  
Ø 54 mm



274-690-0



274-680-0





921-954 37 cm \*



230-120-00



270-740-0  
Chaîne 225-030 38 cm  
vendue séparément



245-070-0



921-962 37 cm \*



230-126-00



921-954 15 cm \*



921-962 15 cm \*



613-021-2  
Présentoir 8 paires  
de puces enfant



613-014-9  
Présentoir 15 paires  
de puces enfant



248-155-7



922-924 37 cm \*



249-438



230-397-00



241-323-01  
Cristal



242-317-91  
Cristal



242-317-96  
Cristal



242-317-98  
Cristal



249-431



248-106-0  
Chaîne 225-030 38 cm  
vendue séparément



249-458



602-886 16 cm \*

**Laque**  
Lacquer



241-305-7  
Chaîne 225-030 38 cm  
vendue séparément



242-969



212-958  
Coffret de 12 pièces  
Tailles assorties



602-888 16 cm \*



602-887 16 cm \*



921-960 37 cm \*



230-124-00



921-960 15 cm \*



922-097 37 cm \*



230-406-00



922-097 16 cm \*



922-093 37 cm \*



230-410-00



922-093 16 cm \*



230-407-00

922-096 37 cm \*

922-096 16 cm \*



921-959 37 cm \*



230-123-00



921-959 15 cm \*

**Laque** Lacquer



921-956 37 cm \*



230-118-00



921-956 15 cm \*



921-961 37 cm \*



230-125-00



921-961 15 cm \*



921-957 37 cm \*



230-116-00



921-957 15 cm \*



921-963 37 cm \*



230-127-00



921-963 15 cm \*



921-958 37 cm \*



230-119-00



921-958 15 cm \*



922-094 37 cm \*



230-409-00



922-094 16 cm \*



922-100 37 cm \*



230-404-00



922-100 16 cm \*



922-092 37 cm \*



230-411-00



922-092 16 cm \*

Laque Lacquer



922-098 37 cm \*



230-405-00



922-098 16 cm \*



922-099 37 cm \*



230-403-00



922-099 16 cm \*



921-955 37 cm \*



230-117-00



921-955 15 cm \*



922-095 37 cm \*



230-408-00



277-550-0  
Chaîne 225-030 38 cm  
vendue séparément



922-095 16 cm \*



922-088 16 cm \*



922-101 16 cm \*



922-102 16 cm \*



277-640-00



277-630-00

Chaînes 225-030 38 cm vendues séparément

Laque  
Lacquer



613-018-8  
Présentoir 8 paires  
de puces enfant laquées

\* Anneau de rappel / Adjustable Ring

All our stainless steel jewellery is made of 316L stainless steel. 316L steel is highly valued in the jewelry and watchmaking, due to its many qualities.

**Corrosion resistance:** this steel is particularly resistant to corrosion, especially in humid and saline environments, making it ideal for jewelry exposed to water.

**Durability and strength:** its composition makes it more resistant to impacts and scratches than other types of stainless steel. It is robust, making it a good choice for everyday jewelry.

**Hypoallergenic:** 316L is often used for people with sensitivities or allergies, as it releases almost no nickel and is very well tolerated by the skin.

**Aesthetic appeal:** it has a shiny, polished appearance, similar to silver, that remains intact over time and does not tarnish.

**Easy maintenance:** unlike other materials, it is easy to maintain and does not require regular polishing to keep its shine.

These qualities make 316L steel a particularly popular material for durable jewelry, suitable for sensitive individuals.

### 316L STAINLESS STEEL

Femmes Women

677

Hommes Men

697





F

EMMES

*Women*



310-691 42 cm

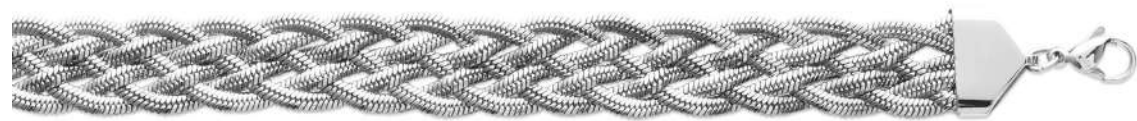

310-766 21 cm

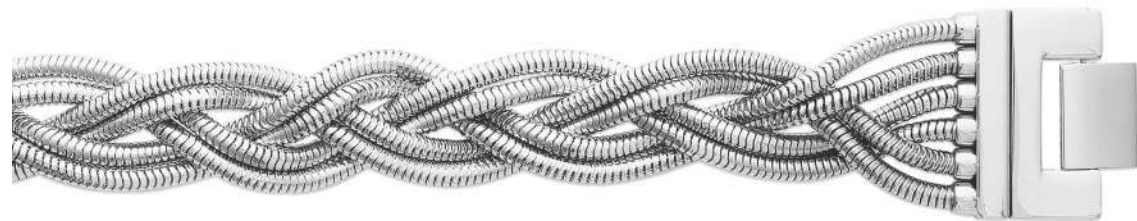

310-016 19 cm

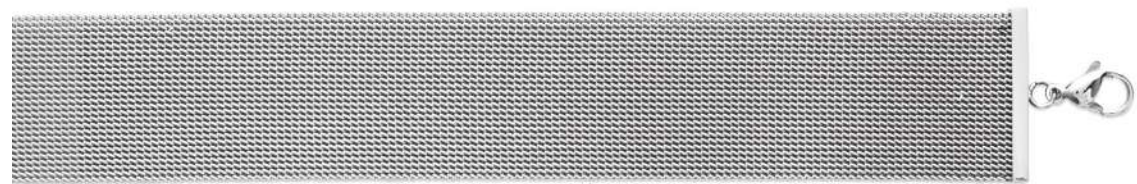

310-765 21 cm



310-558 50 cm



310-030 45 cm



310-558 19 cm



310-030 19 cm



310-169-64  
Ø 64 mm  
Ruthénium



310-168-64  
Ø 64 mm



310-454 45 cm  
↑ 6,00 mm

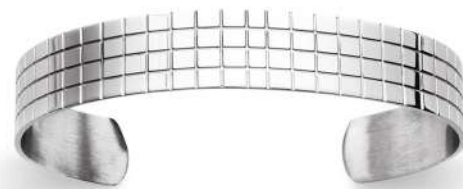

310-774-58  
Ø 58 mm



312-034-52  
Ø 52 mm  
Fluorite



190-508 19 cm



310-075-66  
Ø 66 mm



190-938 45 cm



310-026 18 cm \*



310-190 19 cm  
Céramique



191-323 19 cm

190-501 19 cm \*  
Imitation pierre



192-997 19 cm  
Ruthénium



192-983 19 cm  
Ruthénium



191-119 19 cm  
Ruthénium



191-969 19 cm  
Ruthénium







310-807 50 cm \*  
Émail



312-138-60  
Ø 60 mm



190-533-62  
Ø 62 mm



310-015 19 cm



314-015 19 cm  
Ruthénium

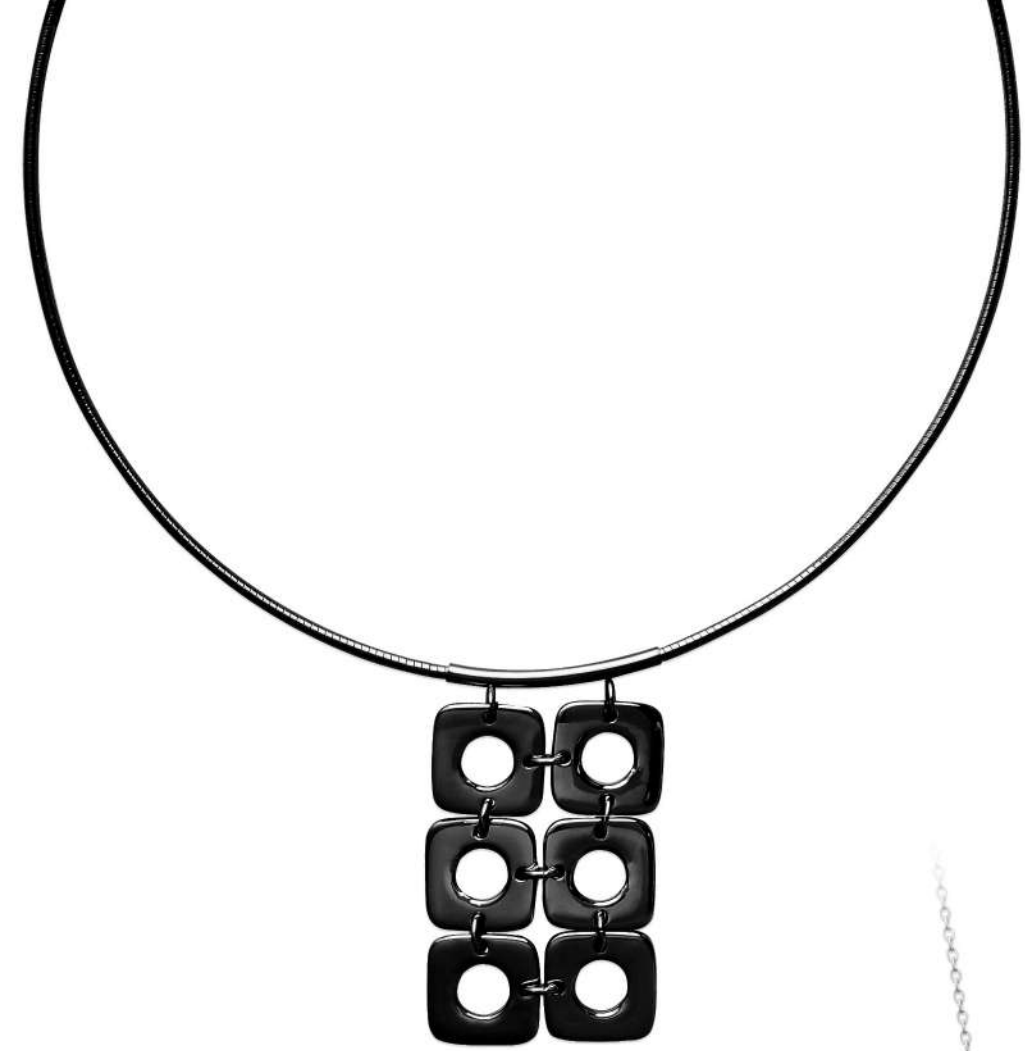

192-123 42 cm  
Ruthénium



312-136 45 cm  
Laque



312-137-62  
Ø 62 mm  
Laque



190-979-60  
Ø 60 mm  
Ruthénium



312-141-62  
Ø 62 mm



312-140 50 cm



310-801-58  
Ø 58 mm



190-945-62  
Ø 62 mm



190-977-60  
Ø 60 mm



310-539-62  
Ø 62 mm



190-409-60  
Ø 60 mm



190-871-64  
Ø 64 mm



310-571-62  
Ø 62 mm



310-744-62  
Ø 62 mm  
PVD rose



310-757-60  
Ø 60 mm



310-570-62  
Ø 62 mm



310-771-62  
Ø 62 mm



310-782-58  
Ø 58 mm



310-738-66  
Ø 66 mm



310-816-58  
Ø 58 mm  
PVD rose



310-783-58  
Ø 58 mm  
PVD rose

**Cuir véritable**  
Genuine leather

Women



310-115 60 cm



190-400 19 cm



310-054 19 cm



310-183 21 cm



310-108 19 cm

Femmes



310-036-62  
Ø 62 mm

310-050 19 cm



310-205 18 cm



321-031 19 cm



310-031 19 cm





310-484 45 cm \*



310-616 45 cm \*  
Laque



191-116 19 cm  
Céramique



190-974-62  
Ø 62 mm



192-974-62  
Ø 62 mm



190-955-62  
Ø 62 mm  
Ruthénium



312-145 50 cm \*



312-144 20 cm



190-970  
Ø 62 et 66 mm  
Fil de 3 mm



190-971-66  
Ø 66 mm  
Fil de 5 mm



312-139 45 cm \*



312-143 45 cm \*



312-142 18 cm

Fil rond de Ø 2 mm  
Round wire Ø 2 mm

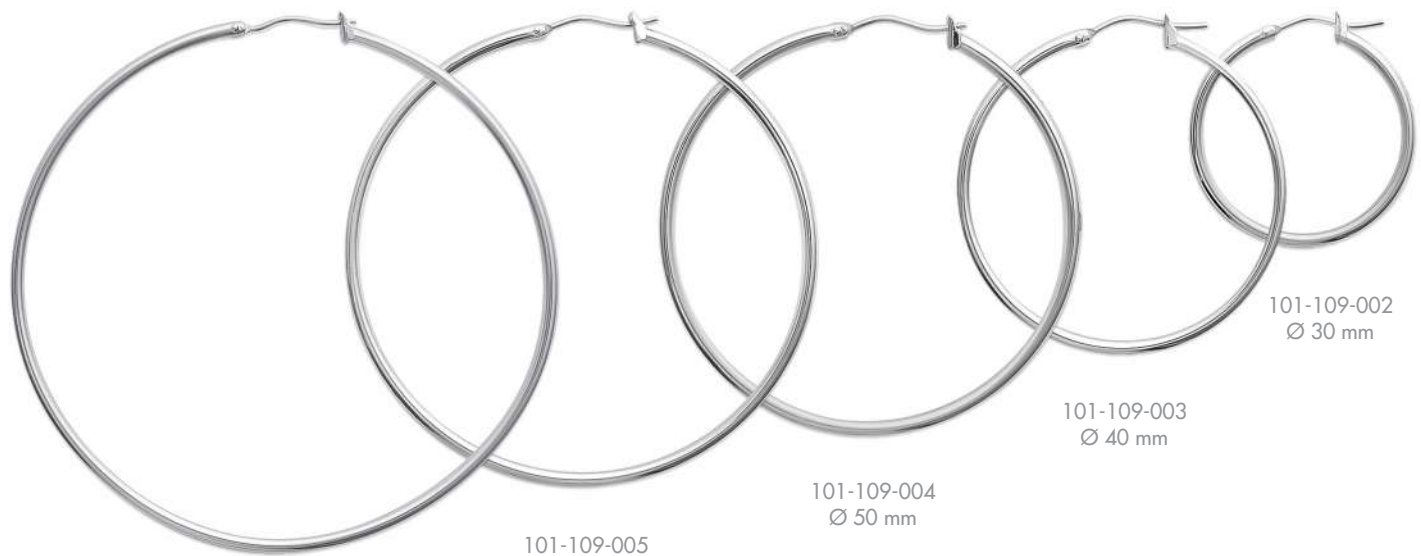

101-109-006  
Ø 70 mm

101-109-005  
Ø 60 mm

101-109-004  
Ø 50 mm

101-109-003  
Ø 40 mm

101-109-002  
Ø 30 mm



301-109-002  
Ø 30 mm  
PVD jaune

301-109-003  
Ø 40 mm  
PVD jaune

301-109-004  
Ø 50 mm  
PVD jaune

301-109-005  
Ø 60 mm  
PVD jaune

301-109-006  
Ø 70 mm  
PVD jaune

391-109-006  
Ø 70 mm  
PVD rose

Fil rond de Ø 3 mm  
Round wire Ø 3 mm



101-109-013  
Ø 40 mm

101-109-014  
Ø 50 mm

101-109-016  
Ø 60 mm



330-040-0



171-860-0



171-850-0



310-890-0



341-300-0  
50 → 60



116-500-0  
50 → 60



312-000-0



311-300-0  
Laque



310-951-0



310-970-7  
Laque



HE

OMMES  
*Men*



#### QUARTZITE VERT

Le quartzite vert est une pierre apaisante qui favorise l'équilibre émotionnel et la sérénité. Il aide à calmer l'esprit, à réduire le stress et à harmoniser les énergies. Associé à la nature, il renforce le lien avec la terre et soutient le développement personnel en apportant force et stabilité.



#### JASPE MARRON

Le jaspe marron est une pierre d'enracinement qui apporte stabilité et sécurité. Il favorise la connexion à la terre et renforce la confiance en soi. Apaisant, il aide à surmonter le stress et les émotions négatives, tout en soutenant la persévérance et l'endurance face aux défis du quotidien.



#### CEIL DE TIGRE

L'œil de tigre est une pierre de protection et de courage. Elle favorise la confiance en soi, la clarté mentale et l'équilibre émotionnel. En repoussant les énergies négatives, elle aide à surmonter les peurs et à prendre des décisions avec discernement. Elle apporte force et détermination dans les moments difficiles.



#### JASPE BLEU

Le jaspe bleu est une pierre apaisante qui favorise la clarté mentale et l'harmonie intérieure. Il aide à calmer les émotions, réduit le stress et encourage la communication sincère. Cette pierre renforce également l'intuition, stimule la créativité et apporte une profonde sensation de paix et de sérénité.



#### SODALITE

La sodalite symbolise la compréhension de soi-même mais aussi du monde environnant. Elle favorise également la vision de nouveaux schémas et la clarification au niveau mental. Elle est souvent utilisée pour développer la logique et rationalise la pensée.



#### PIERRE DE LAVE

La pierre de lave est une pierre d'ancrage et de renouveau. Elle aide à dissiper les énergies négatives tout en apportant force et courage. Son énergie stabilisante favorise la maîtrise des émotions et encourage la transformation personnelle, offrant protection et soutien dans les moments de changement.



#### LABRADORITE

La labradorite est une pierre régénérante, qui apporte la protection. Elle absorbe et détruit les énergies négatives, stimule les dons naturels. Elle développe les facultés d'auto guérison.



#### AGATE NOIRE

L'agate représente l'équilibre et l'harmonie. Elle est symbole de force et de soutien dans les moments difficiles en recentrant les énergies. Pierre d'ancrage à la terre, elle aide à disperser les énergies négatives et confère stabilité et confiance en soi.



#### JASPE GRIS

Le jaspe gris est une pierre d'équilibre et de protection. Il aide à stabiliser les émotions, favorise la clarté mentale et soutient la prise de décision. En ancrant son porteur, il apporte une sensation de calme intérieur, encourage la persévérance et aide à surmonter les périodes de stress et d'incertitude.



#### HÉMATITE

L'hématite est une pierre de protection et d'ancrage. Elle renforce la confiance en soi, apporte vitalité et équilibre, tout en aidant à dissiper le stress et les énergies négatives. L'hématite favorise la concentration, la clarté mentale et soutient le développement personnel en apportant force et courage.



#### JASPE

Le jaspe est une pierre d'ancrage et de protection qui favorise l'équilibre émotionnel et la confiance en soi. Il aide à calmer le stress, à renforcer la détermination et à stimuler la créativité. Le jaspe apporte stabilité et soutien dans les moments difficiles, encourageant la persévérance et le courage.



312-012-60 Quartzite vert  
Ø 60 mm



312-018-60 Jaspe marron  
Ø 60 mm



312-023-60 Oeil de tigre  
Ø 60 mm



312-016-60 Jaspe bleu  
Ø 60 mm



312-020-60 Sodalite  
Ø 60 mm



312-022-60 Pierre de lave  
Ø 60 mm



312-015-60 Labradorite  
Ø 60 mm



312-025-60 Agate noire mate  
Ø 60 mm



312-019-60 Jaspe gris  
Ø 60 mm



312-021-60 Hématite  
Ø 60 mm



312-024-60 Agate noire  
Ø 60 mm



312-029-60 Sodalite  
Ø 60 mm



312-031-60 Pierre de lave  
Ø 60 mm



312-028-60 Labradorite  
Ø 60 mm



312-030-60  
Oeil de tigre, labradorite & jaspe  
Ø 60 mm





312-104 50 cm  
Agate noire



312-112 18 cm  
Labradorite



312-108 19 cm  
Coquillage / Shell



312-109 19 cm  
Coquillage / Shell



312-110 19 cm  
Coquillage / Shell



312-102 19 cm  
Oeil de tigre



312-100 19 cm  
Pierre de lave



312-106 19 cm  
Coquillage / Shell



312-107 19 cm  
Coquillage / Shell



312-103 19 cm  
Labradorite



312-101 19 cm  
Sodalite



312-133 21 cm  
Agate noire



312-094 21 cm  
Oeil de tigre



312-095 21 cm  
Labradorite



312-129 21 cm  
Oeil de tigre



312-135 21 cm  
Agate noire



312-093 21 cm  
Pierre de lave

Men

Hommes

**Cuir véritable**  
Genuine leather



312-098 19 cm



312-096 19 cm



312-099 19 cm



312-097 19 cm

**Cuir véritable**  
Genuine leather



312-115 18 cm



312-128 21 cm



312-118 18 cm



312-130 21 cm



312-117 18 cm



312-124 21 cm



312-116 18 cm



312-119 19 cm



312-120 19 cm



312-132 21 cm  
Agate noire



312-126 21 cm



312-131 21 cm



312-134 21 cm

Men

Hommes

**Cuir véritable**  
Genuine leather



312-127 21 cm



312-122 21 cm



312-125 21 cm



312-121 21 cm



312-123 21 cm

**Cuir véritable**  
Genuine leather



199-864-66  
Ø 66 mm



190-864-66  
Ø 66 mm



190-826 19 et 21 cm



190-824 19 cm



190-852 21 cm



190-873 21 cm  
Ruthénium & cuir

Men

Hommes



310-492 50 cm



310-077-66  
Ø 66 mm



192-122-62  
Ø 62 mm  
Ruthénium



190-701 21 cm



190-476 21 cm



190-748 21 cm



190-700 21 cm  
Carbone



190-459 21 cm



190-499 21 cm  
Carbone



310-810-66  
Ø 66 mm



190-759 21 cm  
Caoutchouc

Men

Hommes



160-890-0



160-890-09  
PVD jaune



187-160-0



187-150-0  
Carbone



106-950-0  
50 → 70



706-950-0  
50 → 70  
Plaqué or



114-730-0  
54 → 70  
Ruthénium



109-480-0  
56 → 66



709-480-0  
56 → 66  
Plaqué or



109-950-0  
52 → 68  
Ruthénium



109-890-0  
50 → 70  
Ruthénium



112-660-0  
54 → 70  
Cable



340-250-0  
56 → 68  
Cable



109-980-0  
54 → 68  
Caoutchouc



341-220-0  
50 → 54  
Carbone



114-881-0  
54 → 68



114-410-0  
58 → 68



113-850-0  
50 → 70  
Carbone



114-380-0  
56 → 68



114-400-0  
58 → 70



114-110-0  
58 → 68

## Chaînages chains

### Maille forçat



425-035 45 cm

↑ 1,20



425-050 50 et 55 cm

↑ 2,00



425-080 50 et 55 cm

↑ 3,00

### Maille gourmette



402-060 50 et 55 cm

↑ 2,10



402-106 50 cm

↑ 6,00



330-050-0



183-580-0

Men

Hommes



D

IVERS  
*Miscellaneous*

# Présentoirs

## Displays



412-000-2  
Plaque de présentation  
Plexi transparent  
220x100x5 mm



412-000-7  
Présentoir jonc 5 mm  
Plexi transparent  
110x20x15 mm



412-000-6  
Présentoir bague/jonc  
Plexi transparent  
25x25x25 mm



412-000-5  
Plot bague  
Plastique blanc  
16x26x10 mm

412-002-9  
Lot de 25 plots bagues



412-005-3  
Présentoir 4 BO/pendentifs  
Plexi transparent  
58x30x93 mm



412-005-2  
Présentoir 2 BO/pendentifs  
Plexi transparent  
40x33x93 mm



412-005-1  
Présentoir 2 BO/pendentifs  
Plexi transparent  
40x33x70 mm



246-153-6  
Présentoir 15 BO  
Plexi transparent  
90x70x60 mm



412-000-3  
Présentoir bracelet  
Plexi blanc  
30x33x190 mm



412-003-1  
Présentoir Jonc / Bracelet  
Plexi transparent



412-005-4  
Coussin bracelets & joncs  
85x85x35 mm



412-004-3  
Coussin bracelets & joncs  
85x85x35 mm



412-005-5  
Coussin bagues  
210x20 mm



412-002-3  
Présentoir 3 colliers  
Plexi blanc  
80x50x163 mm



























412-002-4  
Présentoir 5 colliers  
Plexi blanc  
80x50x253 mm

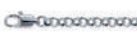

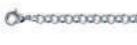

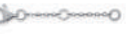















412-003-2  
Présentoir 5 colliers & bracelets  
Plexi blanc  
79x42x250 mm

# Apprêts & fermoirs

## Findings & clasps

Argent 925 Sterling Silver	Référence	Désignation	Dimension (mm)	Argent 925 Sterling Silver	Référence	Désignation	Dimension (mm)	Argent 925 Sterling Silver	Référence	Désignation	Dimension (mm)
	100-000-4	Anneaux brisés Opened Rings x 50	4		100-150	Mousqueton Lobster Clasp x 6	5		100-010	Mousqueton poli Lobster Clasp Mirror Polish	10
	100-000-5	Anneaux brisés Opened Rings x 50	5		100-160	Mousqueton Lobster Clasp x 3	6		156	Fermeoir T	9
	■ 777-280-0	Fermeoir Clasp	10x24		100-180	Mousqueton Lobster Clasp x 3	8		158	Fermeoir T	12
	100-135	Mousqueton Lobster Clasp x 6	3.5		100-035	Mousqueton poli Lobster Clasp Mirror Polish x 3	3.5		102-075	Extension pour collier et bracelet	75
	100-145	Mousqueton Lobster Clasp x 6	4.5		100-005	Mousqueton poli Lobster Clasp Mirror Polish	5		102-010-0	Extension pour collier et bracelet	100
	100-155	Mousqueton Lobster Clasp x 6	5.5		100-006	Mousqueton poli Lobster Clasp Mirror Polish	6		■ 156-064 ■ 756-064	Extension pour collier et bracelet	64
	100-165	Mousqueton Lobster Clasp x 6	6.5		100-007	Mousqueton poli Lobster Clasp Mirror Polish	7		156-066	Extension pour collier et bracelet	66
	101-106	Mousqueton Lobster Clasp	6		100-008	Mousqueton poli Lobster Clasp Mirror Polish	8		725-130	Extension pour collier et bracelet	130
	100-140	Mousqueton Lobster Clasp x 6	4		100-009	Mousqueton poli Lobster Clasp Mirror Polish	9		132 ■ 732	Paire de poussettes Pair of Nuts x 12	/

Plaqué Or	Référence	Désignation	Dimension (mm)	Plaqué Or	Référence	Désignation	Dimension (mm)
	200-000-4	Anneaux brisés Opened Rings x 50	4		201-106	Mousqueton Lobster Clasp	6
	200-000-5	Anneaux brisés Opened Rings x 50	5		256-064	Extension pour collier et bracelet	64
	200-000-6	Anneaux brisés Opened Rings x 50	6		256-066	Extension pour collier et bracelet	66
	200-106	Anneaux brisés Spring Ring x 25	6		256-080	Extension pour collier et bracelet	80
	259	Belière ouvrable Opened bail x 3	7x5		202-075	Extension pour collier et bracelet	75
	200-135	Mousqueton Lobster Clasp x 3	3,5		202-010-0	Extension pour collier et bracelet	100
	200-145	Mousqueton Lobster Clasp x 3	4,5		225-130	Extension pour collier et bracelet	130
	200-155	Mousqueton Lobster Clasp x 3	5,5		252	Extension 10 mm pour collier et bracelet	18
	200-165	Mousqueton Lobster Clasp x 3	6,5		253	Extension 20 mm pour collier et bracelet	30
	200-140	Mousqueton Lobster Clasp x 3	4		232	Paire de poussettes Pair of Nuts x 12	/
	200-150	Mousqueton Lobster Clasp x 3	5		256	Fermeoir T	9
	200-180	Mousqueton Lobster Clasp x 3	8		258	Fermeoir T	12
	200-110	Mousqueton Lobster Clasp	10				





# Baguier

Ring Sizes



Ø mm	15.25	15.75	16.50	17.25	17.75	18.35
FRANCE	<b>48</b>	<b>50</b>	<b>52</b>	<b>54</b>	<b>56</b>	<b>58</b>
UK	I	K	L	N	P	Q
USA	4.50	5.25	6	6.75	7.50	8.25
GERMANY	15.25	16.00	16.25	17.25	18.00	18.25
SWISS	8	10	12	13.75	15.75	17.50

Ø mm	18.90	19.60	20.20	20.80	21.40	22.10
FRANCE	<b>60</b>	<b>62</b>	<b>64</b>	<b>66</b>	<b>68</b>	<b>70</b>
UK	S	U	V	X	Y	Z
USA	9	9.75	10.50	11.25	12	12.75
GERMANY	18.75	19.75	20.25	21.00	21.50	22.00
SWISS	19.50	21.50	23.50	25.50	27.25	29.00

**Le cercle doit correspondre à l'intérieur de la bague.**  
The circle must fit the inside part of the ring.







Table with 34 columns (Référence, Page, Référence, Page, etc.) and 34 rows of data. Each row contains a list of reference numbers and their corresponding page numbers, organized in a grid-like structure.

Table with 35 columns (Référence, Page, Référence, Page, Référence, Page, etc.) containing a list of references and page numbers.









Nueva Línea  
Joyas

[WWW.NUEVALINEAJOYAS.COM](http://WWW.NUEVALINEAJOYAS.COM)



Nueva Línea  
Joyas

NUEVA LINEA JOYAS S.L- C/gran Vía 48 Bajo 30400 Caravaca de la Cruz - MURCIA  
Tél. 968 977 949 / 639 666 285 / 620 035 903 - contact : [contabilidad@dabra.es](mailto:contabilidad@dabra.es)

25 €